

| | | |
|--|-------------------------------|---------------|
| job: BACTON LOW RISE LONDON NWS | drawn: JPB | date: 08.14 |
| drawing: TYPICAL JUNCTIONS - ROOFS & TERRACES Details 217 to 220 | scale: 1:10 @ A1 1:20 @ A3 | job no: 1952 |
| note: all dimensions to be checked on site. If the work is to be commenced, the drawing must be approved by the relevant authority. For all other purposes, this drawing is for information only and does not constitute a contract. | drawing no: D-J-217 to 220 | rev. as below |

| rev. | date | description | issued by | checked by |
|------|----------|---|-----------|------------|
| C1 | 27.08.14 | Issued for construction | JPB | GW |
| C2 | 21.10.14 | Inner masonry leaf for D-J-217 changed from bricks to concrete blocks | JPB | GW |
| C3 | 08.12.14 | Updates in response to KCA comments dated 14.11.14 | JPB | GW |
| C4 | 16.01.14 | Updates in response to KCA comments dated 07.01.15 | JPB | GW |
| C5 | 10.02.14 | Hopper updated in response to ECH minutes 22.01.15 | JPB | GW |
| C6 | 16.02.15 | Detail D-J-217 revised to include lintel as per Ancon advice dated August 2014 and soffit revised as per acoustic engineer's advice dated 22/01/2015. | JPB | JD |
| C7 | 17.02.15 | Updates in response to Rheinzink comments dated 04.02.15 | JPB | DWW |
| C8 | 02.03.15 | Updates in response to Bauder comments dated 23.02.15 | JPB | JD |
| C9 | 12.03.15 | Updates in response to Bauder comments dated 10.03.15 | JPB | JD |

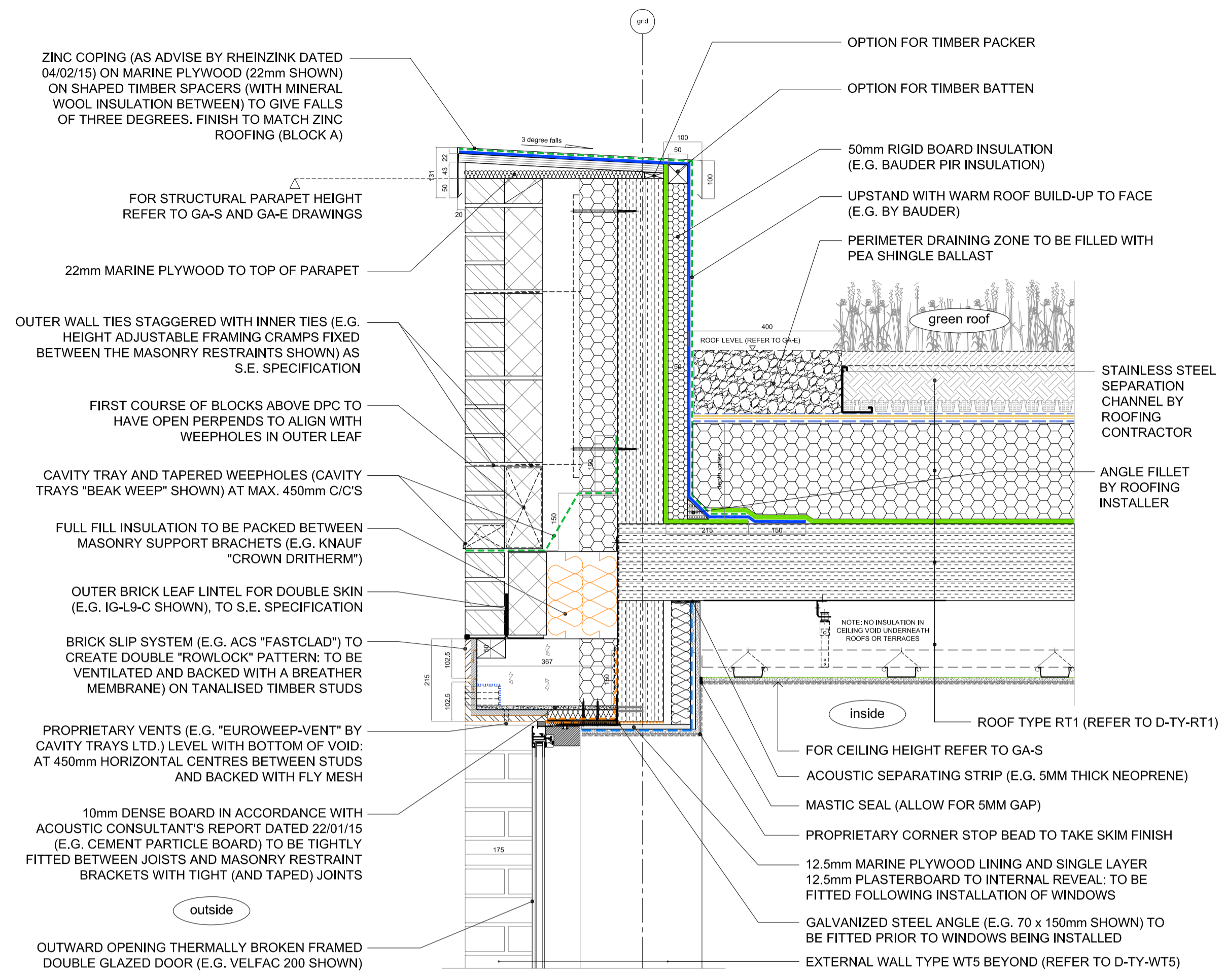

DETAIL - D-J-217 - Block B1 North - Parapet for roof type RT1 / Wall type WT5 / Window head

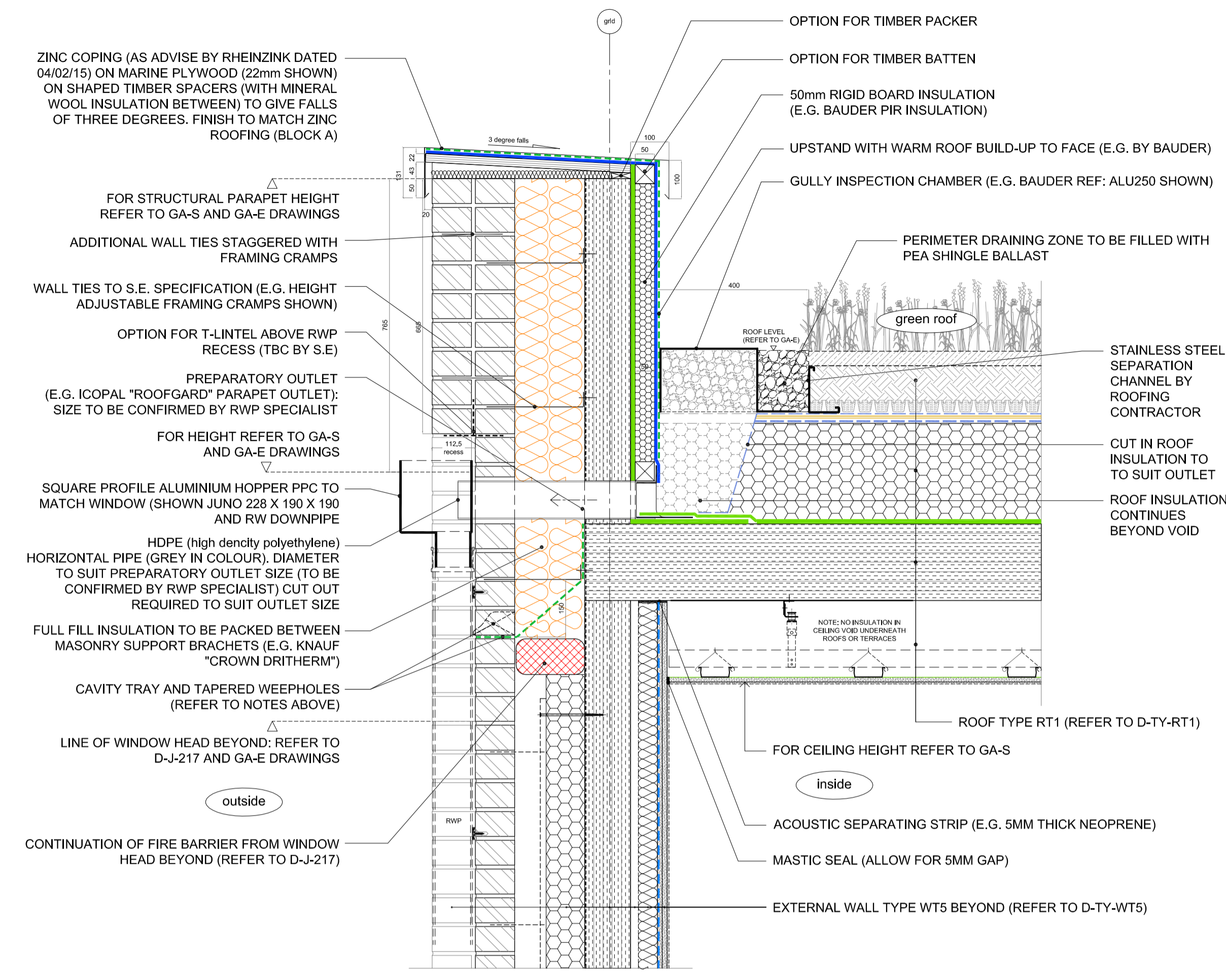

DETAIL - D-J-218 - Block B1 North - Parapet for roof type RT1 / Wall type WT5 / RWP outlet

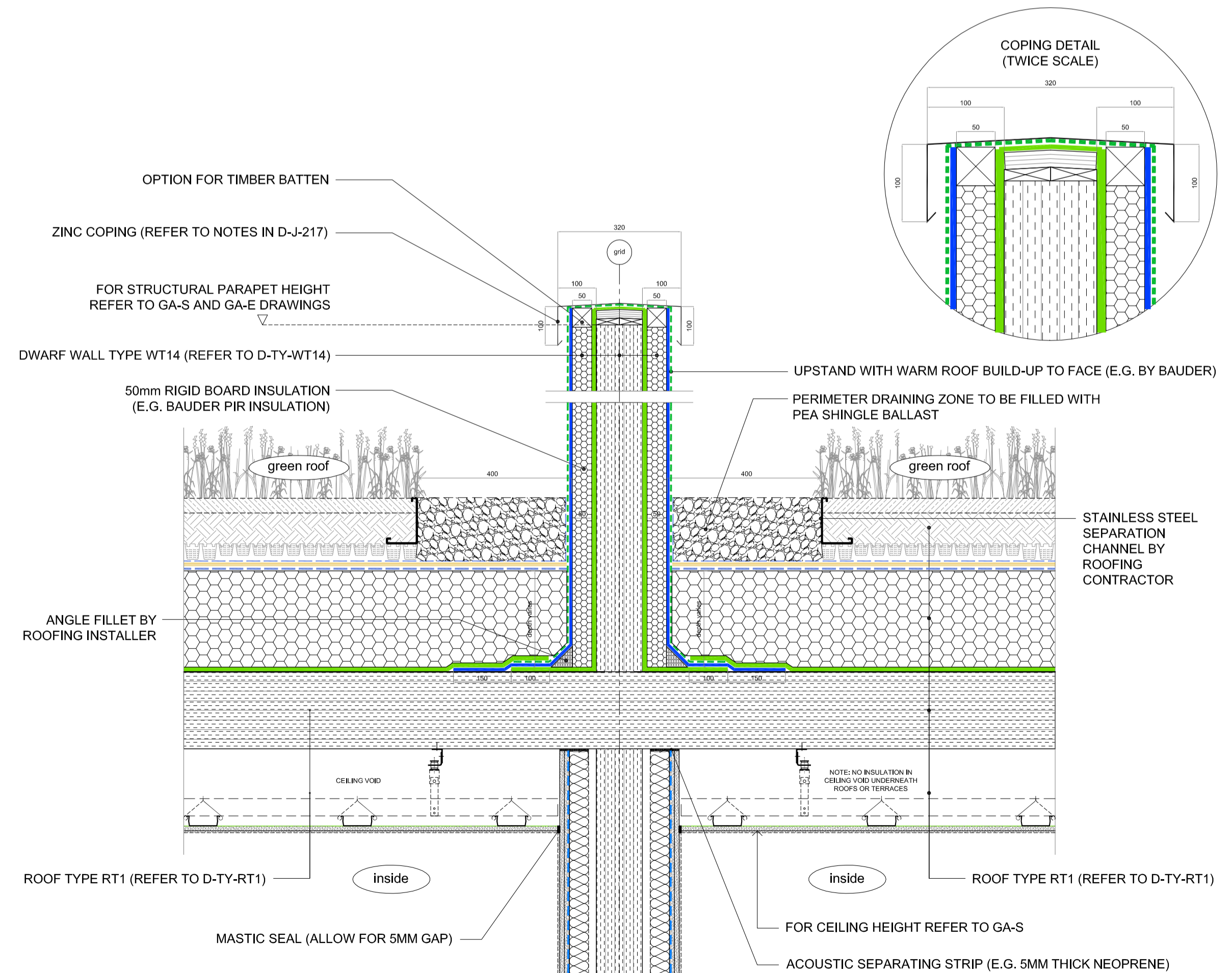

DETAIL - D-J-219 - Block B1 - Parapet above party wall

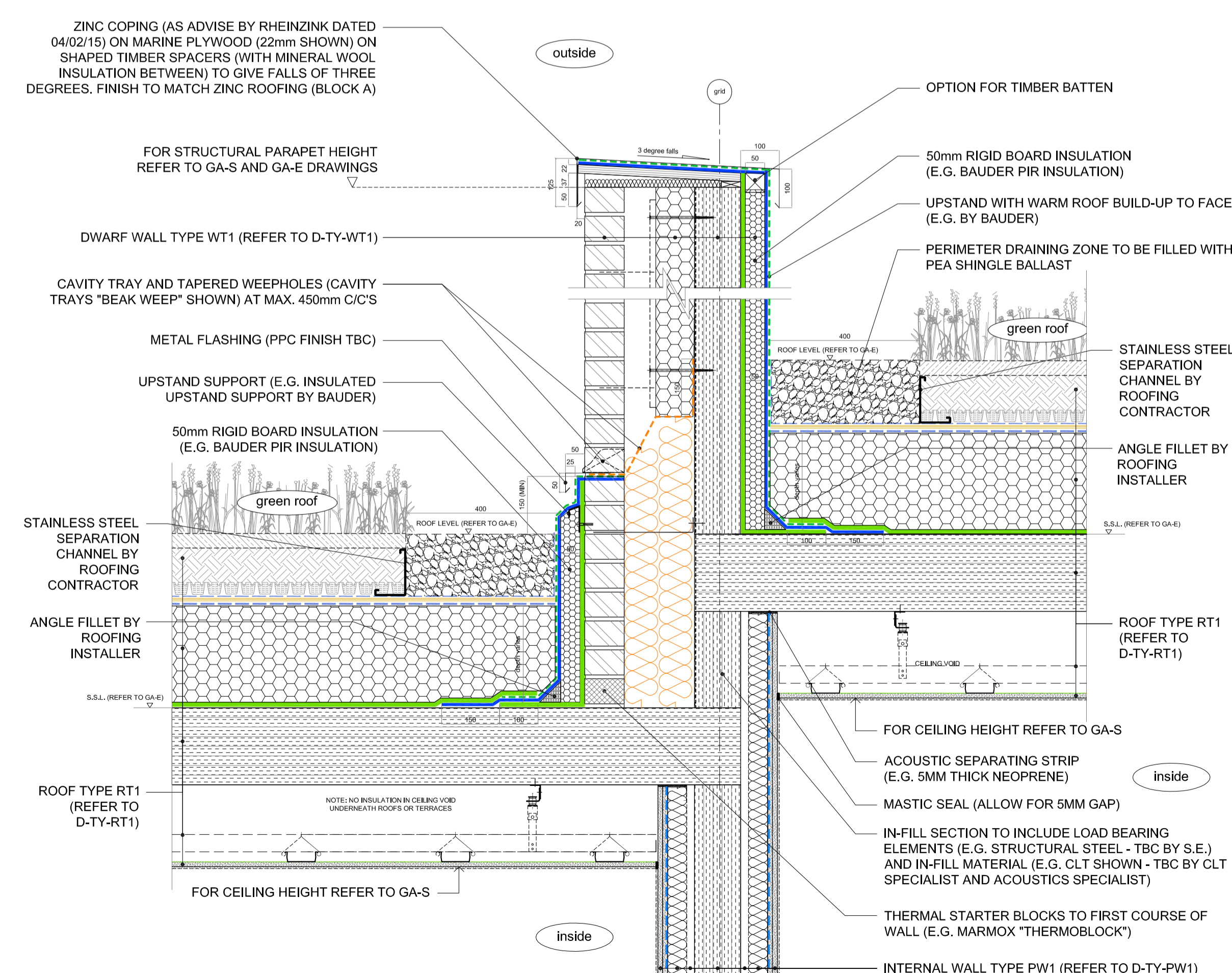

DETAIL - D-J-220 - Block B1 - External wall WT1 / Internal floor FT2 - Step in level