

DO NOT SCALE THIS DRAWING . USE FIGURED DIMENSIONS

THIS DRAWING IS COPYRIGHT. DO NOT REPRODUCE IT WITHOUT WRITTEN PERMISSION

VERIFY ALL DIMENSIONS ON SITE BEFORE COMMENCING ANY WORK OR SHOP DRAWINGS

INFORM THE ARCHITECTS BEFORE ANY WORK STARTS IF THIS DRAWING EXCEEDS THE QUANTITIES IN ANY WAY

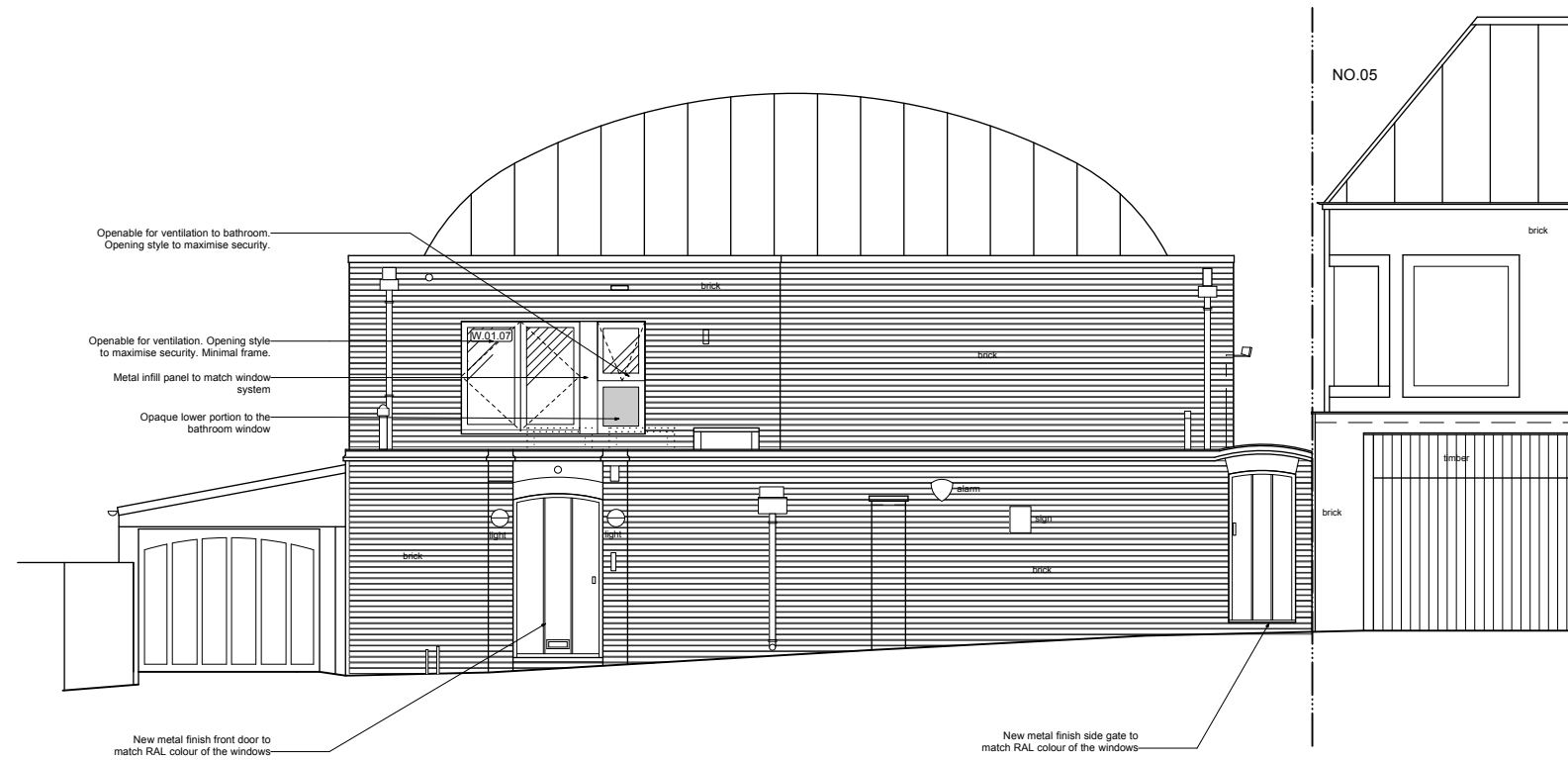

NORTH WEST ELEVATION (CANNON LANE) Δ 111.00m A.O.D.

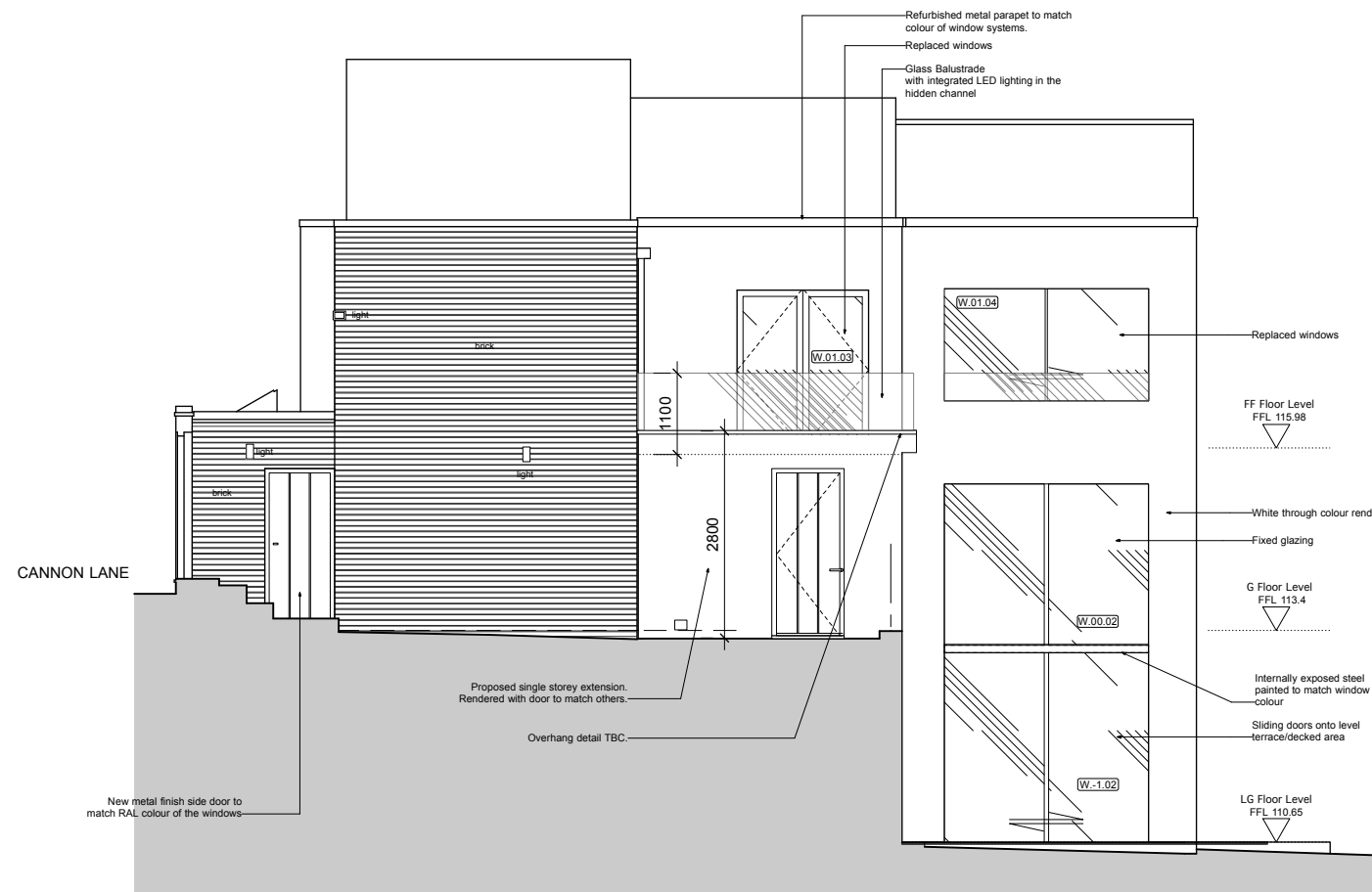

SOUTH WEST ELEVATION Δ 109.00m A.O.D.

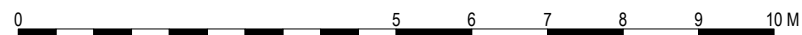

REV	Date	By	Check	Amendment

WELDON WALSHE
 ARCHITECTURE INTERIOR DESIGN HISTORIC BUILDING CONSERVATION
 20 GROSVENOR PLACE LONDON SW1X 7HN UK t:+44 (0)207 235 4100 f:+44 (0)207 235 6678

4 Cannon Lane
 London
 NW3 1EL

Proposed
 Front North West Elevation &
 Flank South West Elevation

PLANNING APPLICATION

scale: 1:50@A1 1:100@A3

date: Jube 2015

drawn: AB

1385-110

Rev:
 -