

Existing South view of No.04

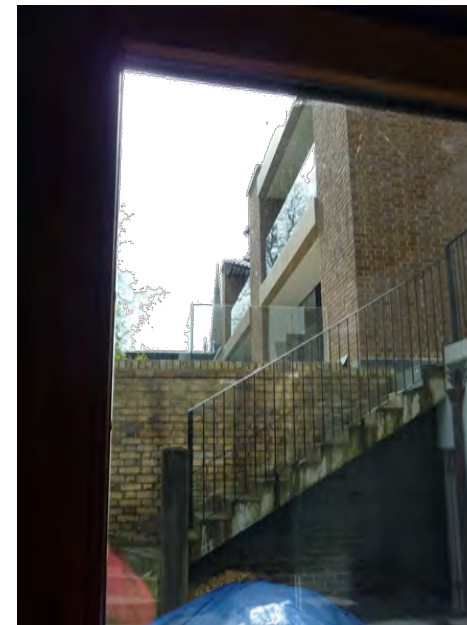

View of neighbouring development from double height windows at No.04

DO NOT SCALE THIS DRAWING . USE FIGURED DIMENSIONS
 THIS DRAWING IS COPYRIGHT. DO NOT REPRODUCE IT WITHOUT WRITTEN PERMISSION
 VERIFY ALL DIMENSIONS ON SITE BEFORE COMMENCING ANY WORK OR SHOP DRAWINGS
 INFORM THE ARCHITECTS BEFORE ANY WORK STARTS IF THIS DRAWING EXCEEDS THE QUANTITIES IN ANY WAY

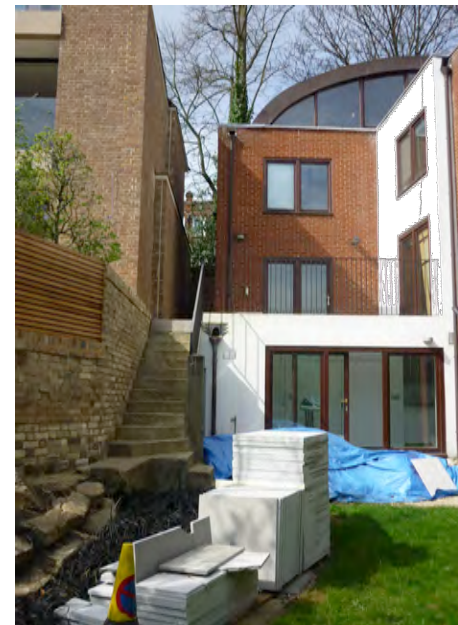

Existing South view of No.04 and location of proposed infill.

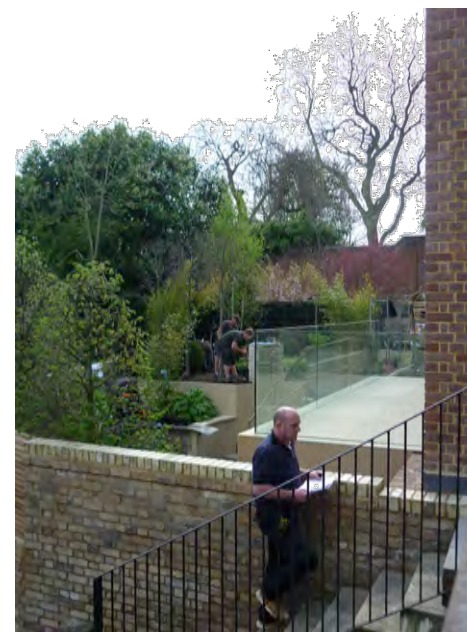
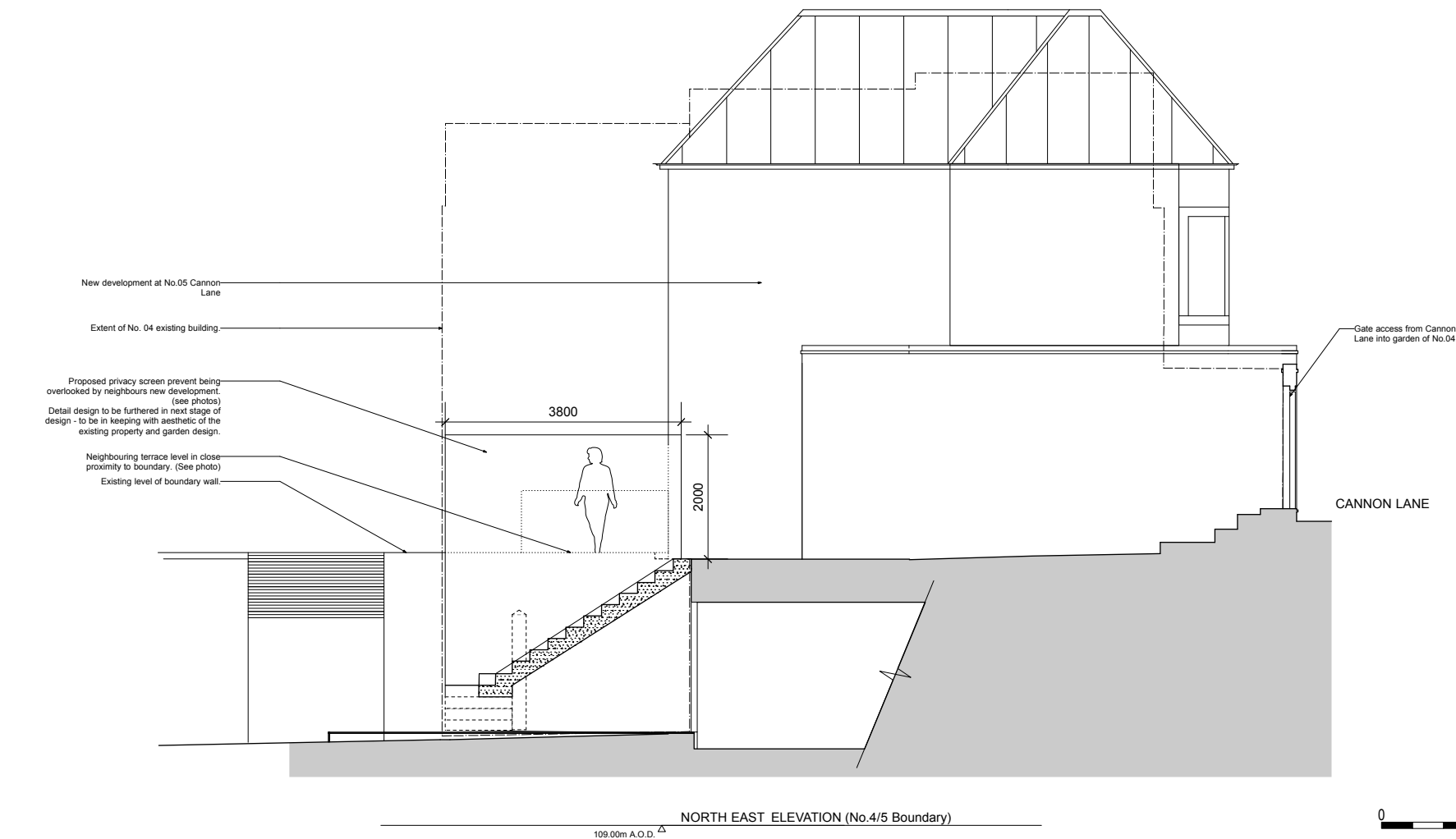

View of boundary wall between No.04/05 and terrace at neighbouring development (at No.05)

REV	Date	By	Check	Amendment

WELDON WALSHE
 ARCHITECTURE INTERIOR DESIGN HISTORIC BUILDING CONSERVATION
 20 GROSVENOR PLACE LONDON SW1X 7HN UK t:+44 (0)207 235 4100 f:+44 (0)207 235 6678

**4 Cannon Lane
 London
 NW3 1EL**

**Rear Elevations
 South East Elevation and
 Boundary Wall between No.4/5**

PLANNING APPLICATION

scale: 1:50@A1 1:100@A3

date: June 2015 drawn: AB

1385-111	Rev: -
----------	-----------

