

- EXISTING TIMBER FRAMES AND ARCHITRAVES TO BE REFURBISHED AND REDECORATED
- EXISTING TIMBER PANELS TO BE REFURBISHED AND REDECORATED
- TIMBER GROUND FIXED TO SOFFIT PANEL - GROUND TO BE SHAPED TO LEAVE THE HISTORIC MOULDINGS VISIBLE
- SECONDARY GLAZING IN ALUMINIUM FRAMED VERTICAL SLIDING UNITS PAINTED WHITE AND FIXED VIA MOULDED HARDWOOD GROUNDS TO EXISTING JOINERY  
INDICATIVE SPECIFICATION: SELECTAGLAZE  
- SERIES 90 FOR FRONT FACING WINDOWS @ FIRST FLOOR (APPROX. 3500mm HIGH)  
- SERIES 20 FOR ALL OTHER WINDOWS (LESS THAN 3000mm HIGH)
- EXISTING TIMBER WINDOWS TO BE REFURBISHED, CHECKED FOR PROPER OPERATION AND REDECORATED

TYPICAL HEAD DETAIL USING SERIES 90 UNITS

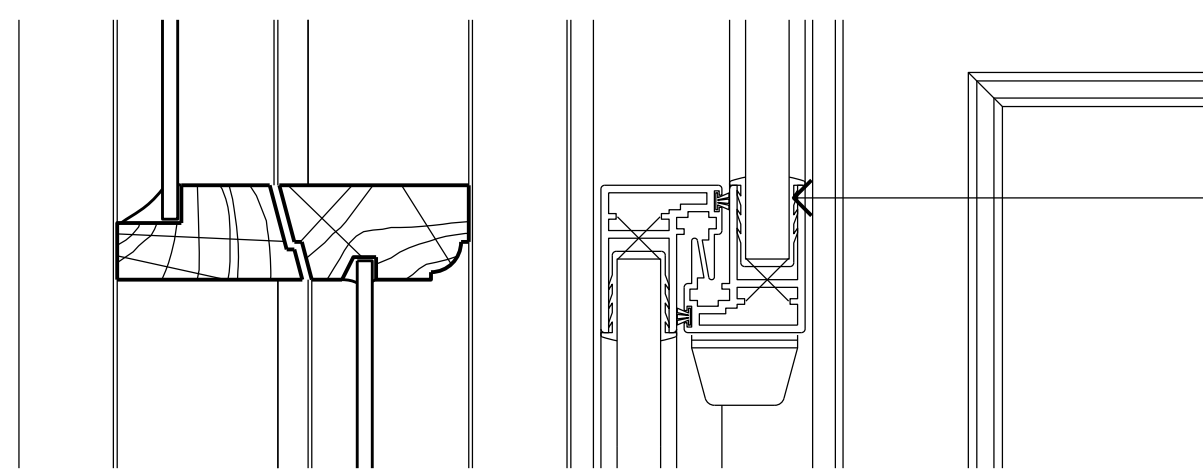

- INTERLOCKING MEETING RAILS TO LINE UP WITH ORIGINAL SASHES' MEETING RAILS

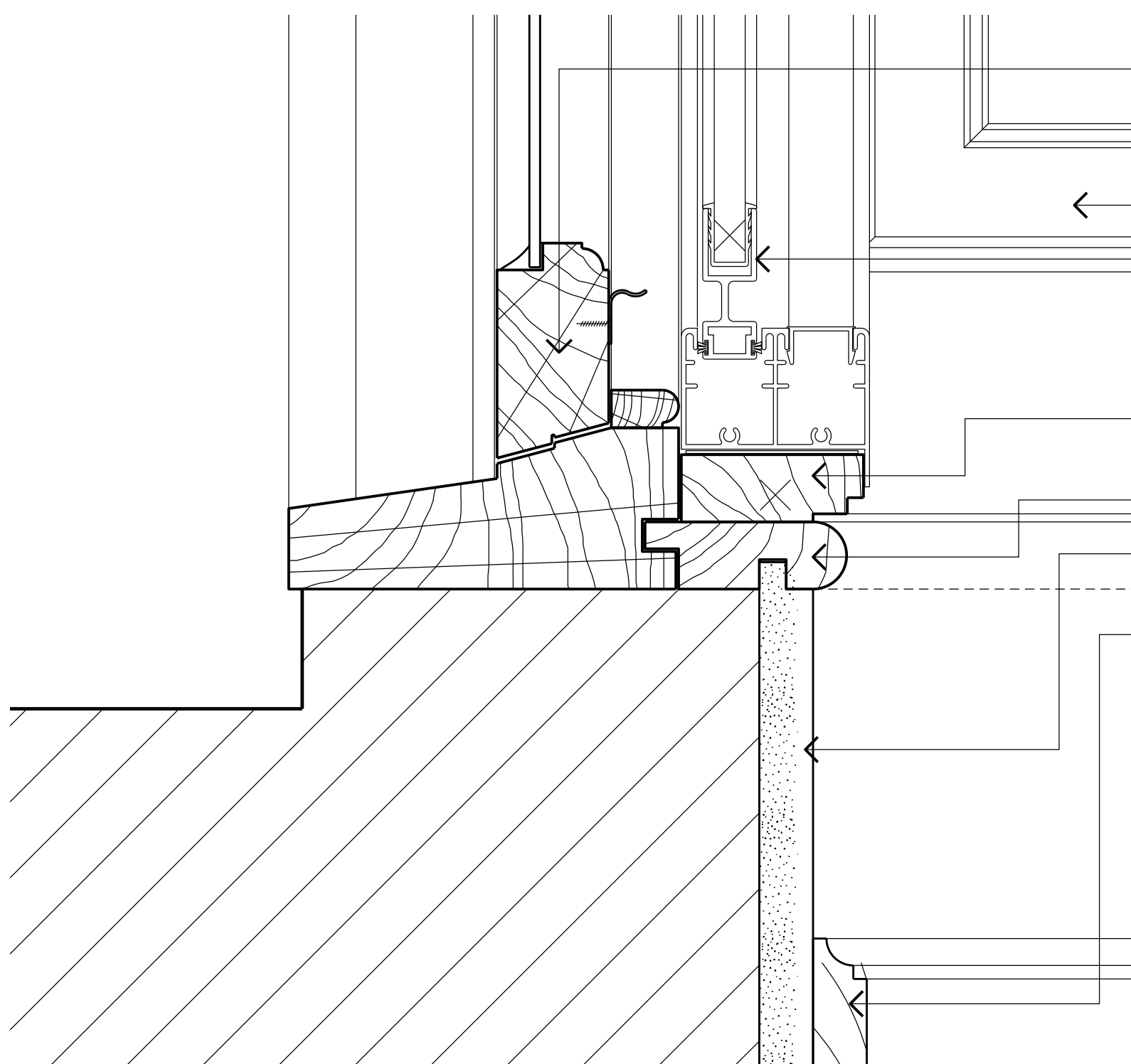

- EXISTING TIMBER WINDOW SASHES TO BE REFURBISHED, CHECKED FOR PROPER OPERATION AND REDECORATED
- EXISTING TIMBER SHUTTERS REFURBISHED, REDECORATED AND FIXED SHUT
- SECONDARY GLAZING IN ALUMINIUM FRAMED VERTICAL SLIDING UNITS PAINTED WHITE AND FIXED VIA MOULDED HARDWOOD GROUNDS TO EXISTING JOINERY  
INDICATIVE SPECIFICATION: SELECTAGLAZE  
- SERIES 90 FOR FRONT FACING WINDOWS @ FIRST FLOOR (APPROX. 3500mm HIGH)  
- SERIES 20 FOR ALL OTHER WINDOWS (LESS THAN 3000mm HIGH)
- HARDWOOD GROUND TO BE SHAPED TO LEAVE THE HISTORIC MOULDINGS VISIBLE
- EXISTING TIMBER CILL RETAINED AND REDECORATED
- EXISTING PLASTER FINISH TO WINDOW SPANDRELS TO BE REFURBISHED AND REDECORATED
- EXISTING TIMBER SKIRTINGS TO BE REFURBISHED AND REDECORATED

TYPICAL CILL DETAIL USING SERIES 90 UNITS

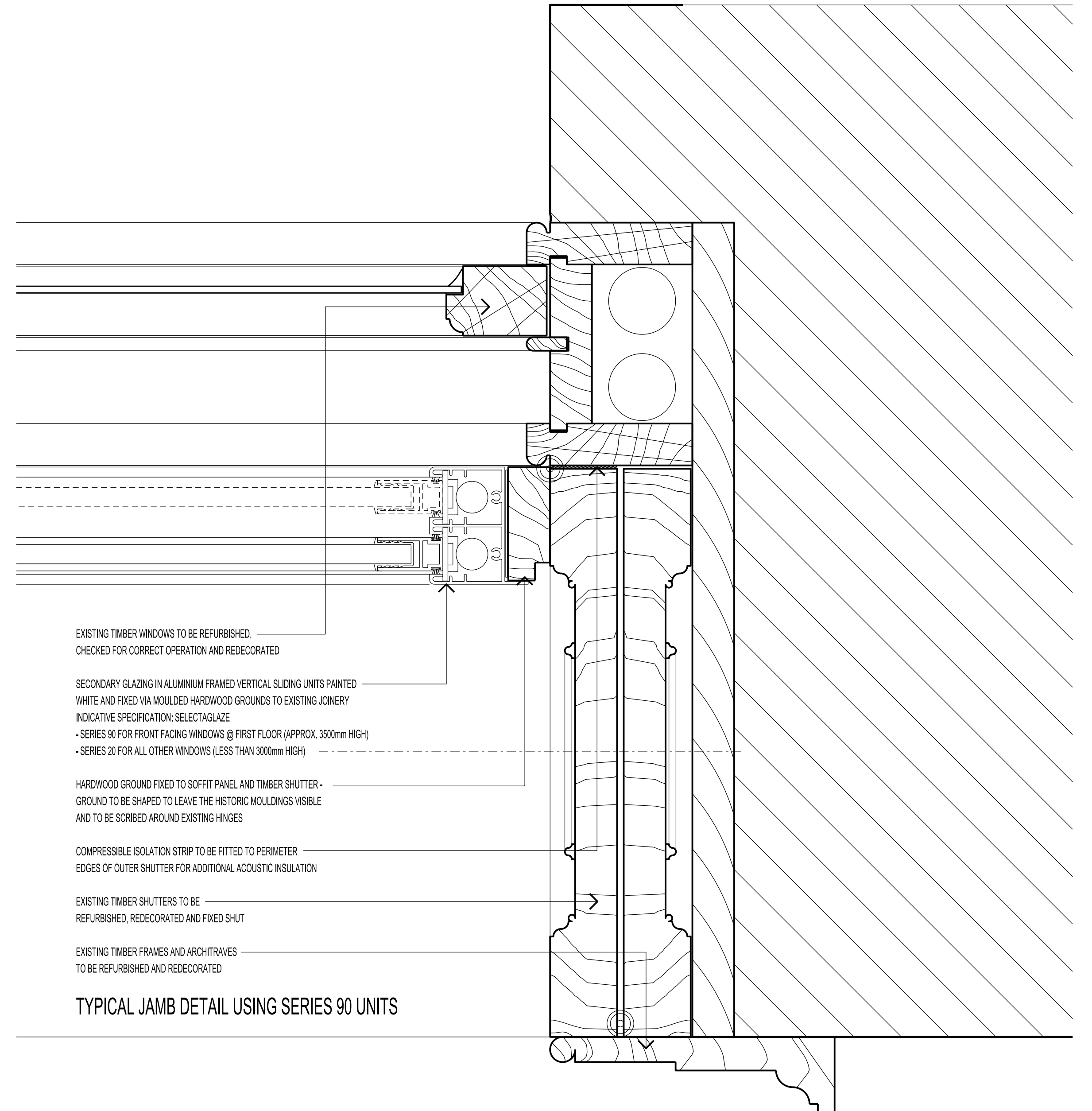

- EXISTING TIMBER WINDOWS TO BE REFURBISHED, CHECKED FOR CORRECT OPERATION AND REDECORATED
- SECONDARY GLAZING IN ALUMINIUM FRAMED VERTICAL SLIDING UNITS PAINTED WHITE AND FIXED VIA MOULDED HARDWOOD GROUNDS TO EXISTING JOINERY  
INDICATIVE SPECIFICATION: SELECTAGLAZE  
- SERIES 90 FOR FRONT FACING WINDOWS @ FIRST FLOOR (APPROX. 3500mm HIGH)  
- SERIES 20 FOR ALL OTHER WINDOWS (LESS THAN 3000mm HIGH)
- HARDWOOD GROUND FIXED TO SOFFIT PANEL AND TIMBER SHUTTER - GROUND TO BE SHAPED TO LEAVE THE HISTORIC MOULDINGS VISIBLE AND TO BE SCRIBED AROUND EXISTING HINGES
- COMPRESSIBLE INSULATION STRIP TO BE FITTED TO PERIMETER EDGES OF OUTER SHUTTER FOR ADDITIONAL ACOUSTIC INSULATION
- EXISTING TIMBER SHUTTERS TO BE REFURBISHED, REDECORATED AND FIXED SHUT
- EXISTING TIMBER FRAMES AND ARCHITRAVES TO BE REFURBISHED AND REDECORATED

TYPICAL JAMB DETAIL USING SERIES 90 UNITS

BUILDING DESIGN PARTNERSHIP LTD SHALL HAVE NO RESPONSIBILITY FOR ANY USE MADE OF THIS DOCUMENT OTHER THAN FOR THAT WHICH IT WAS PREPARED AND ISSUED

ALL DIMENSIONS SHOULD BE CHECKED ON SITE.

DO NOT SCALE FROM THIS DRAWING.

ANY DRAWING ERRORS OR DIVERGENCES SHOULD BE BROUGHT TO THE ATTENTION OF BUILDING DESIGN PARTNERSHIP LTD AT THE ADDRESS SHOWN.

REVISION / DESCRIPTION	DRAWN	CHECKED	DATE	REVISION / DESCRIPTION	DRAWN	CHECKED	DATE

REVISION / DESCRIPTION	DRAWN	CHECKED	DATE
A- LBC APPLICATION	MB	TL	01.06.2015
FIRST ISSUE - PLANNING AND LBC APPLICATION	MK	ILT	09.2013

REVISION / DESCRIPTION	DRAWN	CHECKED	DATE	REV PLAN

**BDP.**

16 Brewhouse Yard  
Clerkenwell  
London, EC1V 4LJ  
United Kingdom

T +44 (0)20 7812 8000  
F +44 (0)20 7812 8399  
www.bdp.com

PROJECT TITLE	42 BEDFORD SQUARE
PROJECT NUMBER	P2005698
DRAWING TITLE	SECONDARY GLAZING DETAILS CILL, HEAD AND JAMB CONDITIONS LARGE WINDOWS WITH SHUTTERS
SCALE @ A1	1:2
DATE	08.2013
DRAWING NO.	P04_(31)AD011
REVISION	A