

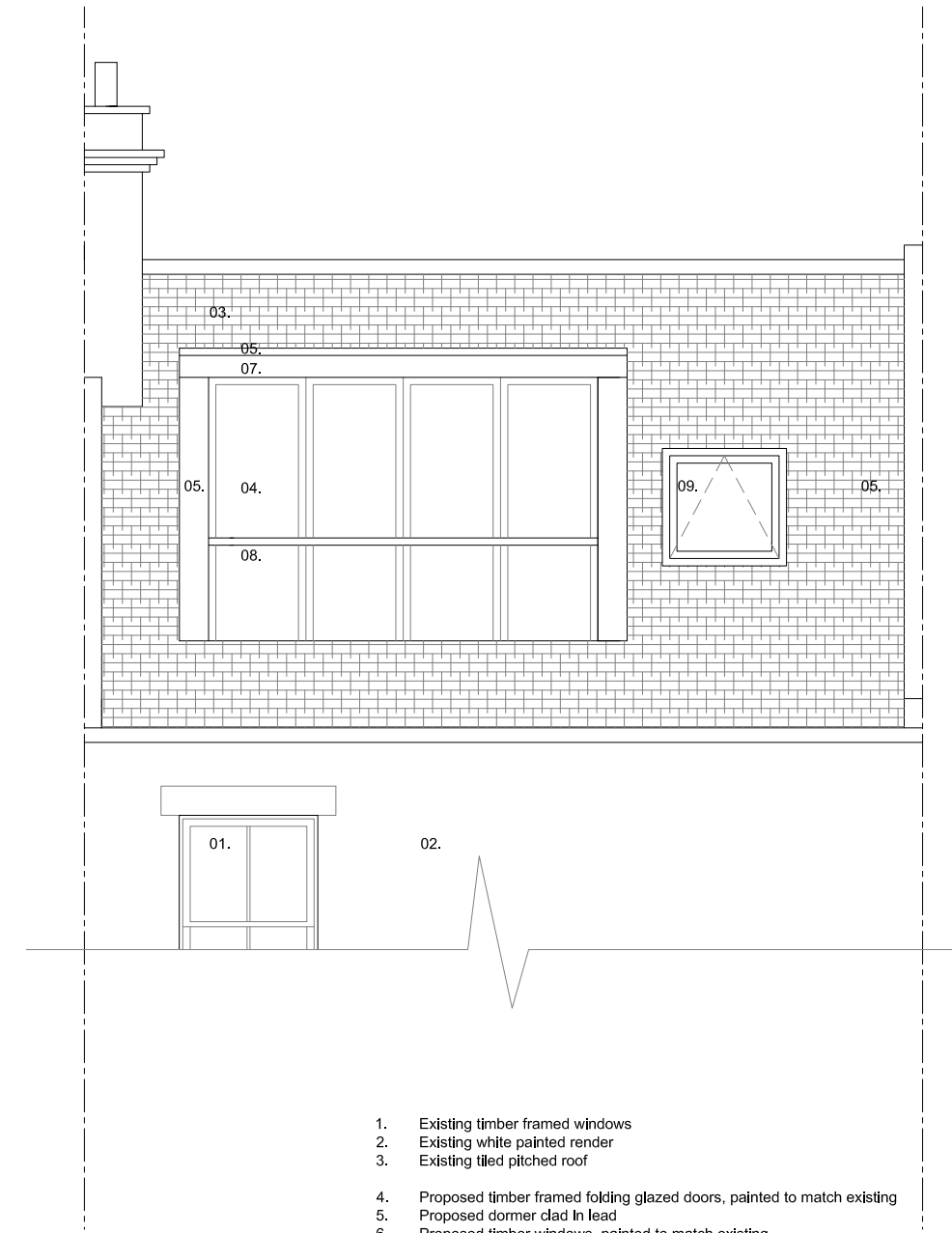

Aerial photo demonstrating neighbouring roof extensions

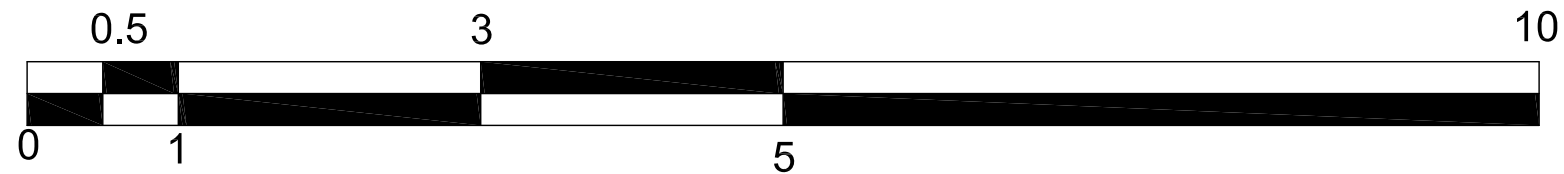

1. Existing timber framed windows
2. Existing white painted render
3. Existing tiled pitched roof
4. Proposed timber framed folding glazed doors, painted to match existing
5. Proposed dormer clad in lead
6. Proposed timber windows, painted to match existing
7. Proposed timber fascia painted white
8. Proposed glass balustrade with handrail
9. Proposed new rooflight



date rev revisions

08.07.15 B Terrace reduced depth to 900mm,
Dormer made smaller - roof light shown over stairs
Scale bar amended

key plan

notes

DMFK Architects Ltd take no responsibility for dimensions obtained by scaling from this drawing. If no dimension is shown the recipient must ascertain the dimension specifically from the architect or by site measurement and may not rely on the drawing. Supply of the drawing in digital form is solely for convenience and no reliance may be placed on any data in digital form. All data must be checked against hard copy. This drawing is issued for design intent only and should not be used for construction unless stated.

copyright
This drawing is the property of dMFK Architects Ltd. No disclosure or copy of it may be made without the written permission of dMFK Architects Ltd.



DE METZ FORBES KNIGHT ARCHITECTS

the old library 119 cholmley gardens london nw6 1aa t 020 7435 1144 f 020 7435 0884 mail info@dmfk.co.uk

project MAYGROVE RD drawing title PROPOSED REAR ELEVATION

client	scale at A1	scale at A3	drawn	date
-	-	1:100	TC	MAR 15
	project no.	drawing no.	revision	
	-	A150	B	