

LONDON BOROUGH OF CAMDEN  
TOWN AND COUNTRY PLANNING ACT 1982  
- 2 NOV 1982  
PLANS APPROVED  
ON BEHALF OF THE COUNCIL

PLANNING AND COMMUNICATIONS  
DEPARTMENT  
CAMDEN  
18 OCT 1982  
VOL. \_\_\_\_\_  
ACC. REFERRED TO \_\_\_\_\_

CTP/p14/55/E / 3347.8(R2) + HB2786(R2)

SIR HUBERT BENNETT &  
NEWMAN TURNER  
ARCHITECTS PLANNING CONSULTANTS  
Little flexford, warborough, surrey.

B	42 Plan amended, notes added; new plans issued.	8/82
A	roof & chimney details amended; structural details added to section.	8/82
revisions:		date:

**Brickwork:**  
Rebuild front wall from 5' or less to parapet, full width of house. Allow for chimney & roof.  
Rebuild rear wall from chimney landing level, full width including return to N.E.C.  
Take down chimney to ground level.  
Tie back front & rear & to party walls with r.a. wire ties every sixth course (Engineer's detail N.7).

**Roof:**  
Strip off existing asphalt/cement slabs; replace decorative slabs, laid up gable & re-form 14'2" wide. Provide & fix new parapet battens on asbestos/cement roofing felt & lay new improved slates with clay tiles to ridges, include for new lead flashings.  
Form new access hatch to roof.

**Internal:**  
Provide new partitions from new advances to new floors.  
Line rear room parallel to staircase (room) and cover joists with 125mm wide strips to create panel effect.  
Overhead ceiling window rebored defective parts replace partition boards which are cracked or broken glass & provide new lift fasteners (sliding to meet standard).  
Provide new windowed h.a.o. cells to match existing covers.

31 NEAL STREET,  
COVENT GARDEN  
LONDON. W.C.2.  
PROPOSED CONVERSION  
SECTIONS & ELEVATIONS  
scale: 1:50 dec 81  
50 / PL / 4 / B

29 Neal Street

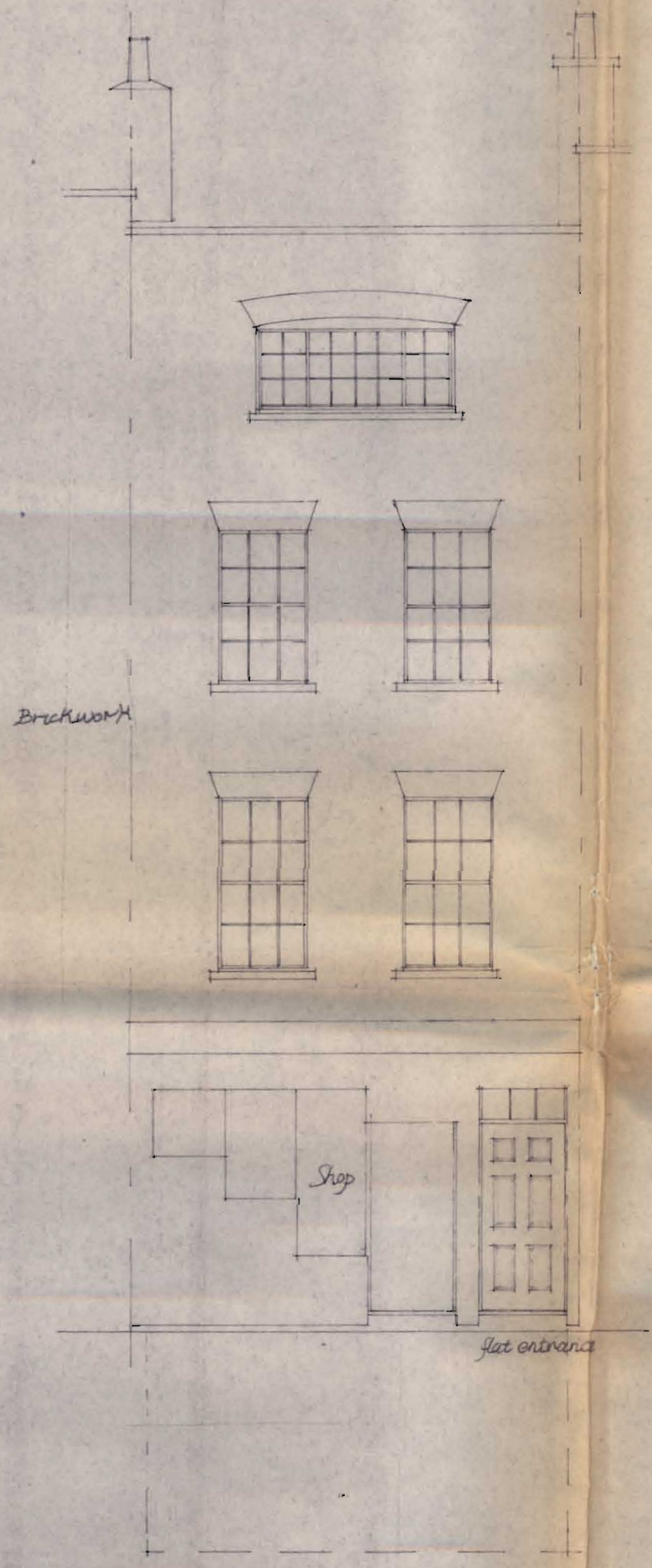

Front Elevation

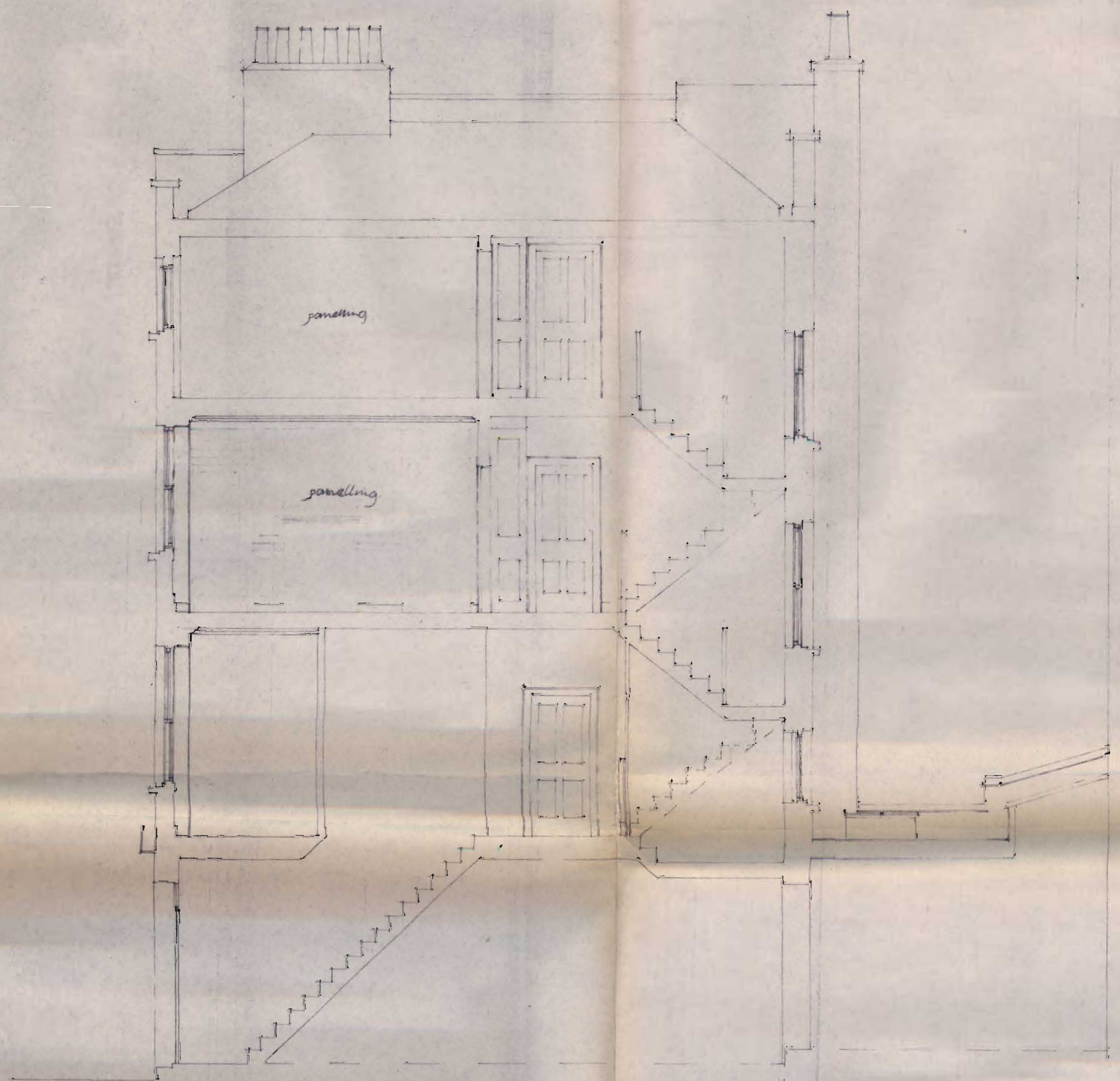

Section

Scale 1:50

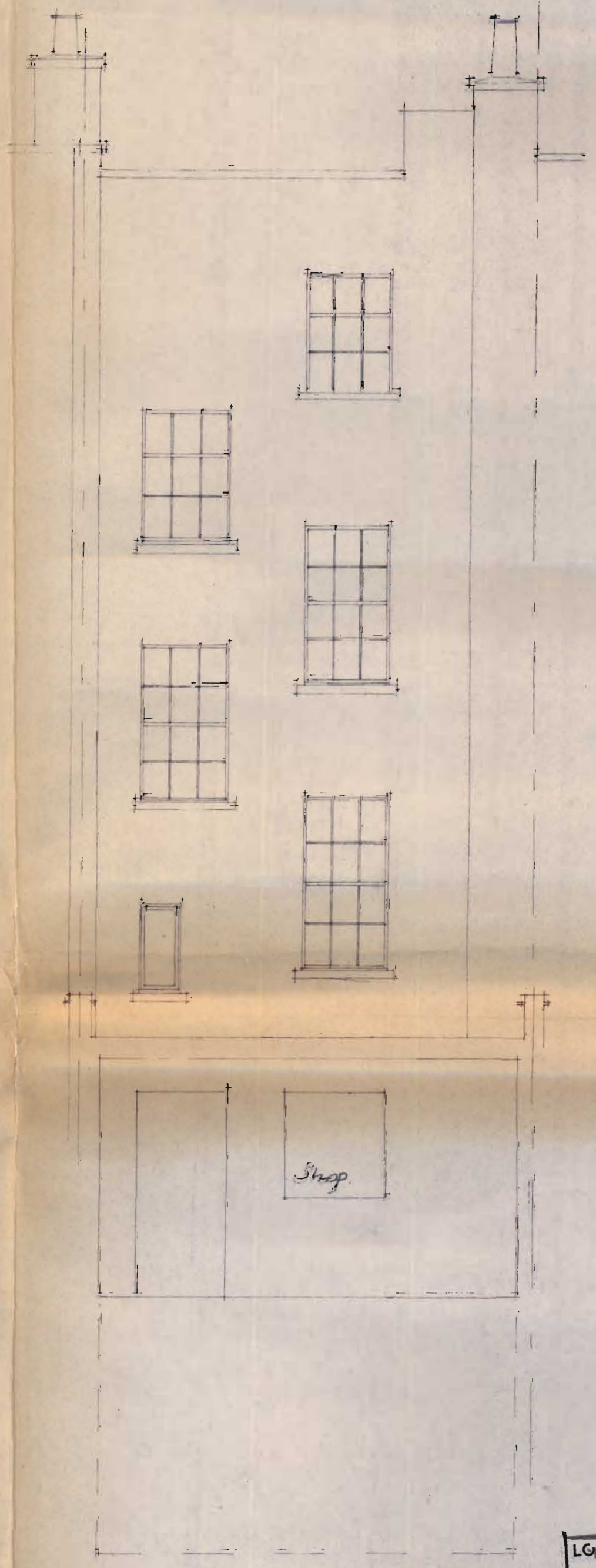
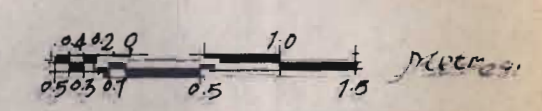

Rear Elevation

Existing

Condition

LONDON BOROUGH OF CAMDEN  
TOWN AND COUNTRY PLANNING ACTS  
- 2 NOV 1982  
APPROVED  
PLANS  
ON BEHALF OF THE COUNCIL

CTP/04/55/E/33478/  
HB 2786

Drawn by: Bluefl.

See DGN for notes & D.M. Freeds