

CDM:

Notes:

- Denotes extent of proposed works within planning application
- No 1 Stephen Street shown as consented scheme as permitted under application No. 2011/1069
- No 2 Stephen Street Reception shown as consented scheme as permitted under application No. 2011/5552/P

05/06/15 Reconfiguration Units B-C

Revision history:

Project: Tottenham Court Road Retail

Drawing title: Proposed Ground Floor Plan

1917_X_PL(00)112

Rev. -

Scale: 1:200@A1

Orms

1 Oliver's Yard
55-71 City Road
London EC1Y 1HQ

0207 833 8533
orms@orms.co.uk
orms.co.uk

Do not scale. All dimensions to be confirmed on site. Information contained in this drawing is the sole copyright of Orms designers + architects Ltd and is not to be reproduced without permission.



CDM:

Notes:

- Denotes extent of proposed works within planning application
- No 1 Stephen Street shown as consented scheme as permitted under application No. 2011/1069
- No 2 Stephen Street Reception shown as consented scheme as permitted under application No. 2011/5552/P

Revision history:

-	05/06/15	Re-configuration of Units B-C
Project:	Tottenham Court Road Retail	
Drawing title:	Proposed Mezzanine Floor Plan	

1917_X_PL(00M)113 Rev. -

Scale: 1:200@A1

Orms

1 Oliver's Yard
55-71 City Road
London EC1Y 1HQ

0207 833 8533
orms@orms.co.uk
orms.co.uk

Do not scale. All dimensions to be confirmed on site. Information contained in this drawing is the sole copyright of Orms designers + architects ltd and is not to be reproduced without permission.

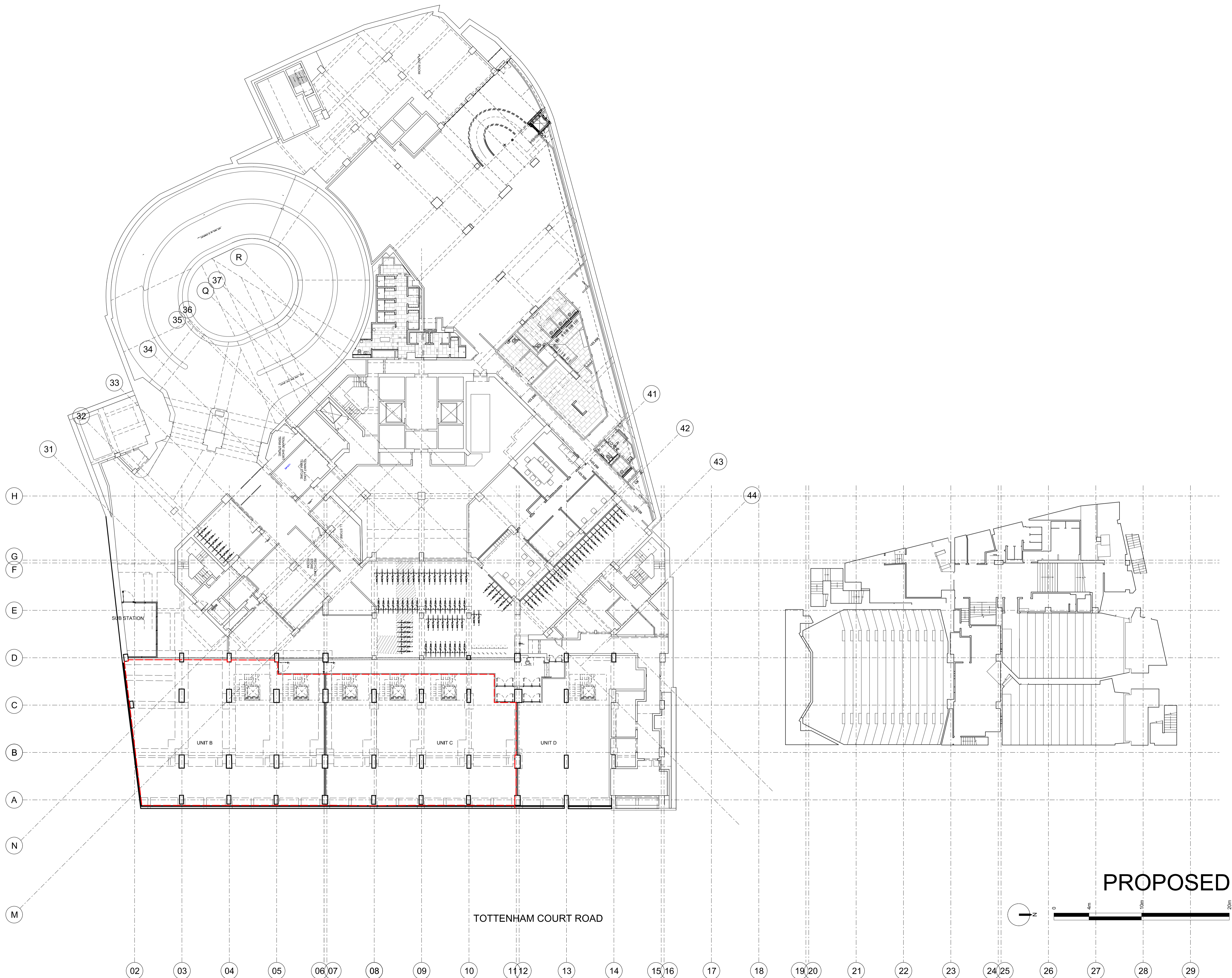

CDM:

Notes:

Denotes extent of proposed works within planning application

No 1 Stephen Street shown as consented scheme as permitted under application No. 2011/1069

No 2 Stephen Street Reception shown as consented scheme as permitted under application No. 2011/5552/P

Revision history:

-	05/06/15	Re-configuration of Units B-C
Project:	Tottenham Court Road Retail	
Drawing title:	Proposed Lower Level 1 Plan	

1917_X_PL(LG)114 Rev. -

Scale: 1:200@A1

Orms

1 Oliver's Yard
55-71 City Road
London EC1Y 1HQ

0207 833 8533
orms@orms.co.uk
orms.co.uk

Do not scale. All dimensions to be confirmed on site. Information contained in this drawing is the sole copyright of Orms designers + architects ltd and is not to be reproduced without permission.

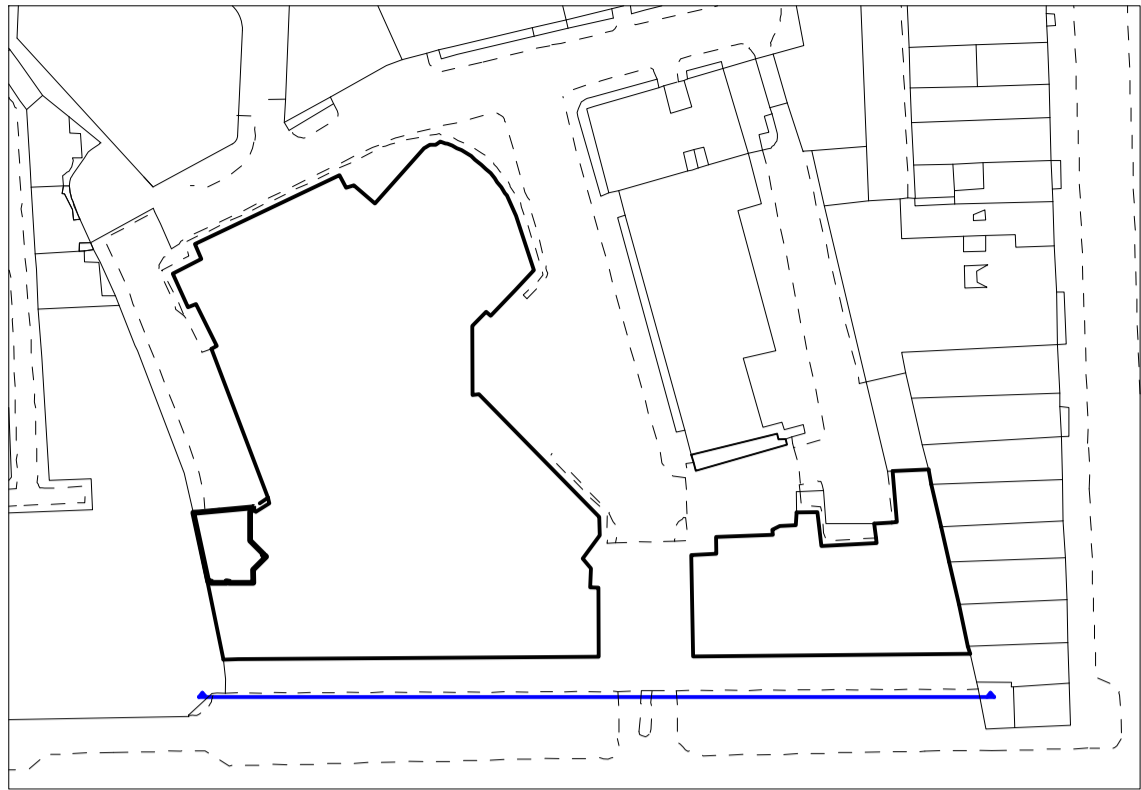

SITE KEY



- CDM:
- Notes:
- Materials Key
- ① Glazed entrance doors to shop
 - ② Proposed glazed shopfront
 - ③ Proposed full height glass doors
 - ④ Existing granite column face
 - ⑤ Proposed canopy
 - ⑥ Fire escape doors from cinema
 - ⑦ Existing trees to be retained
 - ⑧ Proposed raised cross over
 - ⑨ Signage Flag
 - ⑩ Metal Cladding to column

--- Denotes extent of proposed works within planning application

No 1 Stephen Street shown as consented scheme as permitted under application No. 2011/1069

No 2 Stephen Street Reception shown as consented scheme as permitted under application No. 2011/5552/P

Revision history:

-	05/06/15	Re-configuration of Units B-C
Project:	Tottenham Court Road Retail	
Drawing title:	Proposed East Elevation	

1917_X_PL(EA)115 Rev. -

Scale: 1:200@A1

Orms
1 Oliver's Yard
55-71 City Road
London EC1Y 1HQ
0207 833 8533
orms@orms.co.uk
orms.co.uk
Do not scale. All dimensions to be confirmed on site.
Information contained in this drawing is the sole
copyright of Orms designers + architects ltd and is
not to be reproduced without permission.

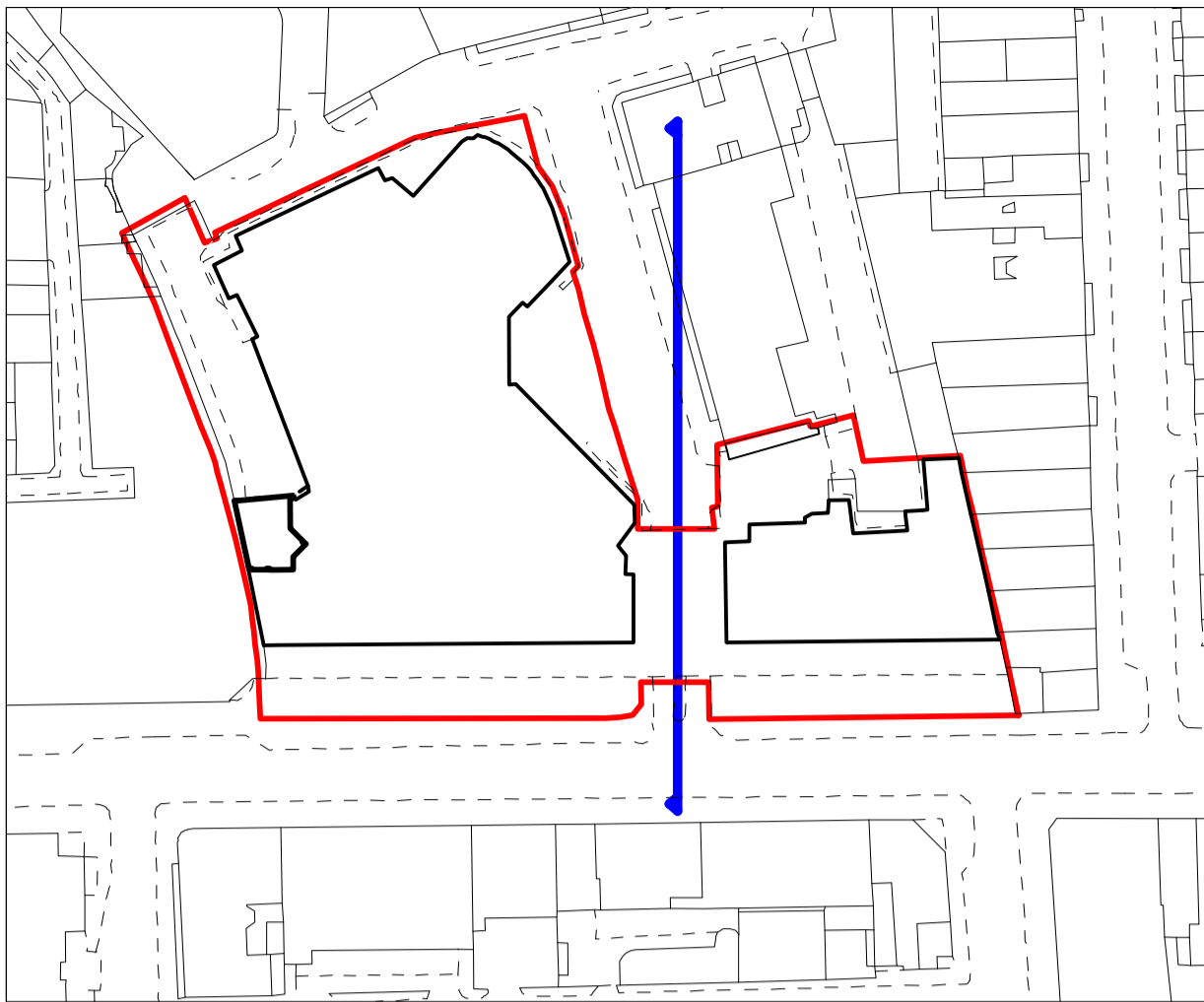

SITE KEY



CDM:

Notes:

- Materials Key
- ① Glazed entrance doors to shop
 - ② Proposed glazed shopfront
 - ③ Proposed full height glass doors
 - ④ Existing granite column face
 - ⑤ Proposed canopy
 - ⑥ Fire escape doors from cinema
 - ⑦ Existing trees to be retained
 - ⑧ Proposed raised cross over
 - ⑨ Signage Flag
 - ⑩ Metal Cladding to column

--- Denotes extent of proposed works within planning application

No 1 Stephen Street shown as consented scheme as permitted under application No. 2011/1069

No 2 Stephen Street Reception shown as consented scheme as permitted under application No. 2011/5552/P

Revision history:

-	05/06/15	Re_configuration of Unit B-C
Project:	Tottenham Court Road Retail	
Drawing title:	Proposed South Block_North Elevation	

1917_X_PL(N0)116 Rev. -

Scale: 1:100 @A1

Orms
1 Oliver's Yard
55-71 City Road
London EC1Y 1HQ
0207 833 8533
orms@orms.co.uk
orms.co.uk
Do not scale. All dimensions to be confirmed on site. Information contained in this drawing is the sole copyright of Orms designers + architects ltd and is not to be reproduced without permission.

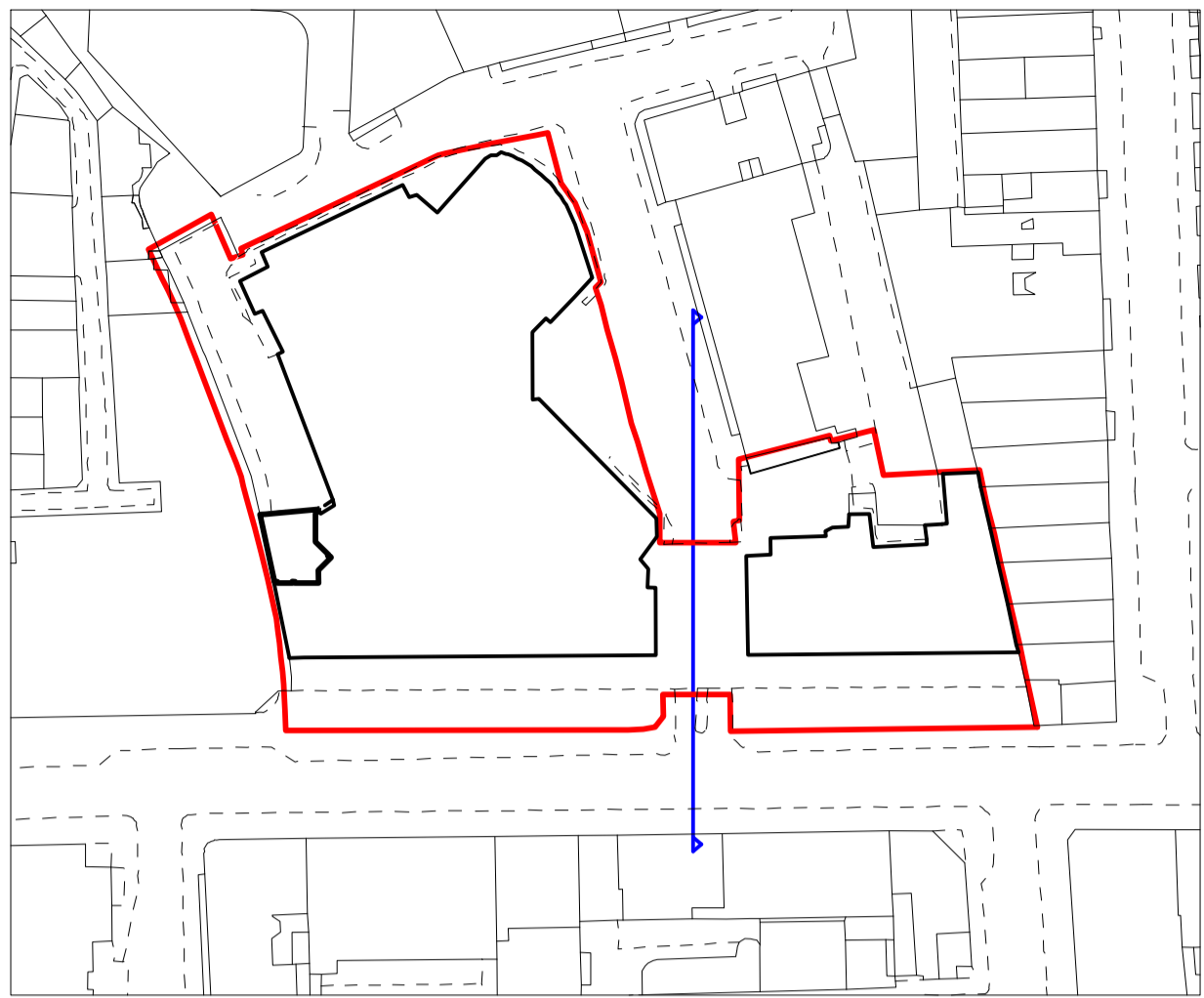

SITE KEY

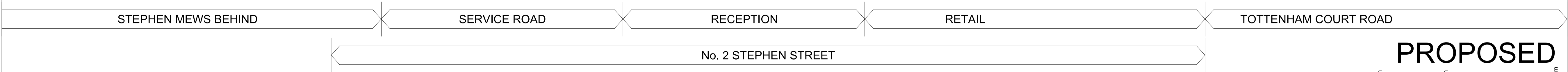

CDM:

Notes:

- Materials Key
- ① Glazed entrance doors to shop
 - ② Proposed glazed shopfront
 - ③ Proposed full height glass doors
 - ④ Existing granite column face
 - ⑤ Proposed canopy
 - ⑥ Fire escape doors from cinema
 - ⑦ Existing trees to be retained
 - ⑧ Proposed raised cross over
 - ⑨ Signage Flag
 - ⑩ Metal Cladding to column
- Denotes extent of proposed works within planning application

No 1 Stephen Street shown as consented scheme as permitted under application No. 2011/1069

No 2 Stephen Street Reception shown as consented scheme as permitted under application No. 2011/5552/P

Revision history:

-	05/06/15	Reconfiguration of Units B-C
Project:	Tottenham Court Road Retail	
Drawing title:	Proposed North Block_South Elevation	

1917_X_PL(SO)117 Rev. -

Scale: 1:100@A1

Orms

1 Oliver's Yard
55-71 City Road
London EC1Y 1HQ

0207 833 8533
orms@orms.co.uk
orms.co.uk

Do not scale. All dimensions to be confirmed on site. Information contained in this drawing is the sole copyright of Orms designers + architects ltd and is not to be reproduced without permission.

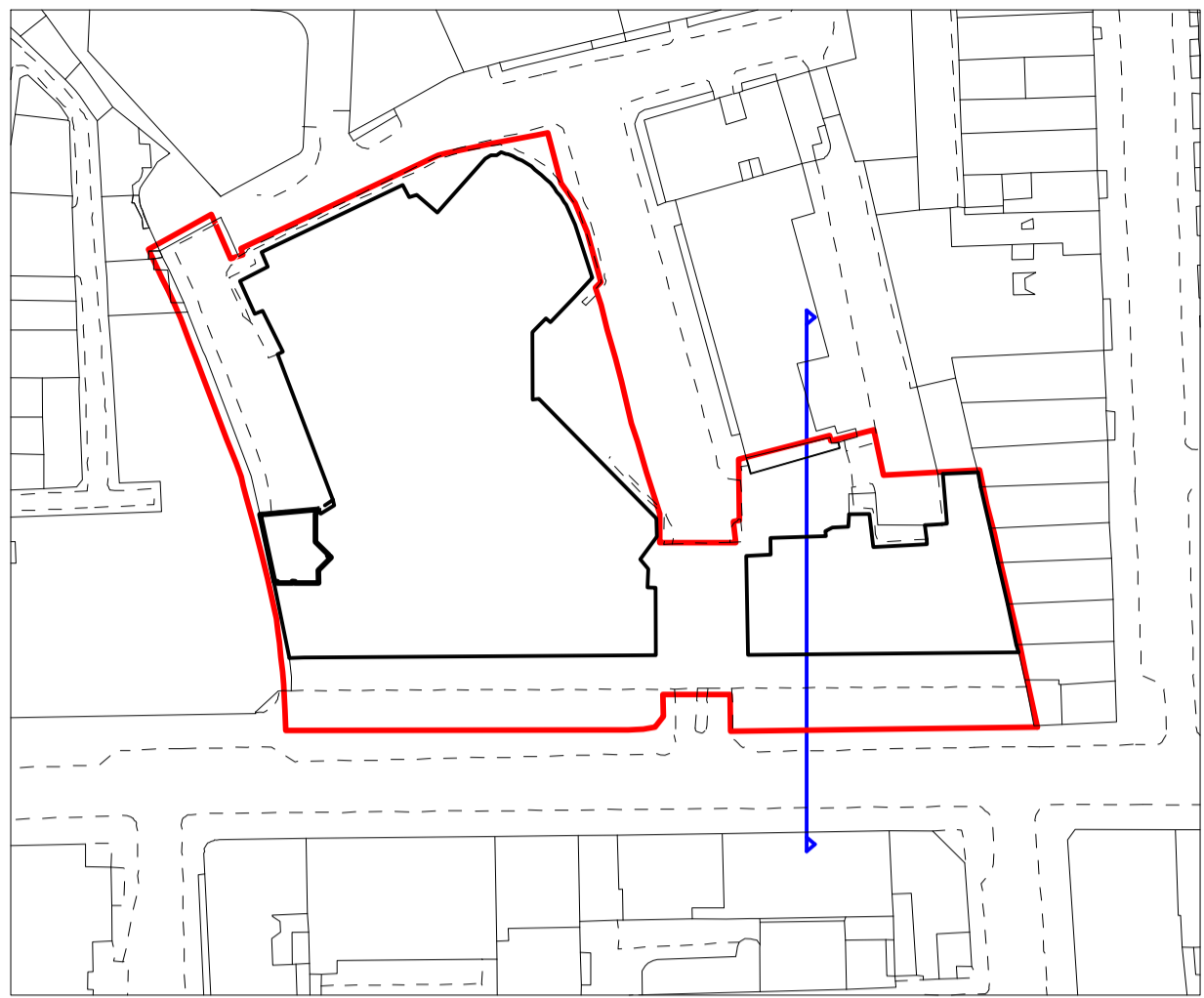

SITE KEY

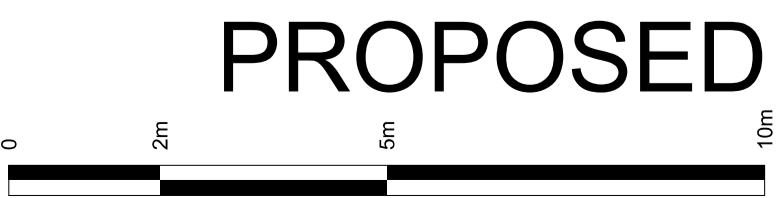
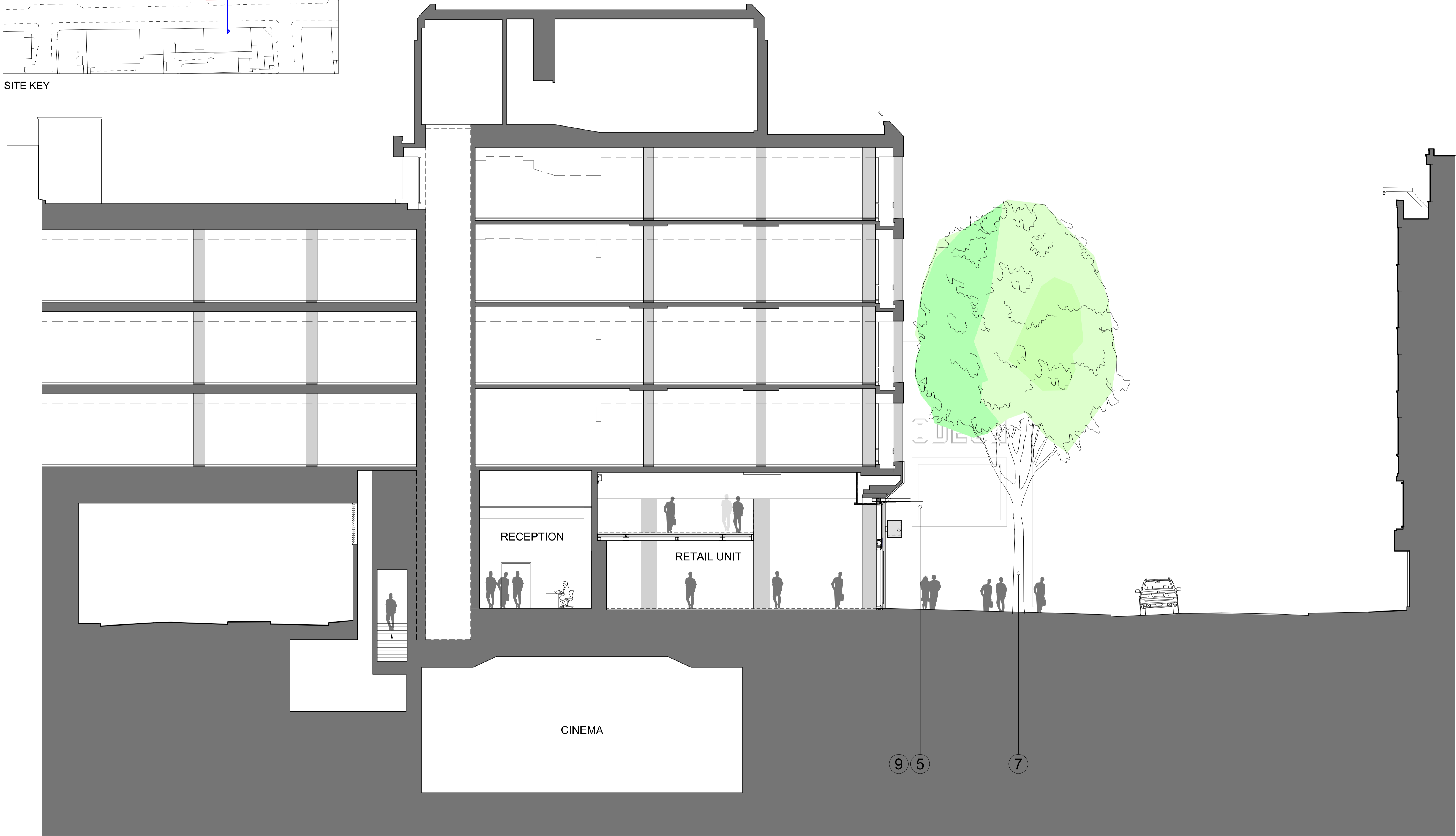

CDM:

Notes:

- Materials Key
- ① Glazed entrance doors to shop
 - ② Proposed glazed shopfront
 - ③ Proposed full height glass doors
 - ④ Existing granite column face
 - ⑤ Proposed canopy
 - ⑥ Fire escape doors from cinema
 - ⑦ Existing trees to be retained
 - ⑧ Proposed raised cross over
 - ⑨ Signage Flag
 - ⑩ Metal Cladding to column
- Denotes extent of proposed works within planning application

No 1 Stephen Street shown as consented scheme as permitted under application No. 2011/1069

No 2 Stephen Street Reception shown as consented scheme as permitted under application No. 2011/5552/P

Revision history:

-	05/06/15	Re-configuration Units B-C
Project:	Tottenham Court Road Retail	
Drawing title:	Proposed Section BB	

1917_X_PL(BB)119 Rev. -

Scale: 1:100@A1

Orms

1 Oliver's Yard
55-71 City Road
London EC1Y 1HQ

0207 833 8533
orms@orms.co.uk
orms.co.uk

Do not scale. All dimensions to be confirmed on site. Information contained in this drawing is the sole copyright of Orms designers + architects ltd and is not to be reproduced without permission.

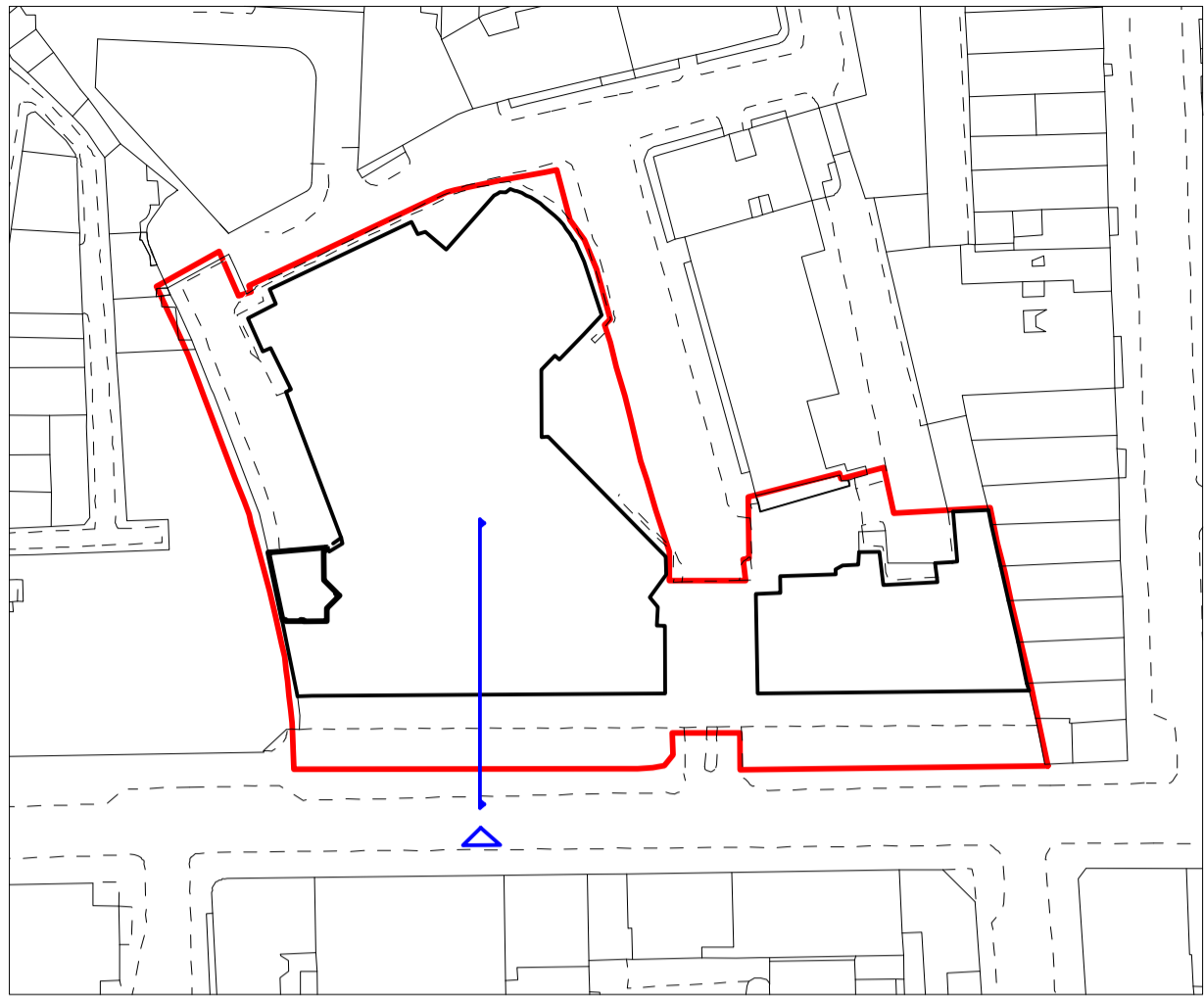

SITE KEY



1
PL.110
Proposed detailed elevation
1.50 @ A1

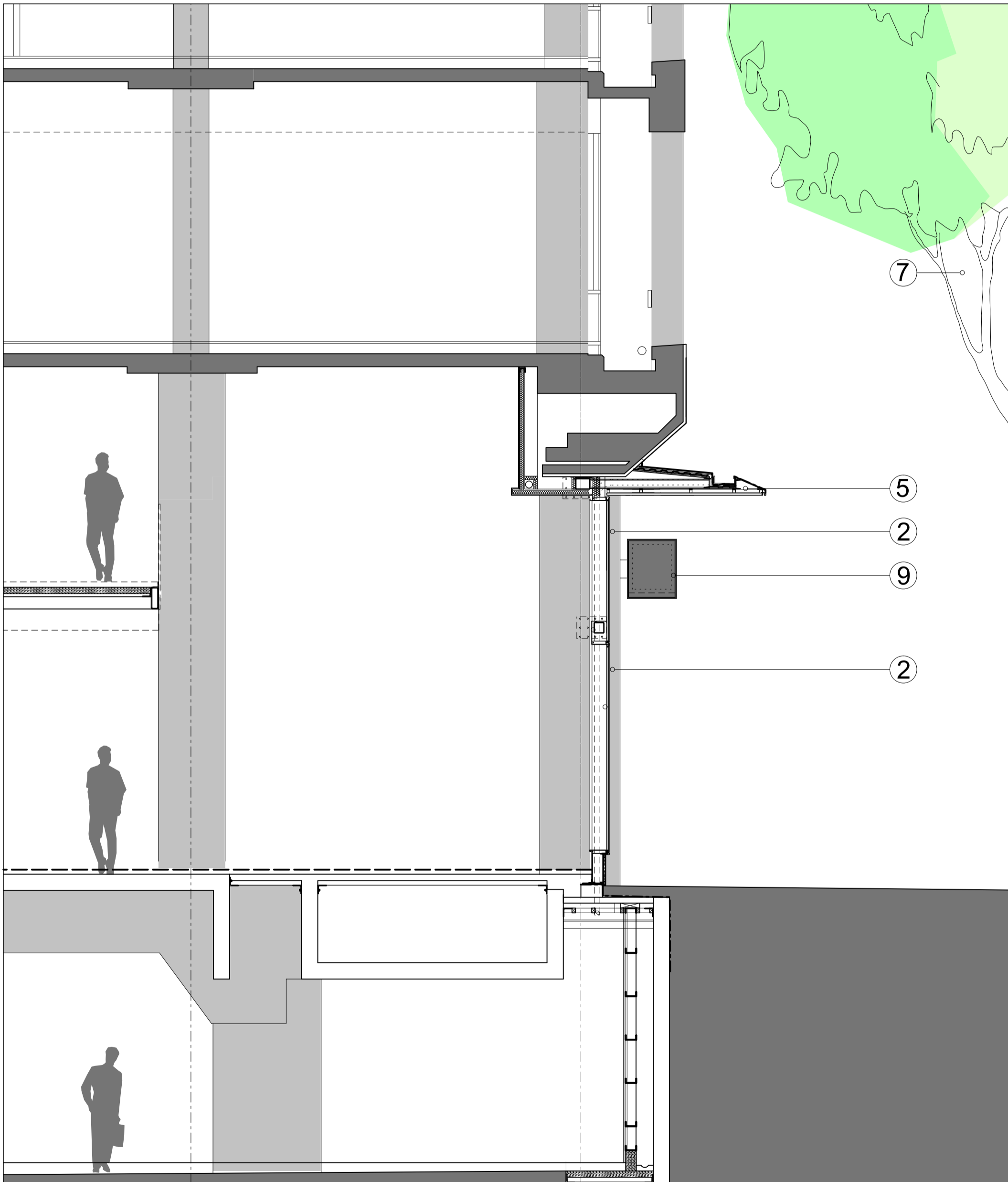

2
PL.110
Proposed detailed section
1.50 @ A1

PROPOSED



- CDM:
- Notes:
- Materials Key
- ① Glazed entrance doors to shop
 - ② Proposed glazed shopfront
 - ③ Proposed full height glass doors
 - ④ Existing granite column face
 - ⑤ Proposed canopy
 - ⑥ Fire escape doors from cinema
 - ⑦ Existing trees to be retained
 - ⑧ Proposed raised cross over
 - ⑨ Signage Flag
 - ⑩ Metal Cladding to column
- Denotes extent of proposed works within planning application

No 1 Stephen Street shown as consented scheme as permitted under application No. 2011/1069

No 2 Stephen Street Reception shown as consented scheme as permitted under application No. 2011/5552/P

Revision history:

-	05/06/15	Reconfiguration of Units B-C
Project:	Tottenham Court Road Retail	
Drawing title:	Proposed Typical Bay Elevations and Sections	

1917_X_PL(DE)210 Rev. -

Scale: 1:50@A1

Orms

1 Oliver's Yard
55-71 City Road
London EC1Y 1HQ

0207 833 8533
orms@orms.co.uk
orms.co.uk

Do not scale. All dimensions to be confirmed on site. Information contained in this drawing is the sole copyright of Orms designers + architects ltd and is not to be reproduced without permission.