

# 3.0 Consented Scheme

## South Block \_ Lower Level

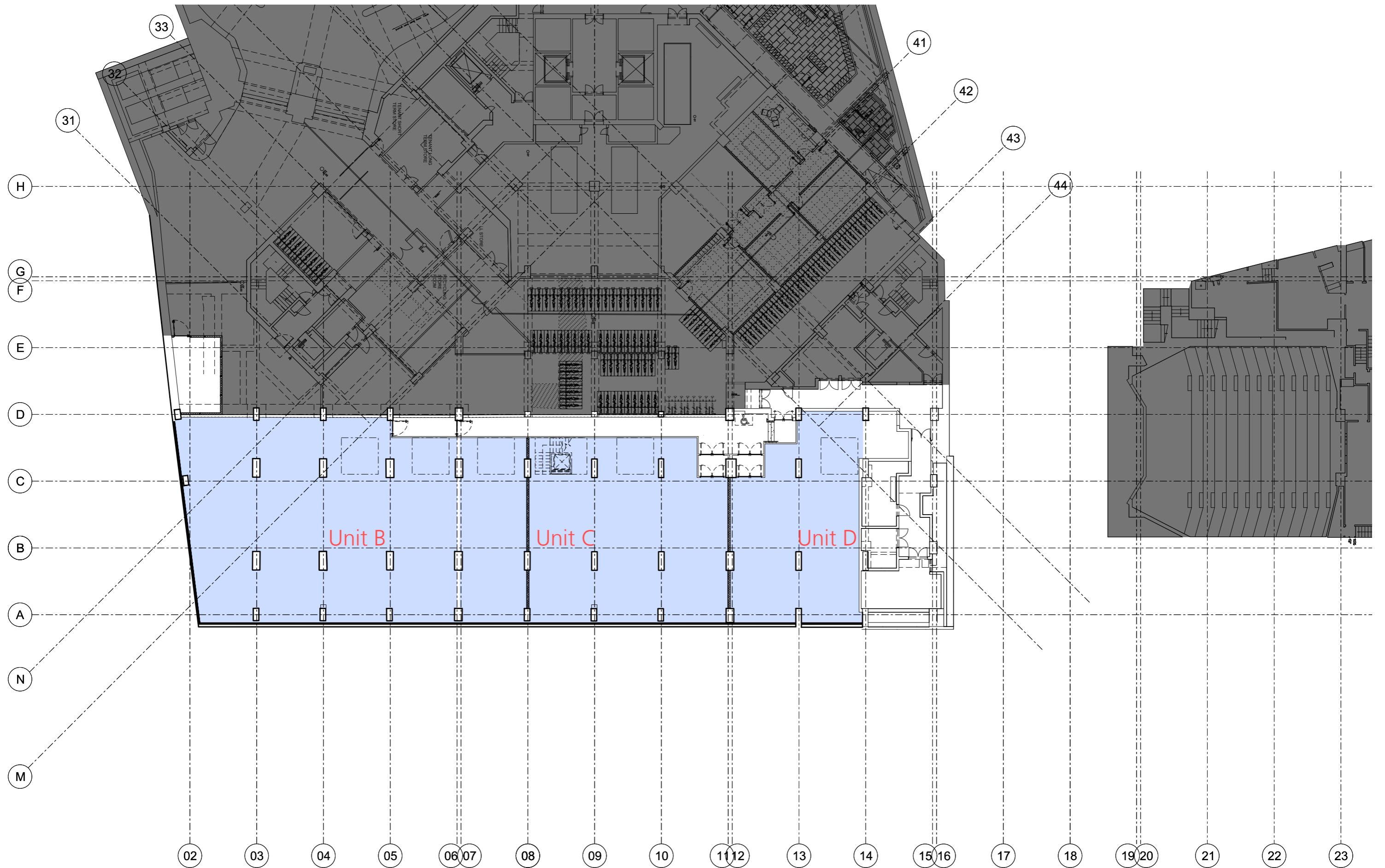

# 3.0 Consented Scheme

## Elevation on Tottenham Court Road

SOUTH BLOCK

NORTH BLOCK



Materials Key

- ① Glazed entrance doors to shop
- ② Proposed glazed shopfront
- ③ Proposed fully automatic glass sliding doors
- ④ Existing granite column face
- ⑤ Proposed canopy
- ⑥ Fire escape doors from cinema
- ⑦ Glazing transom/signage band
- ⑧ Existing trees to be retained
- ⑨ Proposed raised cross over

☐ Denotes extent of proposed works within planning application

No 1 Stephen Street shown as consented scheme as permitted under application No. 2011/1069

No 2 Stephen Street Reception shown as consented scheme as permitted under application No. 2011/5552/P

# 4.0 Proposed Scheme

## South Block\_Ground Floor Level

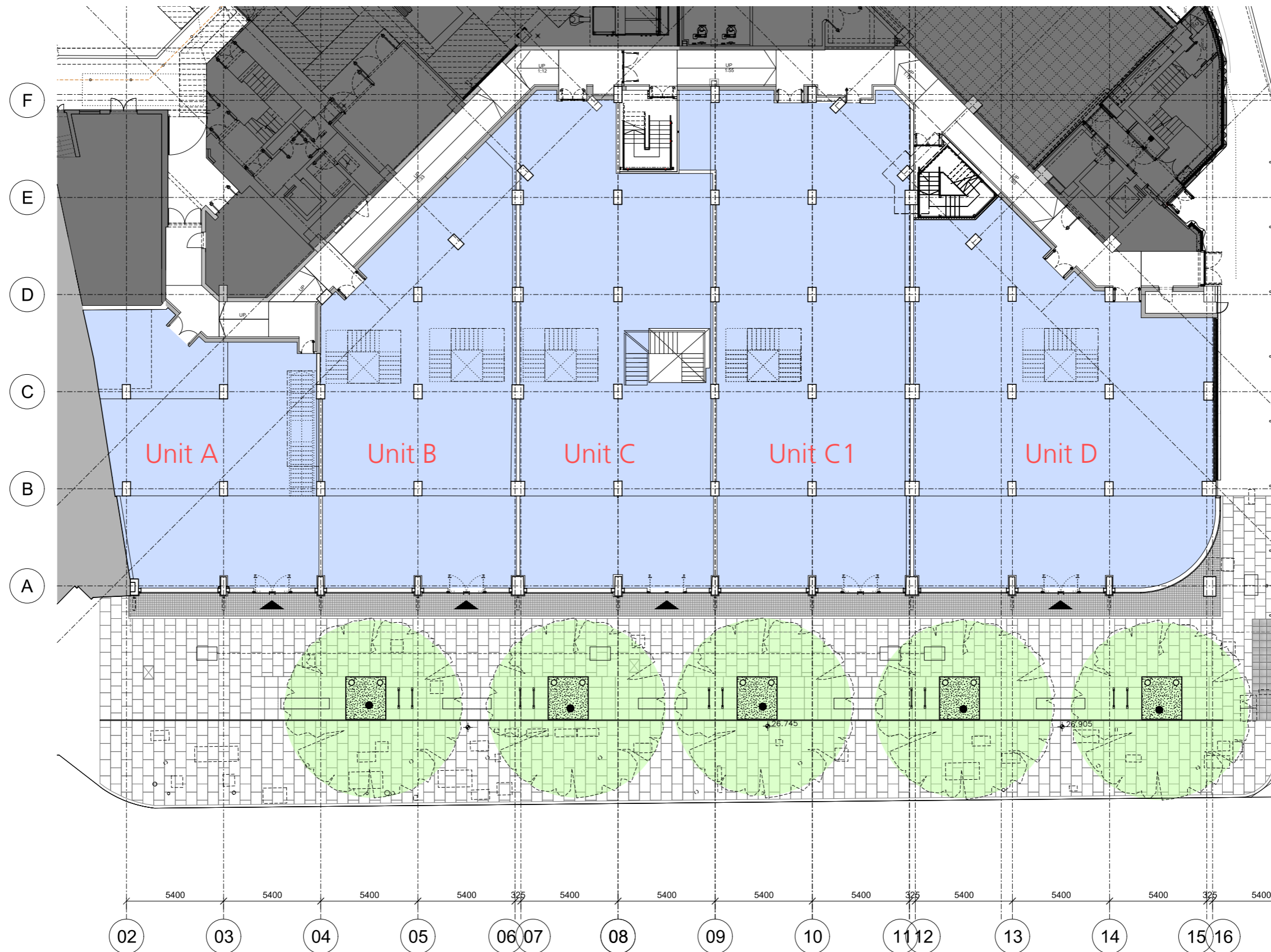

# 4.0 Proposed Scheme

South Block\_Mezzanine Level

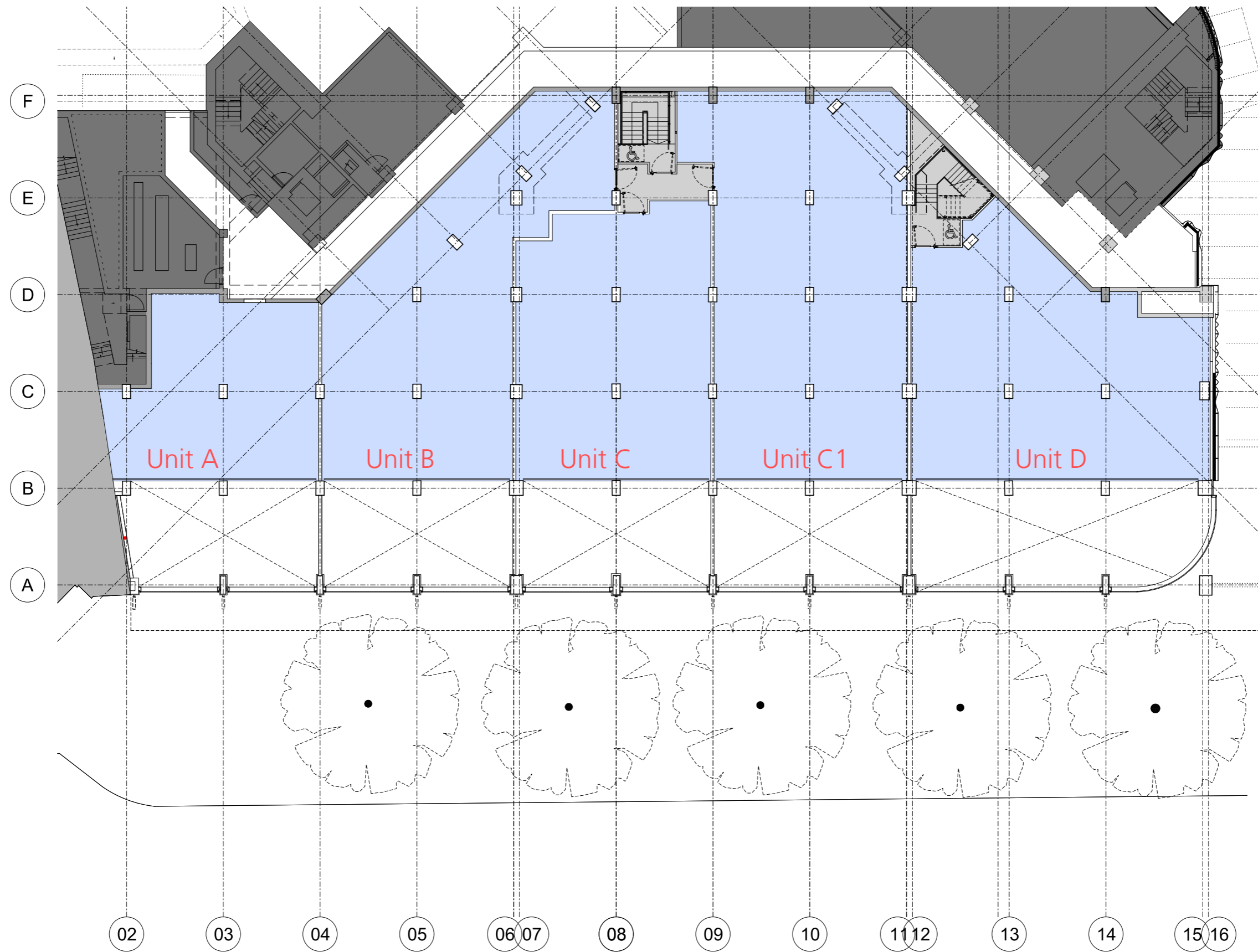

# 4.0 Proposed Scheme

South Block\_Lower Level

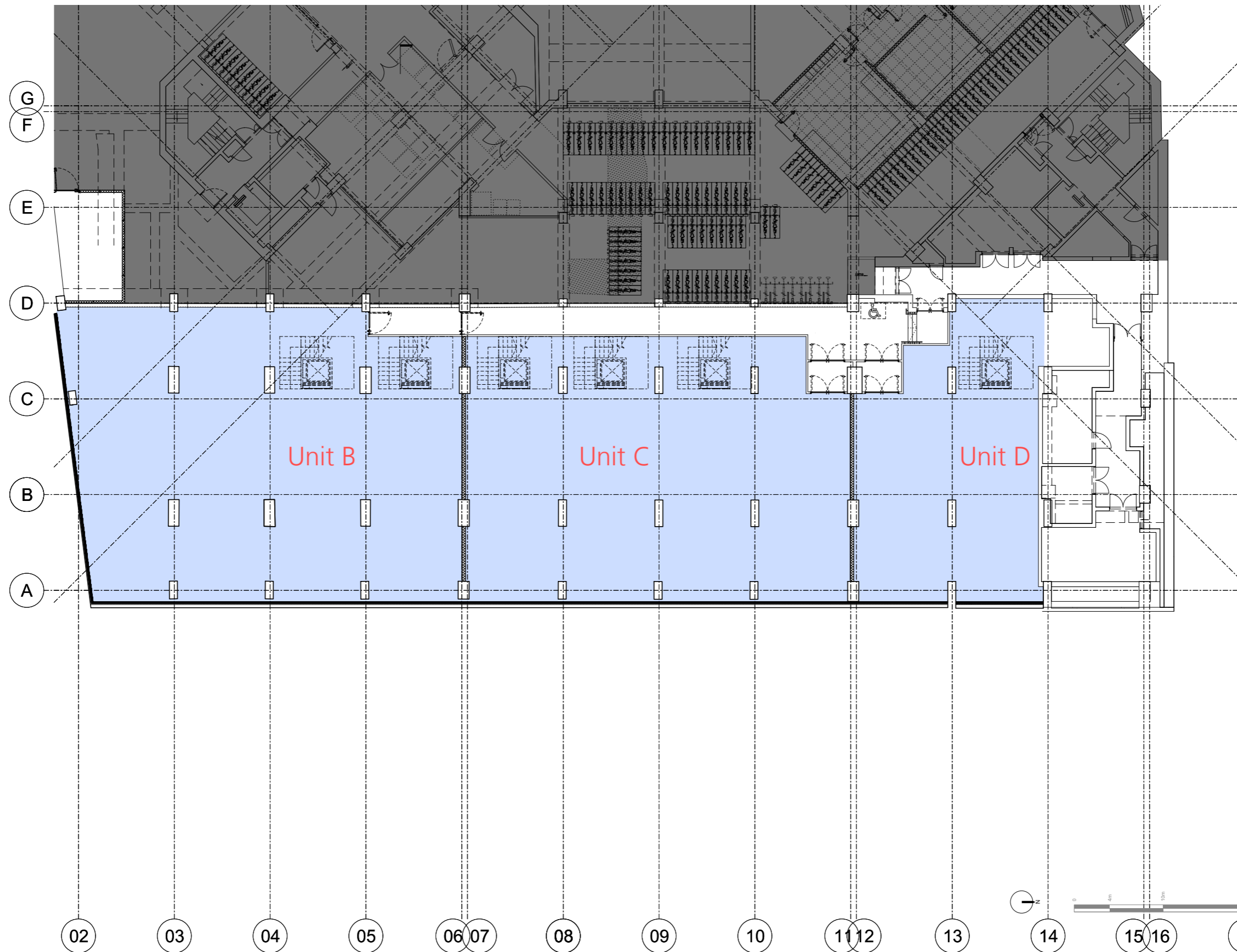

# 4.0 Proposed Scheme

## Elevation on Tottenham Court Road

SOUTH BLOCK

NORTH BLOCK



- Materials Key
- ① Glazed entrance doors to shop
  - ② Proposed glazed shopfront
  - ③ Proposed full height glass doors
  - ④ Existing granite column face
  - ⑤ Proposed canopy
  - ⑥ Fire escape doors from cinema
  - ⑦ Existing trees to be retained
  - ⑧ Proposed raised cross over
  - ⑨ Signage Flag
  - ⑩ Metal Cladding to column
- Denotes extent of proposed works within planning application
- No 1 Stephen Street shown as consented scheme as permitted under application No. 2011/1069
- No 2 Stephen Street Reception shown as consented scheme as permitted under application No. 2011/5552/P