

DO NOT SCALE OFF THIS DRAWING  
ALL DIMENSIONS MUST BE CHECKED ON SITE  
INFORM THE ARCHITECT OF ANY  
DISCREPANCIES PRIOR TO CONSTRUCTION  
PLOT SIZE: A1

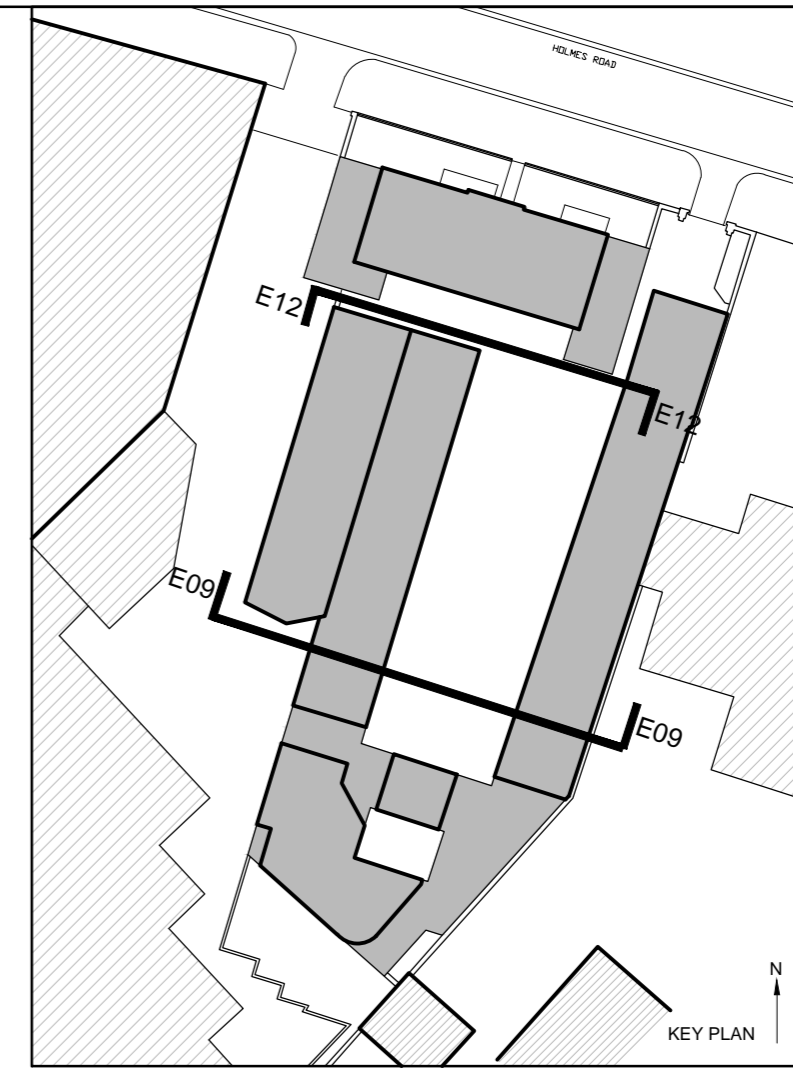

EXISTING ELEVATION 09  
(South facing section / elevation through existing south building with Holmes Road front building beyond)



PROPOSED ELEVATION 09  
(South facing section / elevation through new build with existing Holmes Road front building beyond)

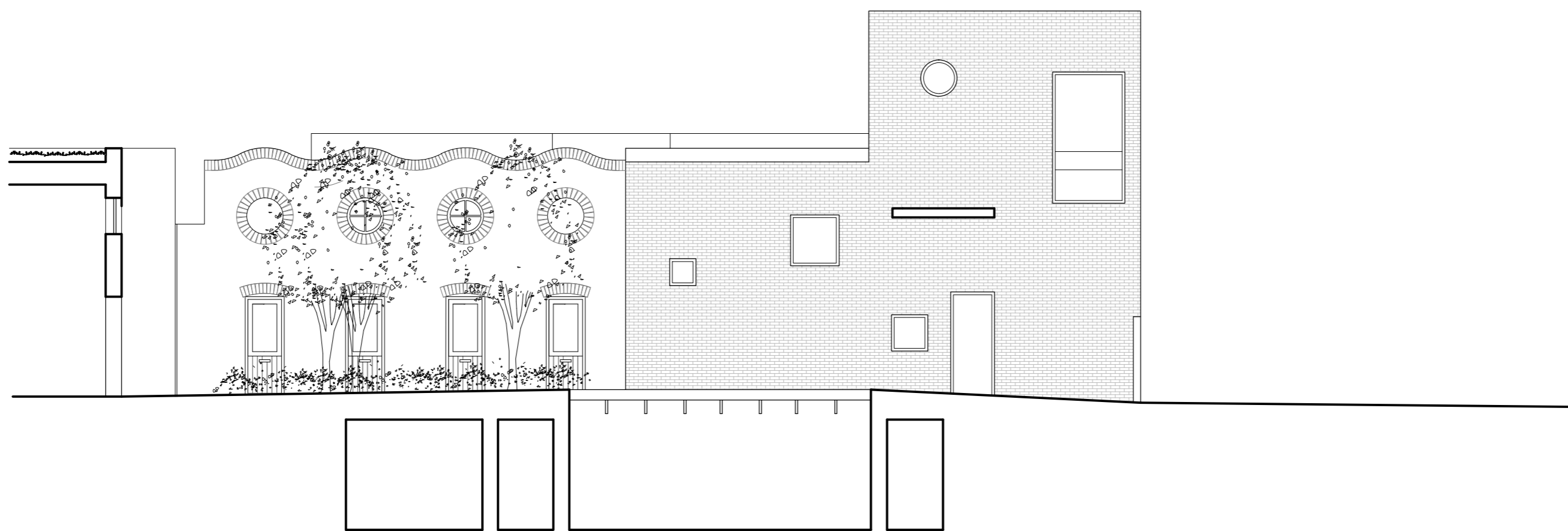

PROPOSED ELEVATION 12  
(North Elevation of new build facing existing Holmes Road building)

SCALE 0 metres 5 metres 10 metres

REVISIONS:  
A 20 07 12 FINAL DRAFT PLANNING SET  
B 15 10 12 FOR PLANNING  
C 20 08 13 MINOR WINDOW AMENDMENTS  
D 28 10 14 Southern end of western building amended to incorporate step  
E 09 07 15 flue added to rear of the chimney stack

**PETER BARBER**  
ARCHITECTS

173 Kings Cross Road LONDON WC1X 9BZ  
T: 020 7833 4499 F: 020 7833 4999  
e: architecture@peterbarberarchitects.com

JOB: Holmes Road Hostel

CLIENT: London Borough of Camden

SCALE: 1/100 @ A1 DATE: 06 02 12

DRAWN: JP CHECKED: PB

TITLE: PROPOSED AND EXISTING ELEVATION 09 (South Elevation facing Existing Holmes Road Building) + PROPOSED ELEV 12

DRAWING NO: 100\_E\_09

REV: E

**READY FOR PLANNING**