

SECTION A - PROPOSED

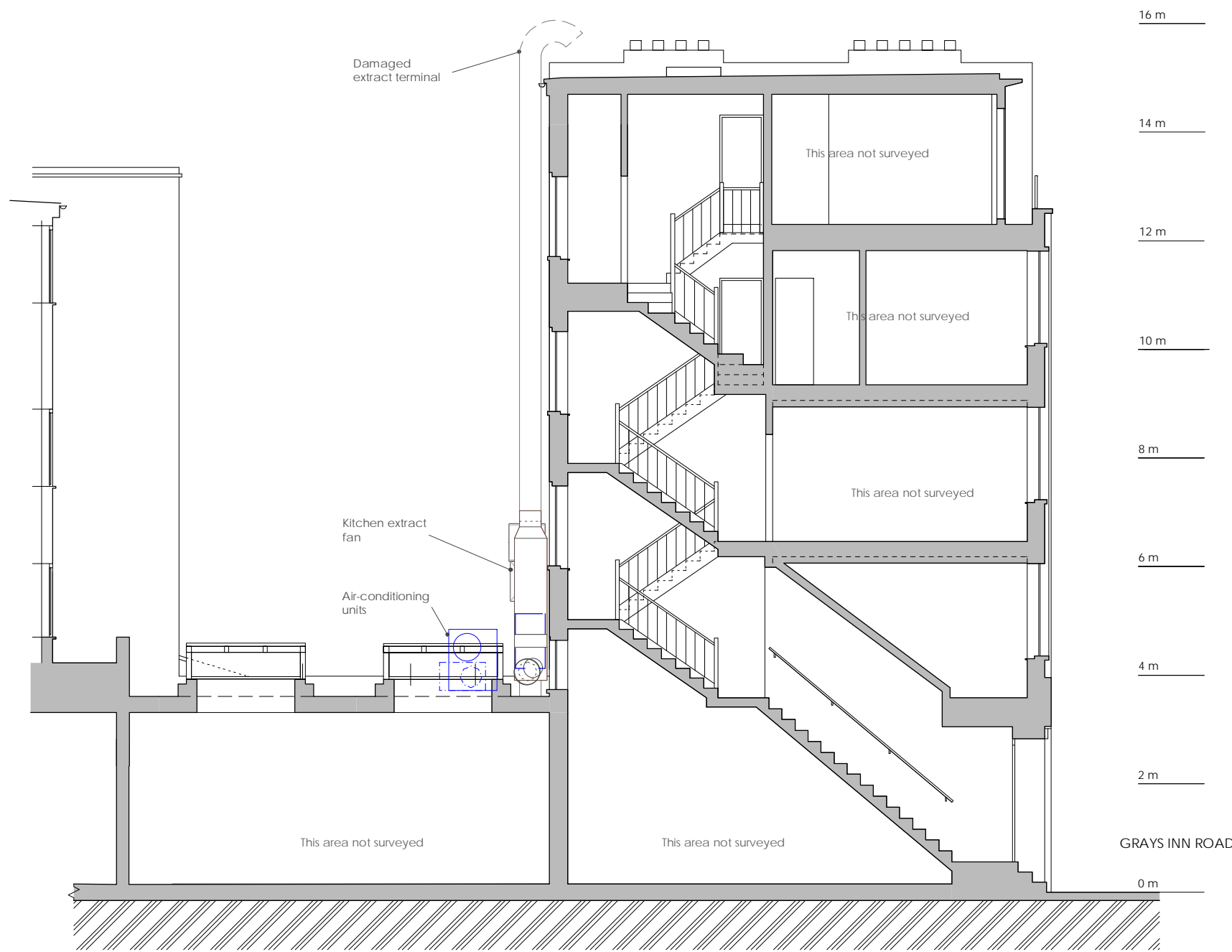

73 GRAYS INN ROAD, LONDON WC1X
 REAR ELEVATION & SECTION AA - EXISTING
 JONATHAN A LAW & ASSOCIATES ©
 99 LINCOLN COURT, BETHUNE ROAD, LONDON, N16 5EA t 020-7923 0708 e jala@jala.co.uk

DWG No: 327/B/1302
 SCALE: 1:50 & 1:100
 DATE: JULY 2015