

**Note**

This drawing is not to be scaled. Use figured dimensions only. All dimensions are to be checked on site and any discrepancies, errors or omissions are to be reported to the architect prior to commencement of works.

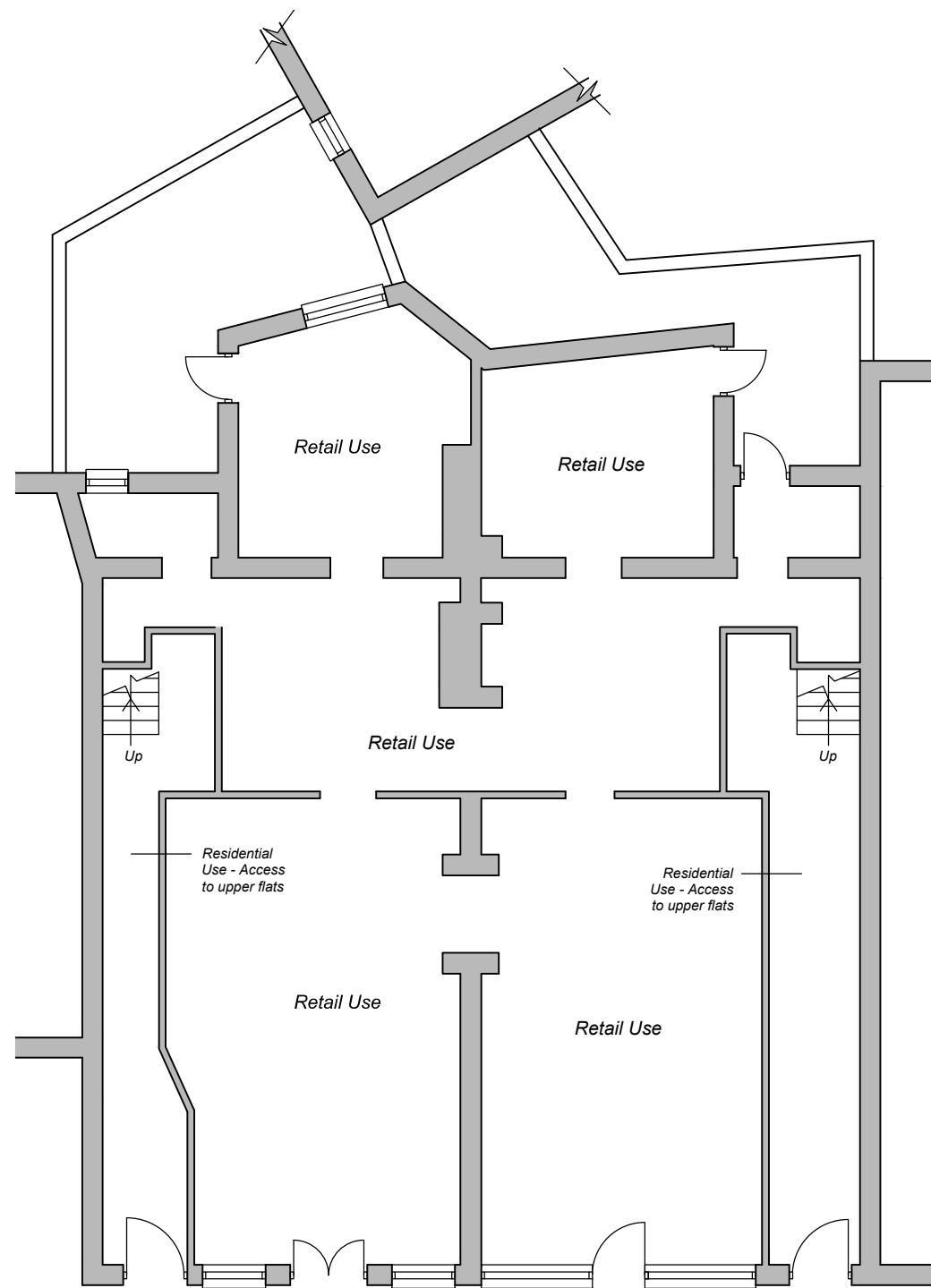

Existing Ground Floor Plan

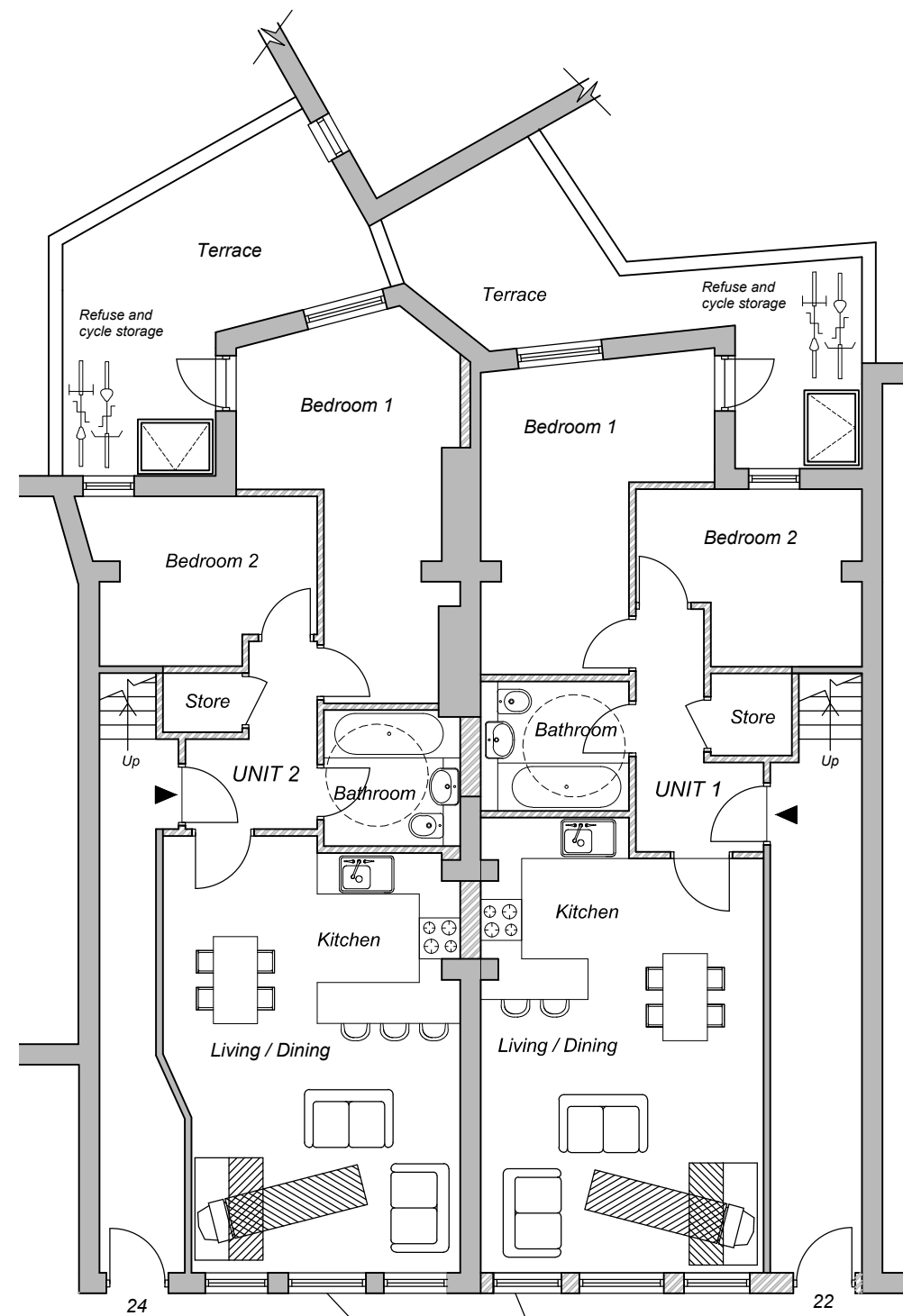

Proposed Ground Floor Plan

- Existing walls to be retained
- Proposed new walls

Subject to detailed dimensional survey -Please note these drawings are based on existing drawings prepared by others. BB Partnership cannot be held responsible for any discrepancies and/or inaccuracy that may arise

ALL DIMENSIONS APPROXIMATE

SCHEME DESIGN SUBJECT TO STRUCTURAL ENGINEER /SERVICES ENGINEER, & PLANNERS COMMENT

**FOR PLANNING**

**BB PARTNERSHIP LTD**  
 CHARTERED ARCHITECTS  
 Studios 33-34, 10 Hornsey St, London. N7 8EL  
 Tel 020 7336 8555 - e-mail - architect@bbpartnership.co.uk

project 22-24 Prince of Wales Road London NW5 3LG	date June '15	scale 1:100 @ A3	drawn JM
drawing Existing & Proposed Ground Floor Plan	drwg. no FJS_201	rev. -	