

Front Elev

A

Rear Elev

B

Side Elev

Side Elev
Front Elev

Side Elev
Rear Elev

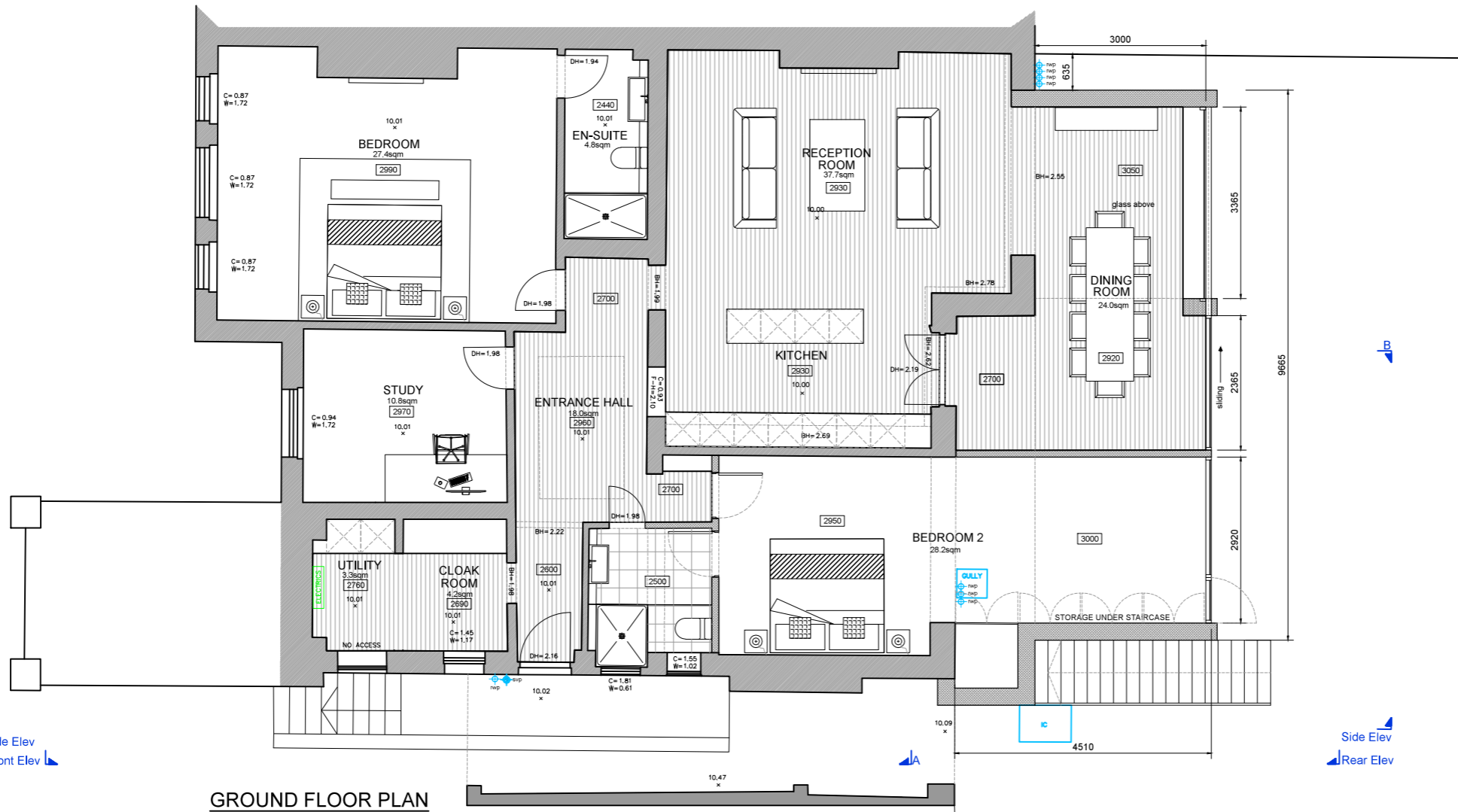

GROUND FLOOR PLAN

PLANNING

Rev	QA Check	Description	Date
B	-	Extension @ 3.0m	08.06.2015
A	-	pre-planning updates	26.05.2015

Copyright Coupdeville Architects Ltd 2011
 0 1 2

COUPDEVILLE
Architects

Unit 1A
Woodstock Studios
36 Woodstock Grove
London
W12 8LE
TEL 0208 811 2660
E-MAIL info@coupdeville.net
www.coupdeville.net

DRAWN	-	CLIENT:	-
CHECKED	-		
SCALE@A3	1:100		

PROPOSED PLAN OPTION 1

ADDRESS:
20 Fitzjohns Avenue

JOB No	DRAWING NUMBER
1045	PL-01 revB



REAR ELEVATION

DATUM +7000

PLANNING

-	-	-	-
-	-	-	-
-	-	-	-
-	-	-	-
B	-	Extension @ 3.0m	08.06.2015
A	-	pre-planning updates	26.05.2015
Rev	QA Check	Description	Date

Copyright Coupdeville Architects Ltd 2011



COUPDEVILLE
Architects

Unit 1A
Woodstock Studios
36 Woodstock Grove
London
W12 8LE
TEL 0208 811 2660
E-MAIL info@coupdeville.net
www.coupdeville.net



DRAWN	-	CLIENT:	-
CHECKED	-		
SCALE@A3	1:100		

PROPOSED ELEVATION	
ADDRESS: 20 Fitzjohns Avenue	
JOB No	DRAWING NUMBER
1045	PL-02 revB
A3 Sheet	



FRONT ELEVATION

DATUM +7000

PLANNING

Rev	QA Check	Description	Date
B	-	Extention @ 3.0m	08.06.2015
A	-	pre-planning updates	26.05.2015

Copyright Coupdeville Architects Ltd 2011



COUPDEVILLE
Architects

Unit 1A
Woodstock Studios
36 Woodstock Grove
London
W12 8LE
TEL 0208 811 2660
E-MAIL info@coupdeville.net
www.coupdeville.net



DRAWN	-	CLIENT:	-
CHECKED	-		
SCALE@A3	1:100		

PROPOSED ELEVATION	
ADDRESS: 20 Fitzjohns Avenue	
JOB No	DRAWING NUMBER
1045	PL-03 revB
A3 Sheet	



SIDE ELEVATION

DATUM +7000

PLANNING

-	-	-	-
-	-	-	-
-	-	-	-
-	-	-	-
-	-	-	-
B	-	Extention @ 3.0m	08.06.2015
A	-	pre-planning updates	26.05.2015
Rev	QA Check	Description	Date

© Copyright Coupdeville Architects Ltd 2011



COUPDEVILLE
Architects

Unit 1A
Woodstock Studios
36 Woodstock Grove
London
W12 8LE
TEL 0208 811 2660
E-MAIL info@coupdeville.net
www.coupdeville.net



DRAWN	-	CLIENT:	-
CHECKED	-		
SCALE@A3	1:100		

PROPOSED ELEVATION

ADDRESS:
20 Fitzjohns Avenue

JOB No	DRAWING NUMBER
1045	PL-04 revB

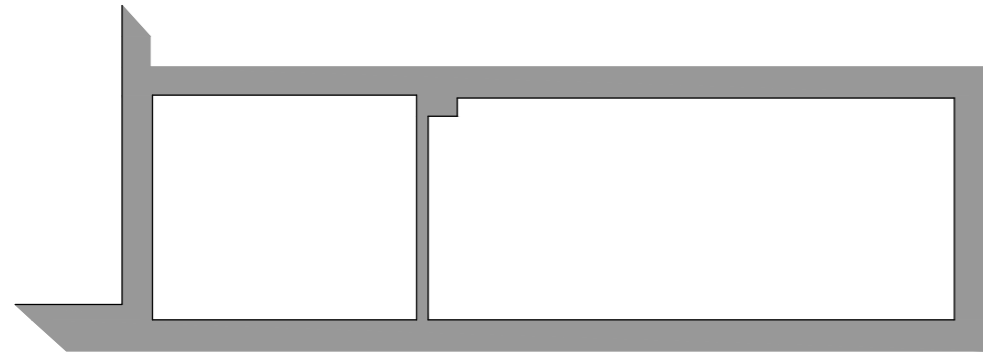

SECTION A_A

DATUM +7000

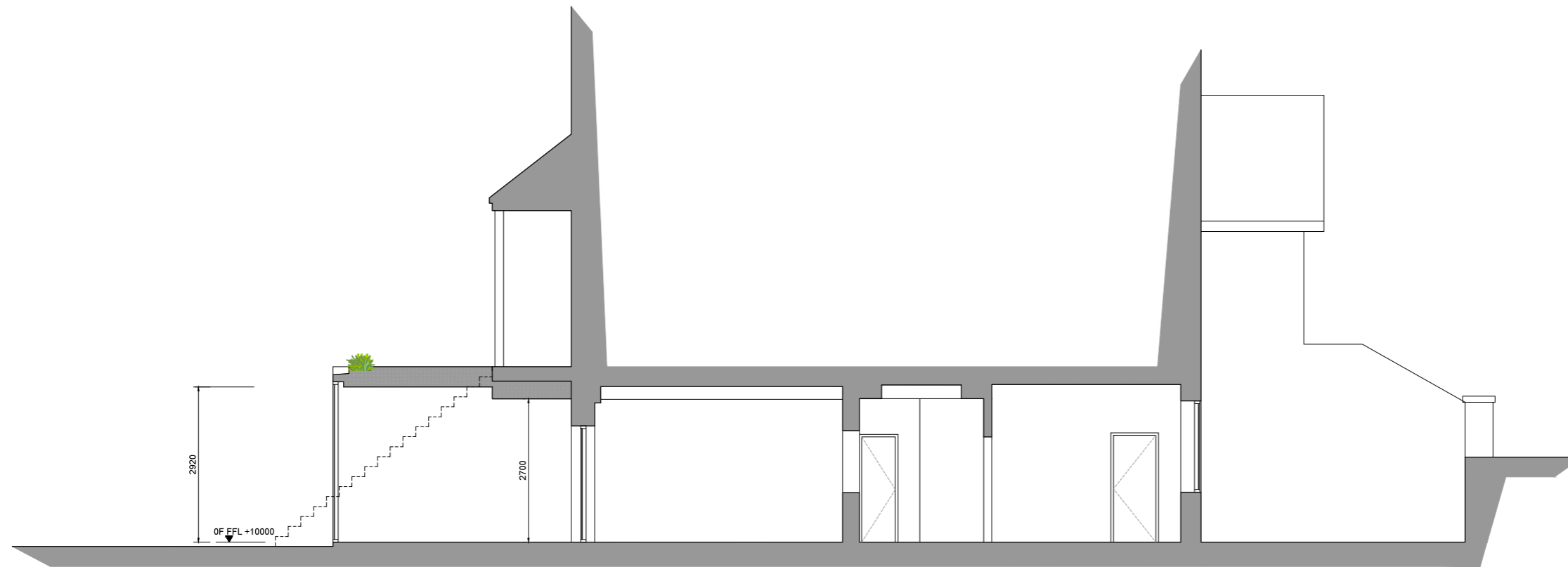

SECTION B_B

DATUM +7000

PLANNING

Rev	QA Check	Description	Date
B	-	Extention @ 3.0m	08.06.2015
A	-	pre-planning updates	26.05.2015

Copyright Coupdeville Architects Ltd 2011



COUPDEVILLE
Architects

Unit 1A
Woodstock Studios
36 Woodstock Grove
London
W12 8LE
TEL 0208 811 2660
E-MAIL info@coupdeville.net
www.coupdeville.net



DRAWN	-	CLIENT:	-
CHECKED	-		
SCALE@A3	1:100		

PROPOSED SECTIONS	
ADDRESS: 20 Fitzjohns Avenue	
JOB No	DRAWING NUMBER
1045	PL-05 revB
A3 Sheet	

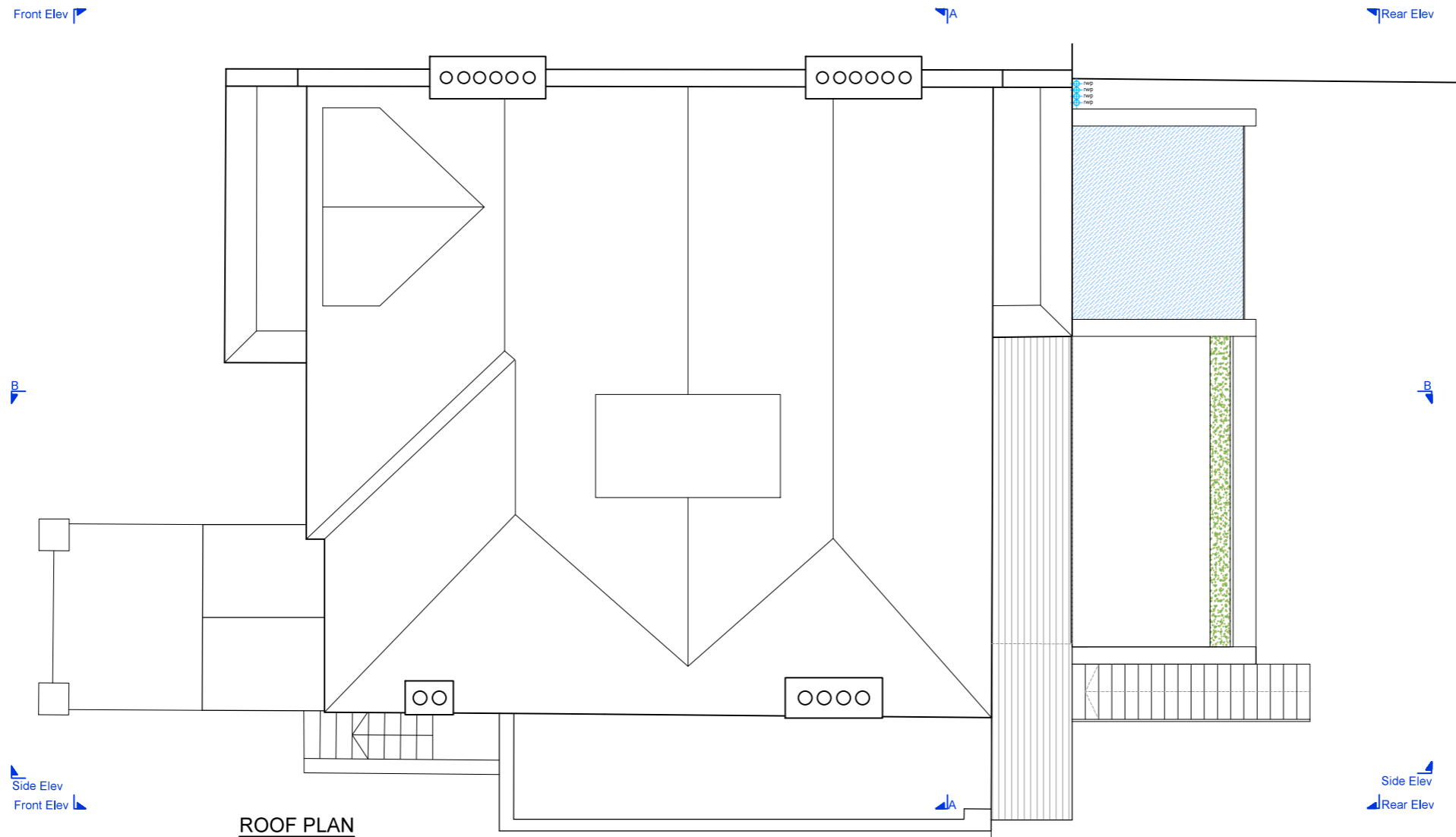

ROOF PLAN

PLANNING

-	-	-	-
-	-	-	-
-	-	-	-
-	-	-	-
B	-	Extention @ 3.0m	08.06.2015
A	-	pre-planning updates	26.05.2015
Rev	QA Check	Description	Date

Copyright Coupdeville Architects Ltd 2011

COUPDEVILLE Architects

Unit 1A
Woodstock Studios
36 Woodstock Grove
London
W12 8LE
TEL 0208 811 2660
E-MAIL info@coupdeville.net
www.coupdeville.net

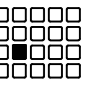

DRAWN	-	CLIENT:	-
CHECKED	-		
SCALE@A3	1:100		

PROPOSED ROOF PLAN	
ADDRESS: 20 Fitzjohns Avenue	
JOB No	DRAWING NUMBER
1045	PL-06 revB
A3 Sheet	