

PROPOSED FRONT ELEVATION

**Notes.**

Contractors must verify all dimensions at the site before comencing any work.

No construction work before Local Authority consent, Planning Permission, Building Control approval and structural engineer confirmation.

All structural elements inc. joists, beams and columns to be confirmed by structural engineer.

Any discrepancies to be reported to Gridline.

All drawings are to be read in conjunction with all relevant drawings and specifications.

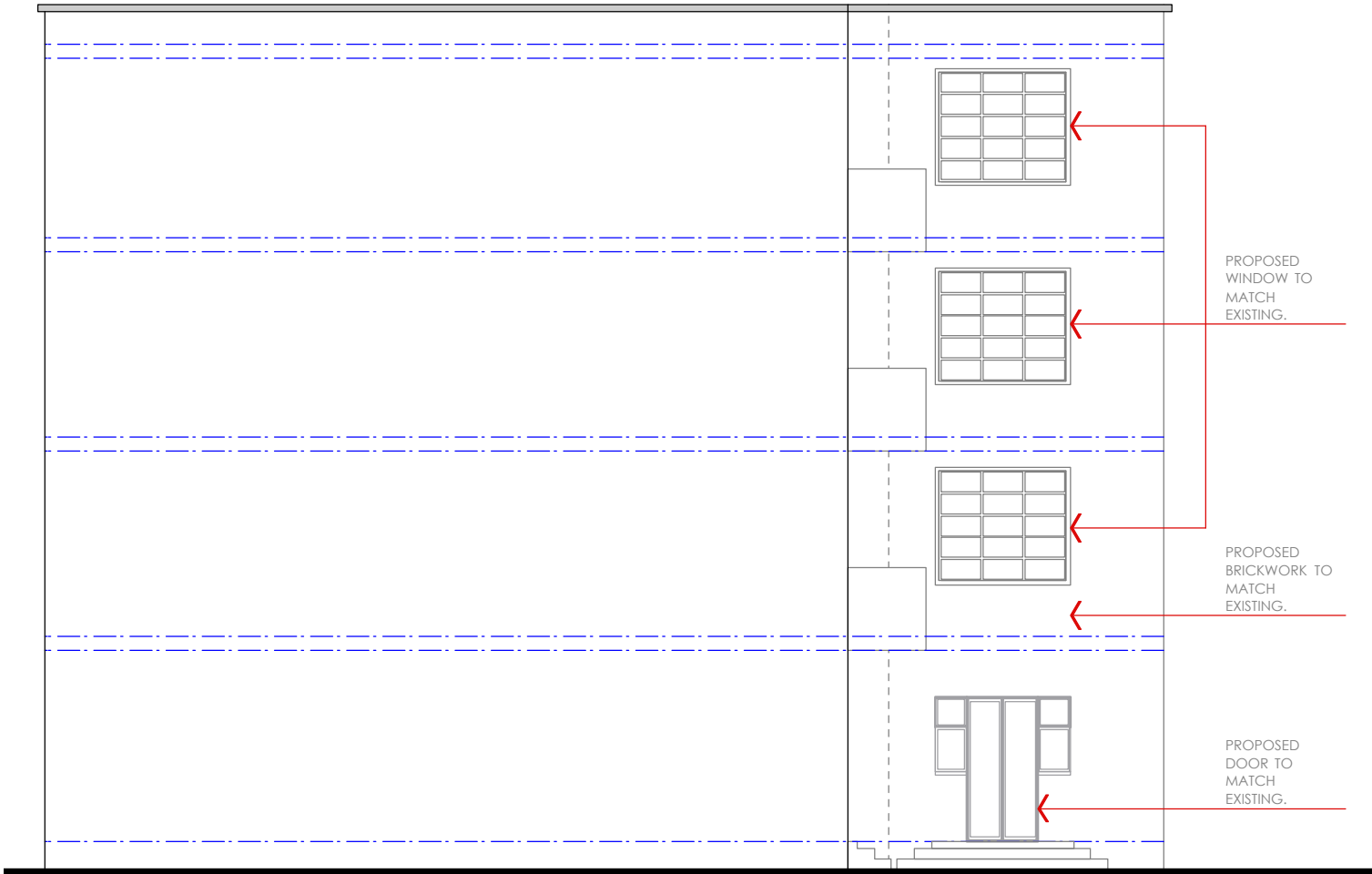

PROPOSED NORTH-WEST SIDE ELEVATION

Revision.	Description
<div><div>Gridline Architecture</div><div>0203 441 5897   07950323186</div><div>info@gridlinearchitecture.co.uk</div><div>Winston House, 2 Dollis Park, N3 1HF</div></div>	
Project: <b>108 Fordwych Rd NW2 3NL</b>	
Drawing Title: <b>Proposed Elevations</b>	
Client: <b>Marina Snaith</b>	
Date: 30.06.2015	Dwg no: 413-PR-04
Scale: 1:100@a3p	Drawn by: Fe.Ca.
Revision: D	
Checked by: R.SH.	

Issue:	<b>PLANNING APPLICATION</b> <b>Not for construction</b>	<div>012345678910 M</div>
	<small>This drawing has been prepared by Gridline Architecture and the data contained herein may be used or reproduced only by Gridline Architecture approval.</small>	