

02 AA  
502/1:10

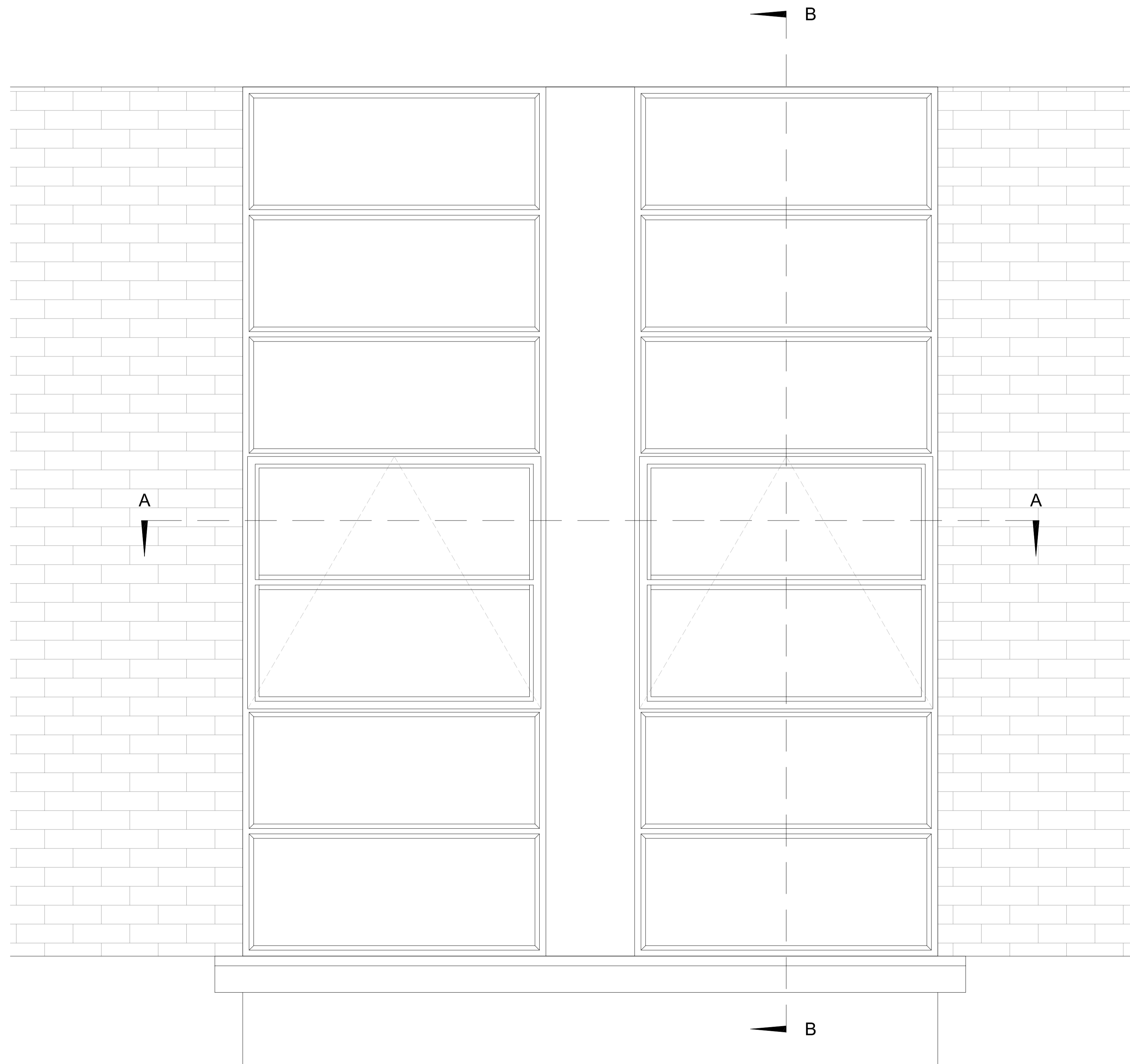

01 Elevation  
502/1:10

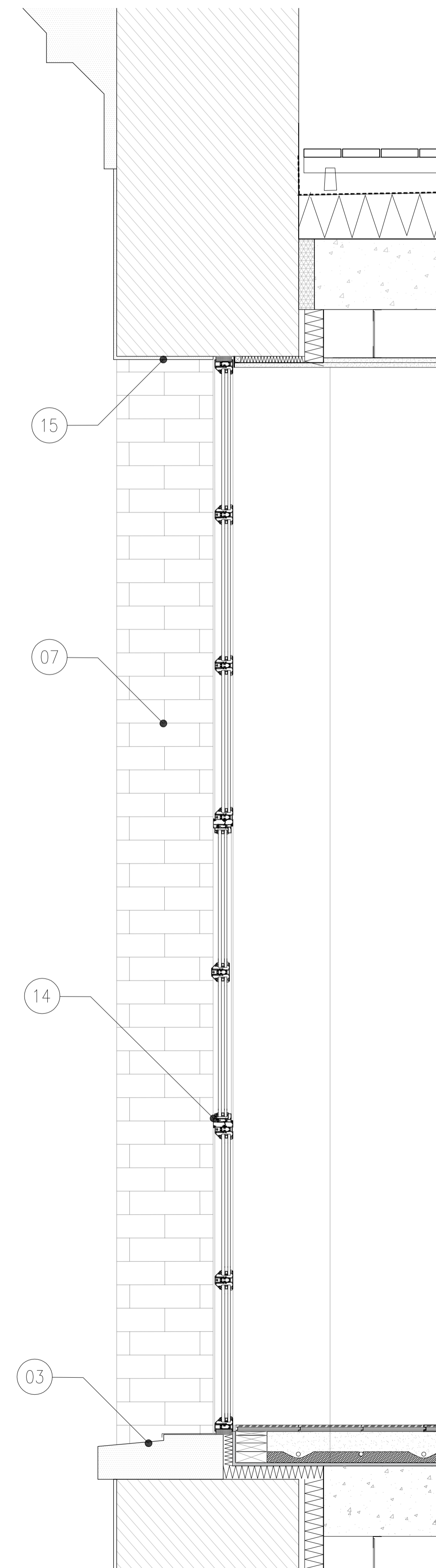

03 BB  
502/1:10

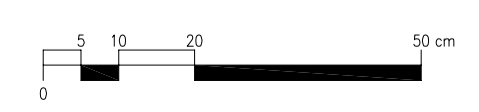

NOTES

1. This drawing is not to be scaled. Use figured dimensions only. Detailed site survey to be carried out to establish tolerances. Figured dimensions are in mm. All dimensions shall be verified on site before proceeding with the work. The architect shall be notified of any discrepancies.
2. This drawing has been produced for sole use on this project and is not intended for use by any other person or for any other purpose.

NOTES

WINDOW & DOOR DETAIL KEY

01	Brick reveal
02	Existing brick reveal
03	Concrete cill
04	Pressed metal cill
05	ALUK aluminium 588W
06	Zinc soffit
07	Zinc soffit
08	Brick soffit
09	Brick reveal
10	Pressed metal reveal
11	Pressed metal cill
12	Pressed metal soffit
13	Protruding metal profile
14	ALUK aluminium 588W ST - steel replacement heritage
15	Rendered Soffit
16	ALUK aluminium B5C70 sliding Doors
17	Pressed Metal Frame
18	ALUK 588D aluminium Entrance Door
19	Janisol Arte steel system

PC02.30.06.15	ISSUED FOR PLANNING	AS	MB
PC01.01.06.15	ISSUED FOR PLANNING	MB	CT
rev	date	description	

**fiftyfour**  
 Studio 54 Architecture  
 54 Rivington Street London EC2 A3QN  
 T: 020 7729 7818 E: info@studio54architecture.co.uk

job title 140 - 152 Arlington Road, Camden

drawing title Window Type 03 - Alu in existing brick

drawn by AS job no S5412-23

date 30/06/15 scale 1:10@A1

drawing no 1223-502 revision PC02

© 2011 Studio 54 Architecture. all rights reserved