

## EXISTING SHOPFRONT: elevation + section. 1.50

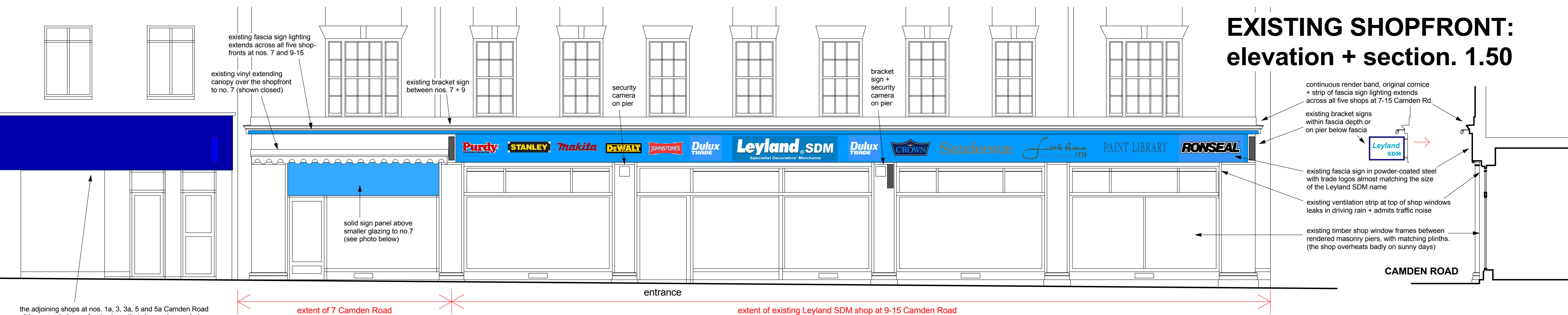

## PROPOSED SHOPFRONT: elevation + section. 1.50

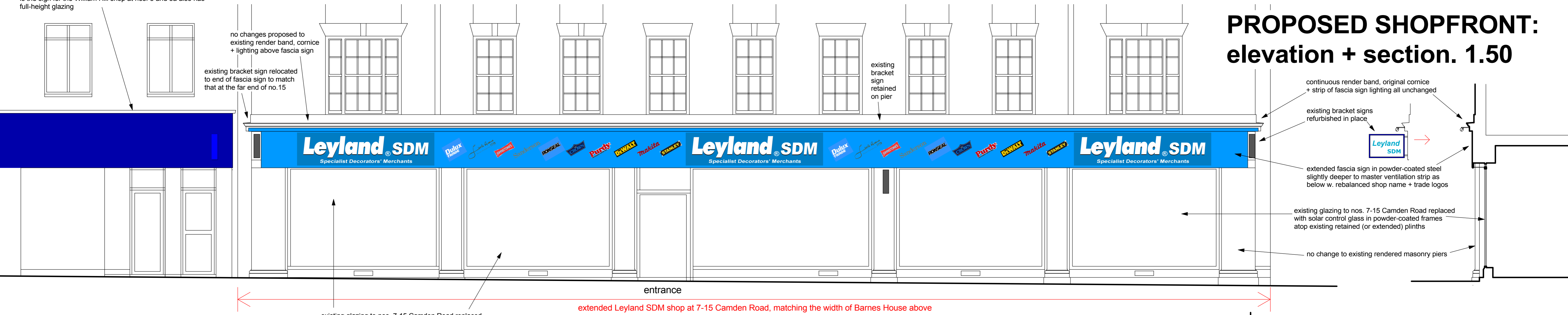

## detail of fascia sign + lights + ventilation + solar shading. 1.10

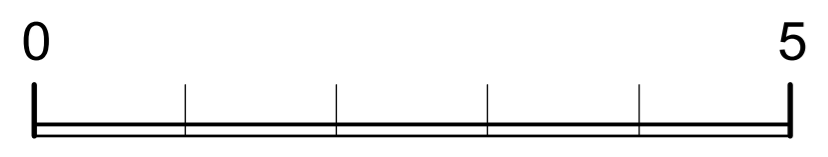
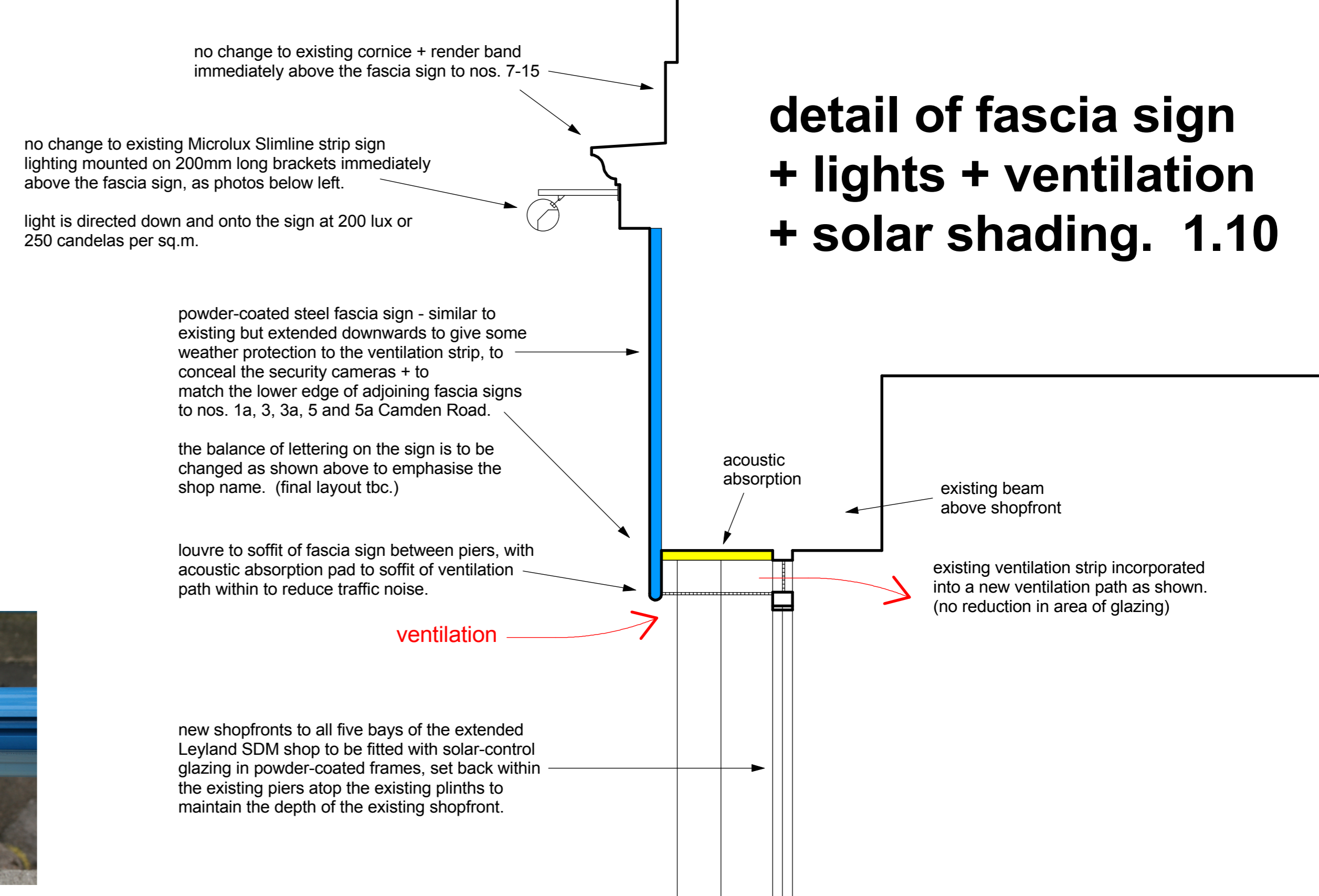

elevation scale:  
1.50 at A1 + 1.100 at A3

note that works to the shopfronts to nos. 7-15 (inclusive) to be carried out by a window installer registered under the FENSA scheme

7-15 Camden Road  
London NW1 9LQ

Shopfront + Section  
as existing + as proposed

1506.04.c

Scale: 1.50 + 1.10 at A1  
1.100 + 1.20 at A3  
Drawn: ef  
Date: June 2015

Evan Ferguson Architects  
Manor Farm, Helporthorpe  
Malton, N.Yorks YO17 8TQ  
Tel. 01944 738 255  
evan@eferguson7.orangehome.co.uk



The photograph above shows the existing shop at no. 7 Camden Road which is to be incorporated into the Leyland SDM shop at nos. 9-15. On the left is William Hill's betting shop, which has a deeper fascia sign and full-height glazing on low plinths.

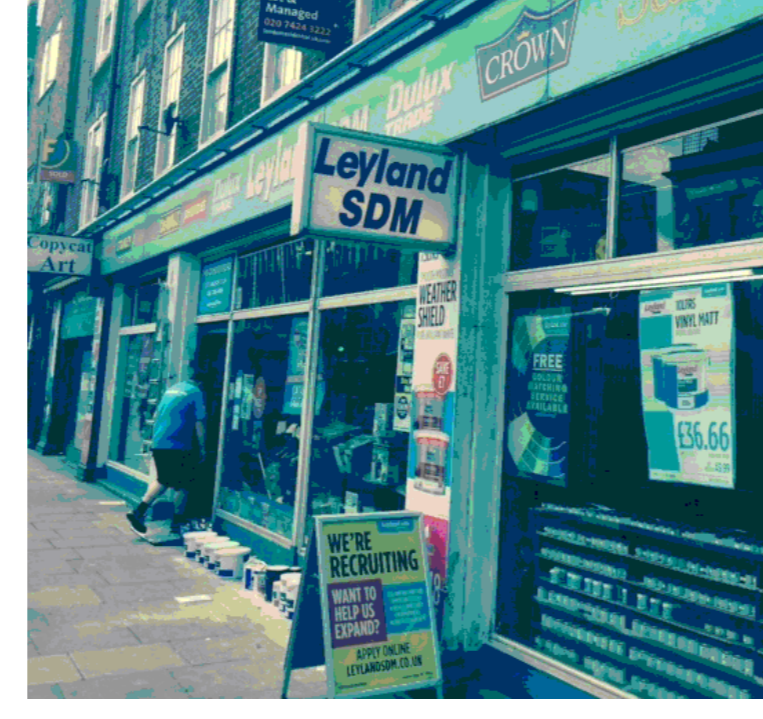

To the left are photographs showing the existing fascia sign + lighting - Microlux Slimline strip sign lighting - to nos. 7 and 9-15, plus the three existing bracket signs to be refurbished and re-used.

Below is a photo of the existing Microlux Slimline strip sign lighting from above. All light is directed downwards.  
Microlux Slimline strip sign lights by Portland Lighting Ltd.  
website: [www.portlandlighting.co.uk](http://www.portlandlighting.co.uk)



## photographs of existing