

# STRIP OUT OF 1999 ARRANGEMENT

1. Remove all kitchenette wall and base units and appliances

2. Remove hot and cold water supply pipework to sink and cap

3. Remove false wall and make good surface behind

4. Remove waste water pipework from sink and dishwasher to existing soil pipe

5. Strip-out cupboard (if existing)

6. Remove shelves (if existing)

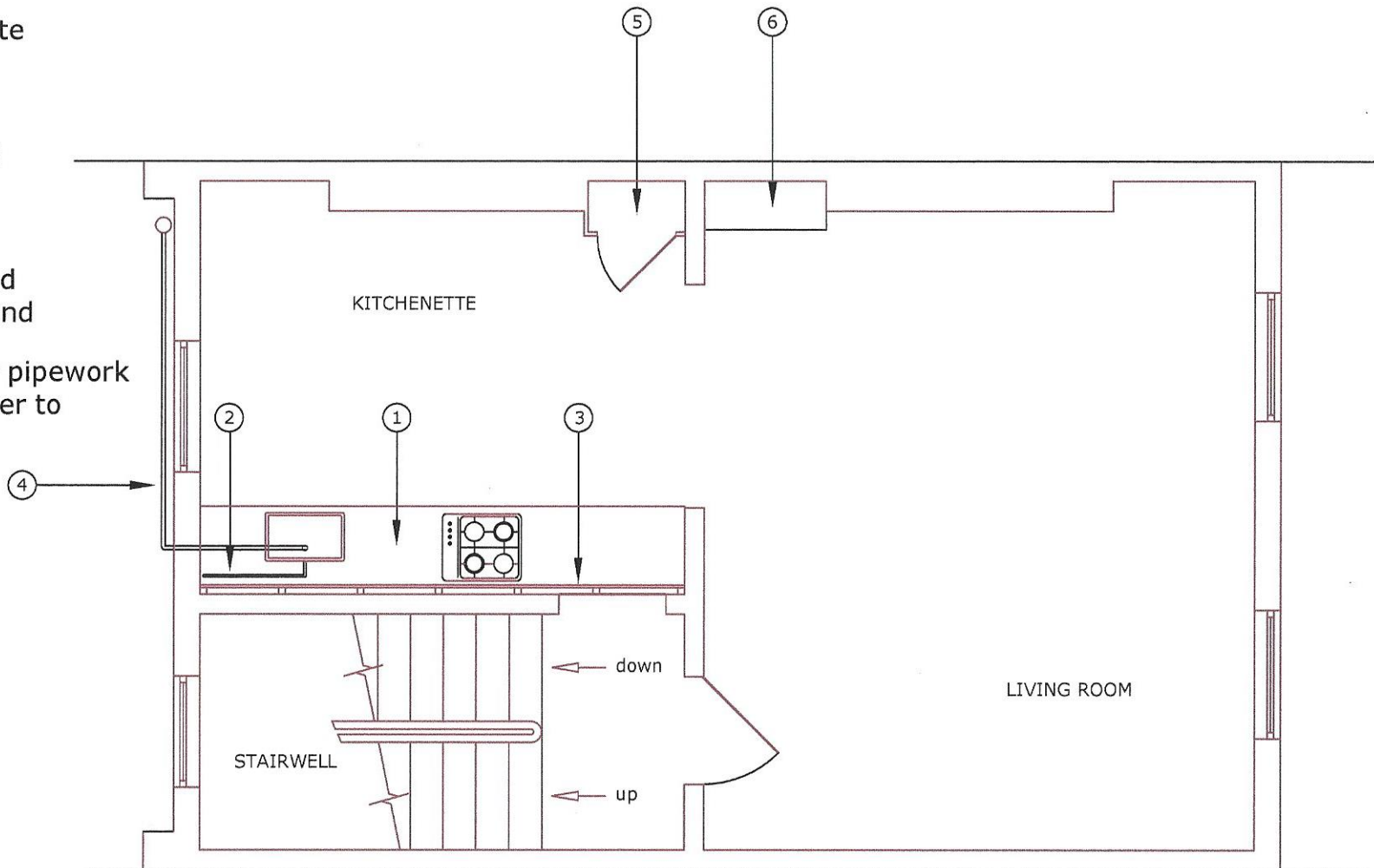

Applicant: <b>Glenn Dunn</b>	Location: <b>42 Mornington Terrace London, NW1 7RT</b>	Scale: <b>1 : 50</b>	Date: <b>19/06/15</b>
Title: <b>2nd Floor - Existing Layout</b>		Drg No: <b>GSD201</b>	Version: <b>B</b>