

Note:
Contractors are responsible for the verification of all dimensions on site and the architect is to be informed of any discrepancy. Do not scale from this drawing. Use figured dimensions only. This drawing may contain Ordnance Survey Mastermap and Faster data. © Crown Copyright and database right 2013. Ordnance Survey Licence number: 100006119.

Model File References List: X-Ref Model Name, Version & Status:

G	LT	06.07.15	Platform lift added to office reception
F	LT	29.06.15	External lift in carpark removed
E	LT	22.05.15	Response to consultation feedback
D	LT	20.05.15	Planning Application Issue
C	LT	14.05.15	Kitchen extended
B	LT	08.05.15	AHU location added
A	LT	01.04.15	Pre-planning application issue
-	LT	25.03.15	Plans Updated
Rev	Dim	Date	Description

Title
National Union of Journalists
Headland house
Ground Floor
Existing and Proposed

PASCALL +WATSON
The Warehouse, 10 Black Friars Lane London EC4A 3RU
T +44 (0)20 3837 2500 www.pascall.co.uk

Project Name
Headland House
308 Grays Inn Road, WC1X 8DP

Client	Headland House	Client Job No.	
Client	NUIJ	Drawing Originator	Pascall+Watson
Purpose of Issue	For Planning	Status	Preliminary
Drawn By	EN	Approved By	EN
Project Number	5055	Originator Discipline	P+W
		Level	A
		Drawing No.	0101
		Revision	G

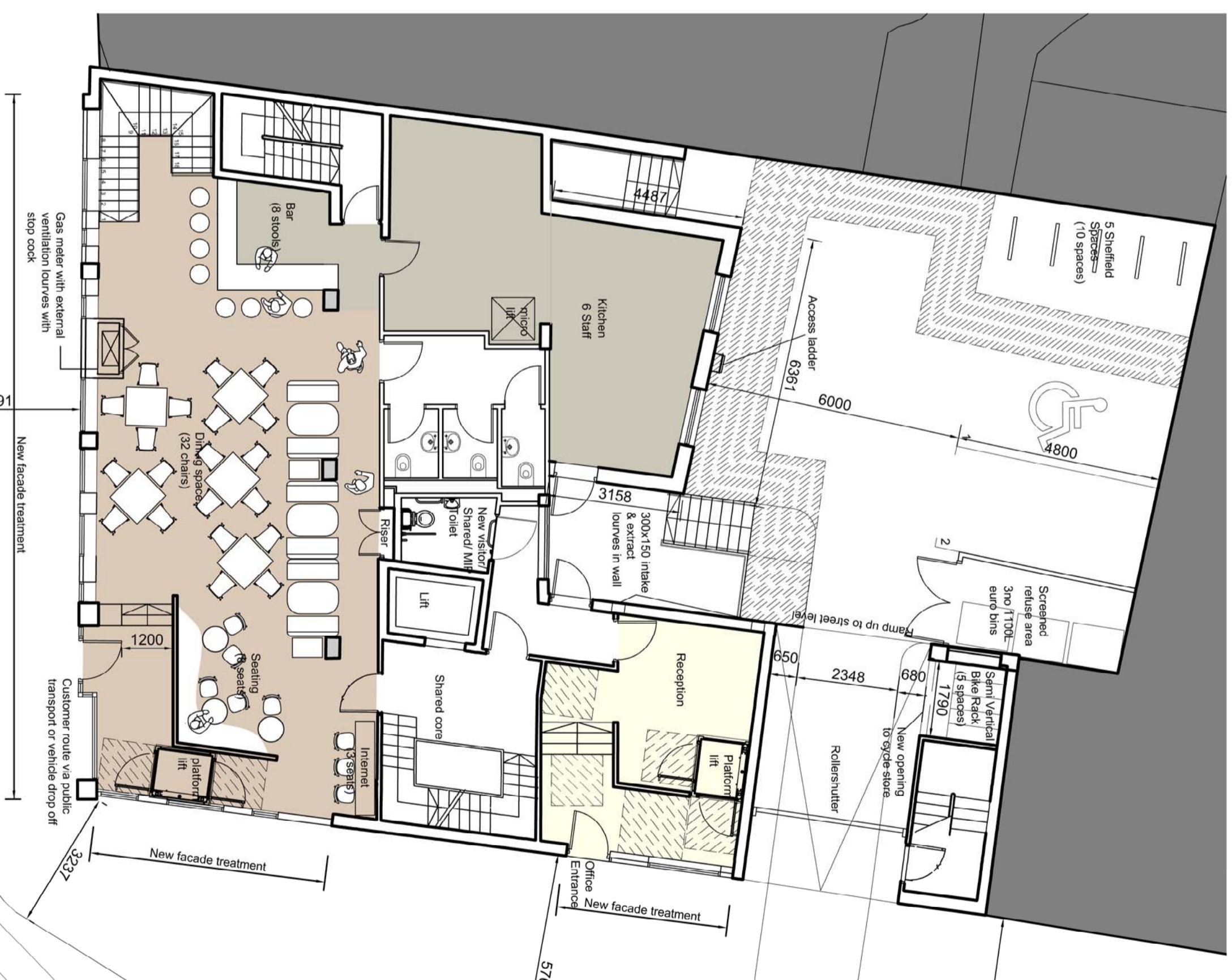

2 Proposed floor plan
1:100



1 Existing floor plan
1:100

