

- GENERAL NOTES**
1. Do not scale, take drawings for Construction purposes.
 2. All dimensions in this drawing are metric.
 3. This drawing & all other drawings & schedules, specifications, details etc. relating to this project shall be read in conjunction with all other relevant architect's drawings & schedules, specifications, details etc. relating to this project.
 4. This drawing shall be read in conjunction with all other relevant architect's drawings & schedules, specifications, details etc. relating to this project.
 5. The contractor shall check all dimensions & setting out information on this or other drawings prior to starting work in hand. Any errors or discrepancies between drawings shall be reported to the architect & resolved immediately.
 6. The contractor shall be responsible for the selection of materials, finishes, manufacturers' printed recommendations, notes, specifications etc.
 7. Only drawings stamped "ISSUED FOR CONSTRUCTION" shall be used on site.

©PMArchitects Ltd

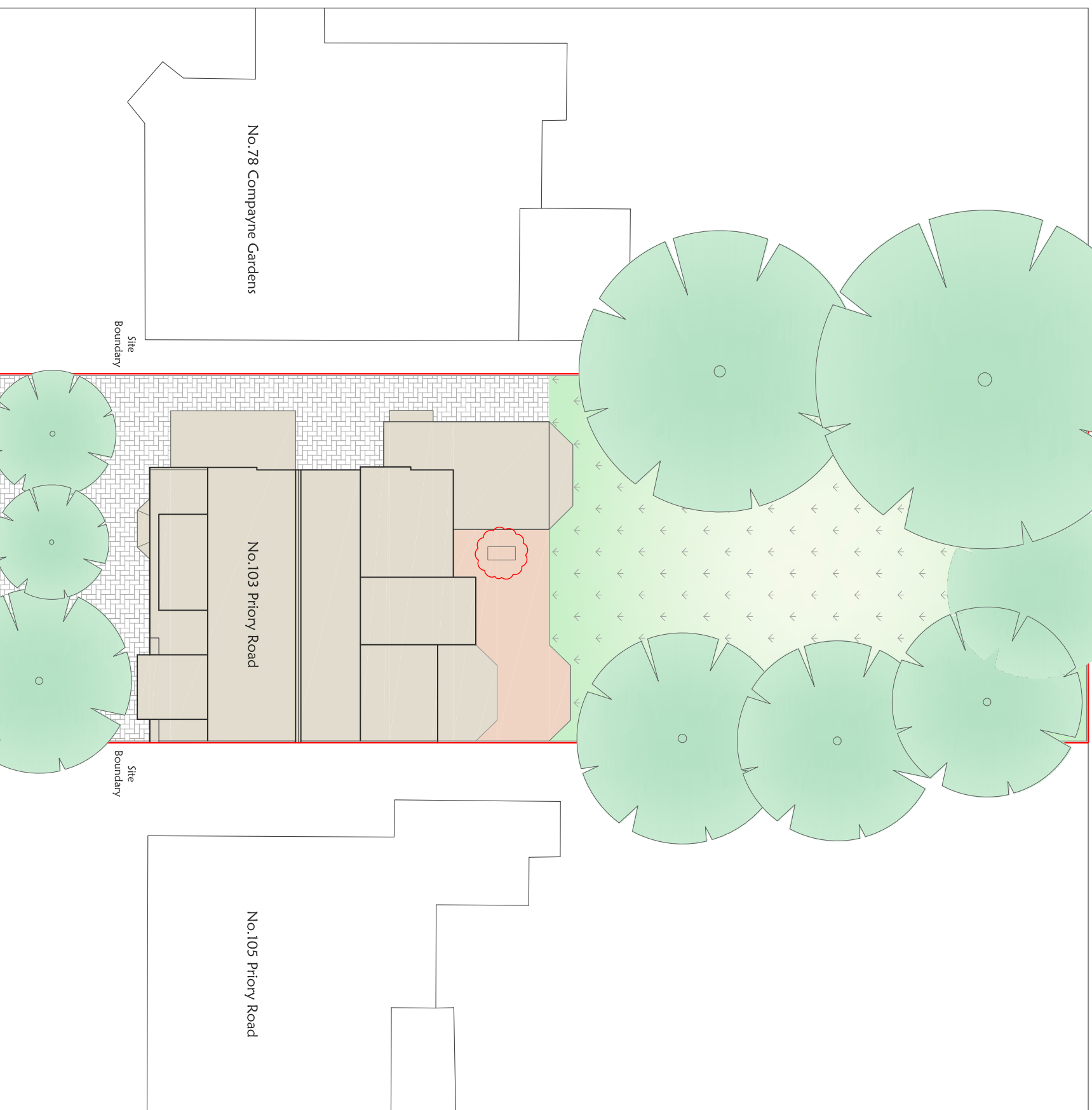

Rev. No.	Date	Description	By
A	06.07.2015	RELOCATION OF PROPOSED ROOF LIGHT	NP
			CHK

Drawing Title:
**PROPOSED SINGLE STOREY REAR EXTENSION
 SITE PLAN AS PROPOSED**

Client:
TANEK AMIN [FLAT NO. 02&01]

Job Title:
**103 PRIORY ROAD, WEST
 HAMPSTEAD, LONDON NW6 3NN**

Status:
TOWN PLANNING

Drawn By:
RS

Checked By:
NP

Scale:
1:200@A3

Job Date:
01.05.2015

Drawn Date:
01.05.2015

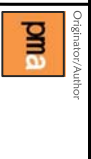

Job No: **PM A 103PR**

Draw No: **2001**

Rev: **A**