

Proposed Front Elevation (1:100)

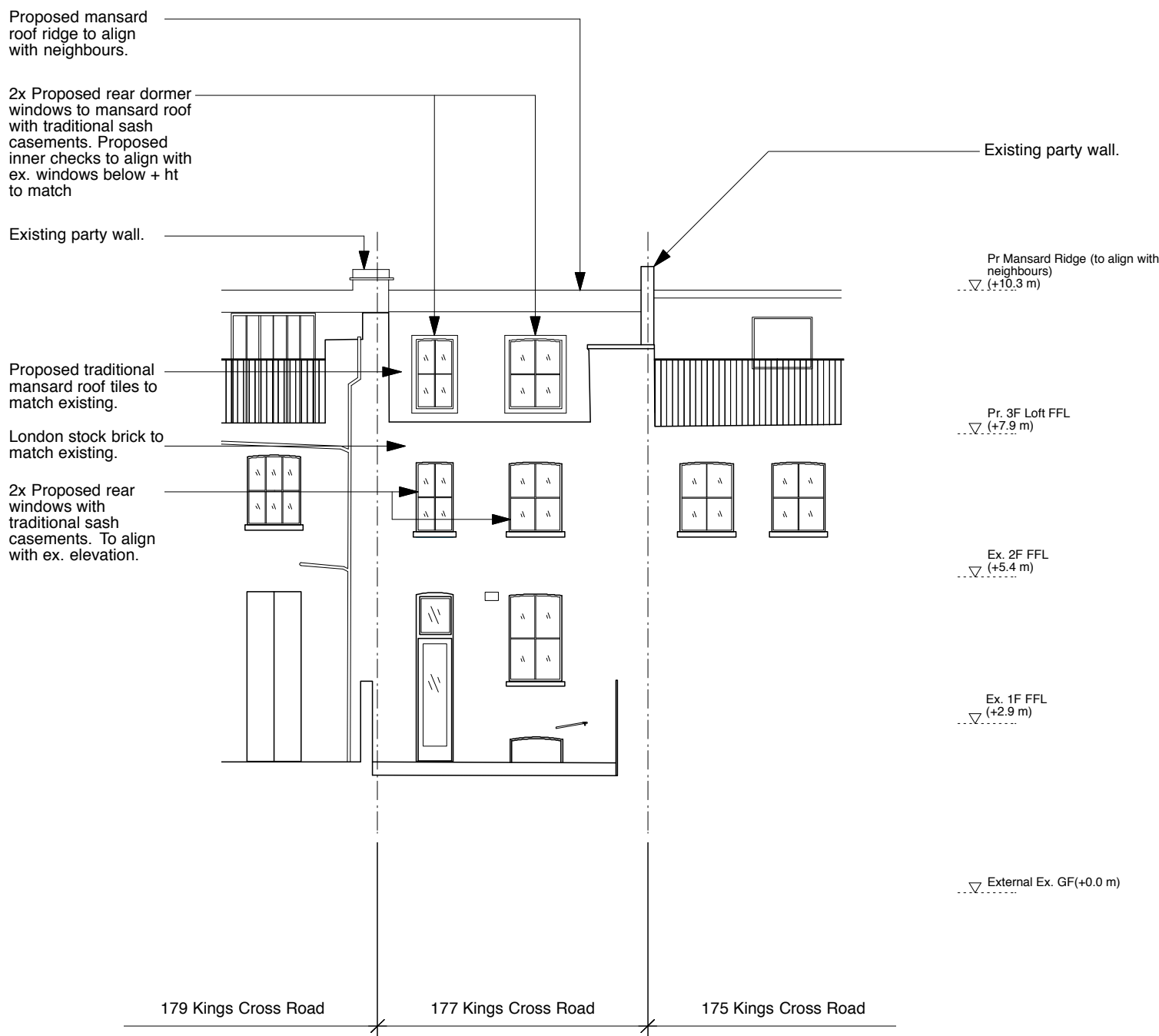

Proposed Rear Elevation (1:100)



status		For Planning		<div>Mobile Studio Art + Architecture</div> <div>e: info@theMobileStudio.co.uk w: www.theMobileStudio.co.uk m: +44 7879 401592</div> <div><div>M S</div><div>MOBILE</div><div>STUDIO</div><div>ART ARCHITECTURE</div><div>THE CONTRACTOR'S DRAWING</div></div>	
revisions					
A 10.04.15		Revised slimmer profile and smaller dormer windows			
B 03.07.15		Revised dormer windows as per planning advice			
Notes:					
1. Do not scale from this drawing.					
2. All dimensions to be checked on site by contractor and such dimensions to be his responsibility.					
3. Report all drawing errors and omissions to the architect.					
4. Drawing to be read in conjunction with all other relevant drawings and specifications by all design disciplines. The contractor must ensure he has copies of all such documents.					
Mobile Studio					
		job Residential Refurbishment + Loft Extn.			
		address 177 Kings Cross Rd, London WC1X 9BZ			
		dwg title Proposed Front and Rear Elevations			
		scale 1:100 @A3 date FEBRUARY 2015			
KCR		300		B	
job reference		drawing number		revision	