

Rear

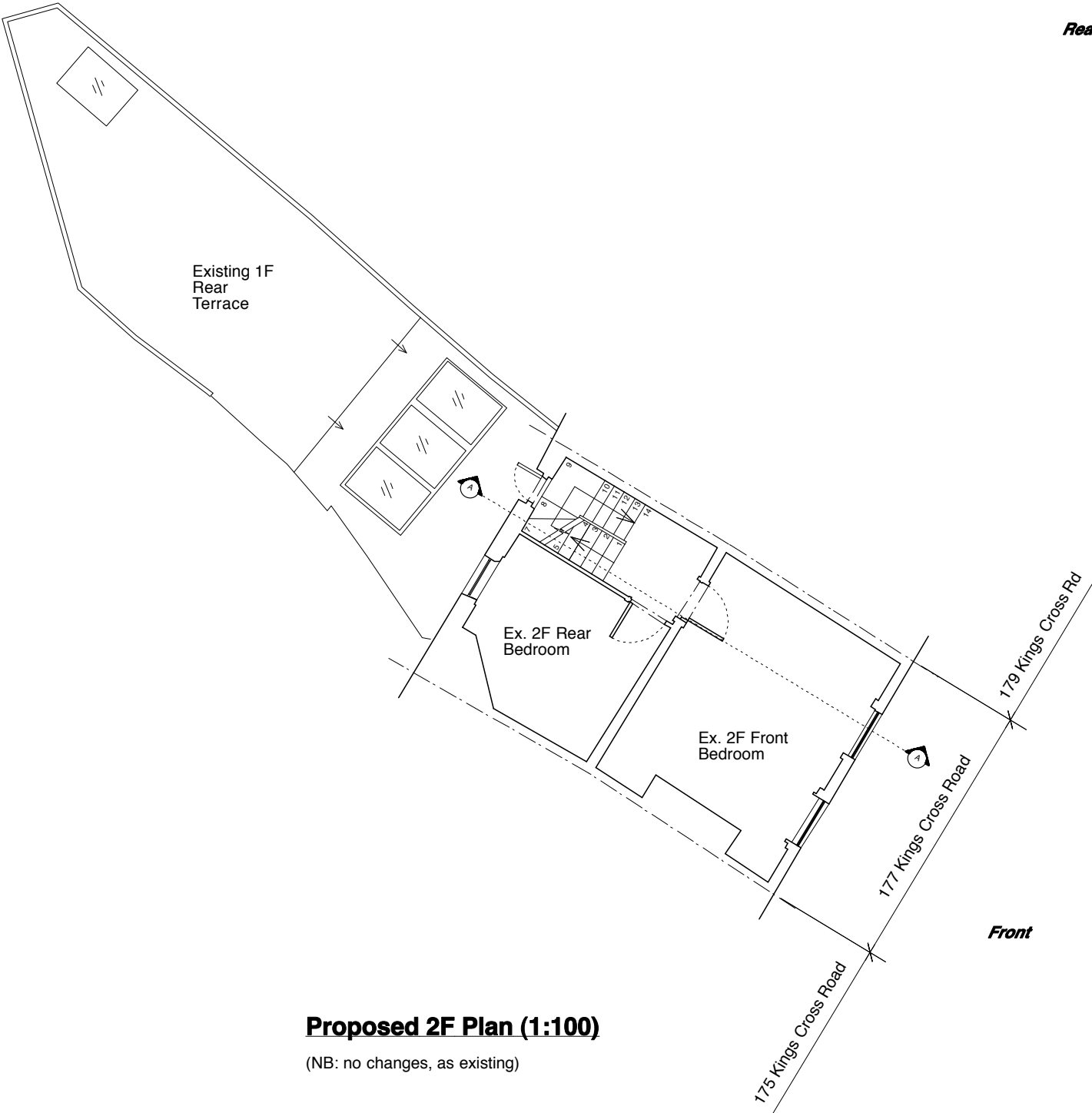

Proposed 2F Plan (1:100)

(NB: no changes, as existing)

Rear

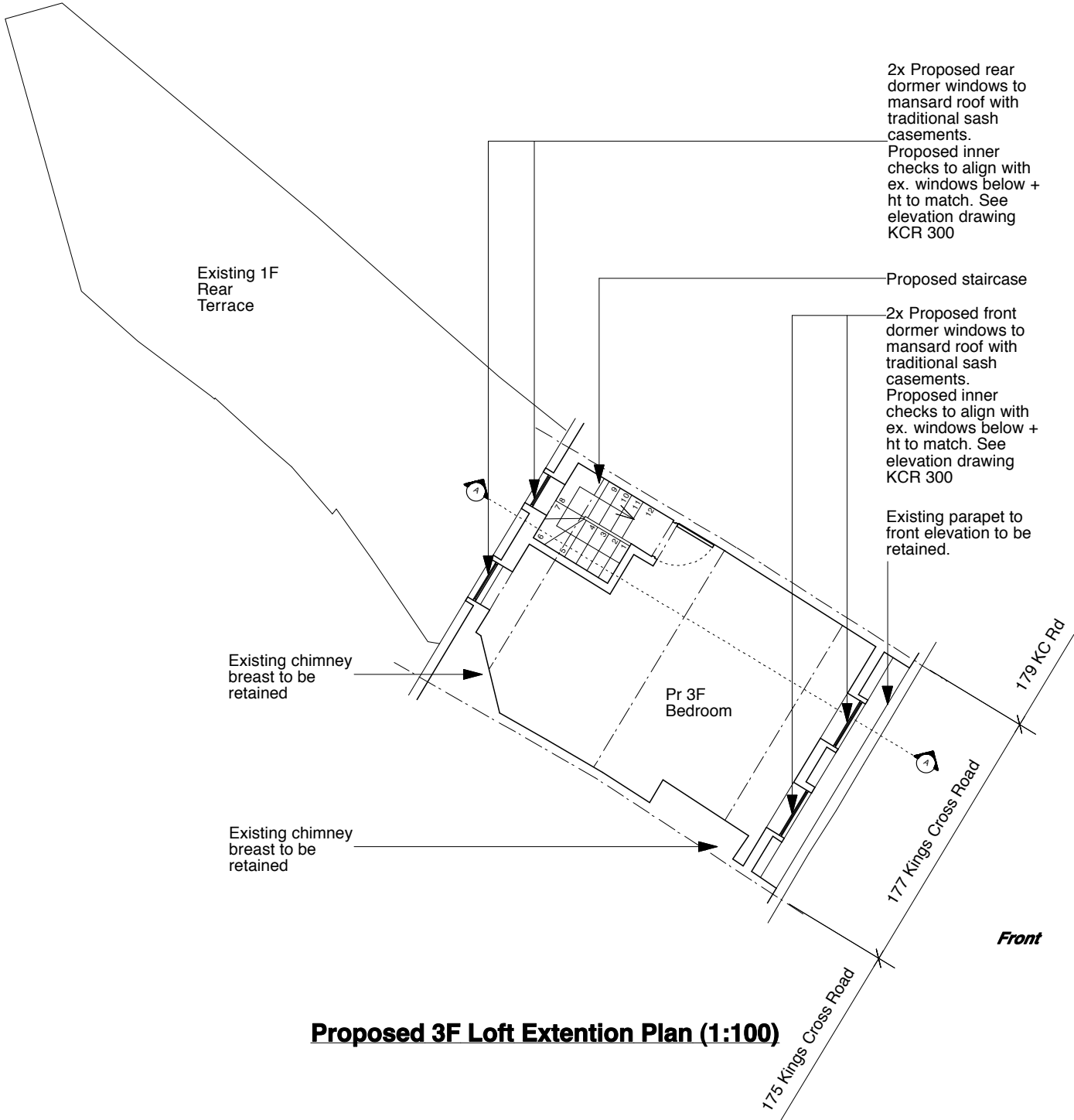

Proposed 3F Loft Extension Plan (1:100)



status	For Planning		
<div>revisions</div> <div>A 10.04.15 Revised slimmer profile and smaller dormer windows</div> <div>B 03.07.15 Revised dormer windows as per planning advice</div>			
<div><div><div>Mobile Studio</div><div>Art + Architecture</div><div>e: info@theMobileStudio.co.uk</div><div>w: www.theMobileStudio.co.uk</div><div>m: +44 7879 401592</div></div><div><div>M S</div><div>MOBILE</div><div>STUDIO</div><div>ART ARCHITECTURE</div><div>THE COUNTRY HOUSE</div></div></div>			
job Residential Refurbishment + Loft Extn.			
address 177 Kings Cross Rd, London WC1X 9BZ			
dwg title Proposed Plans			
scale 1:100 @A3 date FEBRUARY 2015			
KCR job reference		100 drawing number	B revision

Notes:

- 1. Do not scale from this drawing.
- 2. All dimensions to be checked on site by contractor and such dimensions to be his responsibility.
- 3. Report all drawing errors and omissions to the architect.
- 4. Drawing to be read in conjunction with all other relevant drawings and specifications by all design disciplines. The contractor must ensure he has copies of all such documents.

© Mobile Studio

Notes:
1. Do not scale from this drawing.
2. All dimensions to be checked on site by contractor and such dimensions to be his responsibility.
3. Report all drawing errors and omissions to the architect.
4. Drawing to be read in conjunction with all other relevant drawings and specifications by all design disciplines. The contractor must ensure he has copies of all such documents.

Mobile Studio