

0 1 2 3 4 5 6 metres

scales 1: 50 @ A1  
1: 100 @ A3

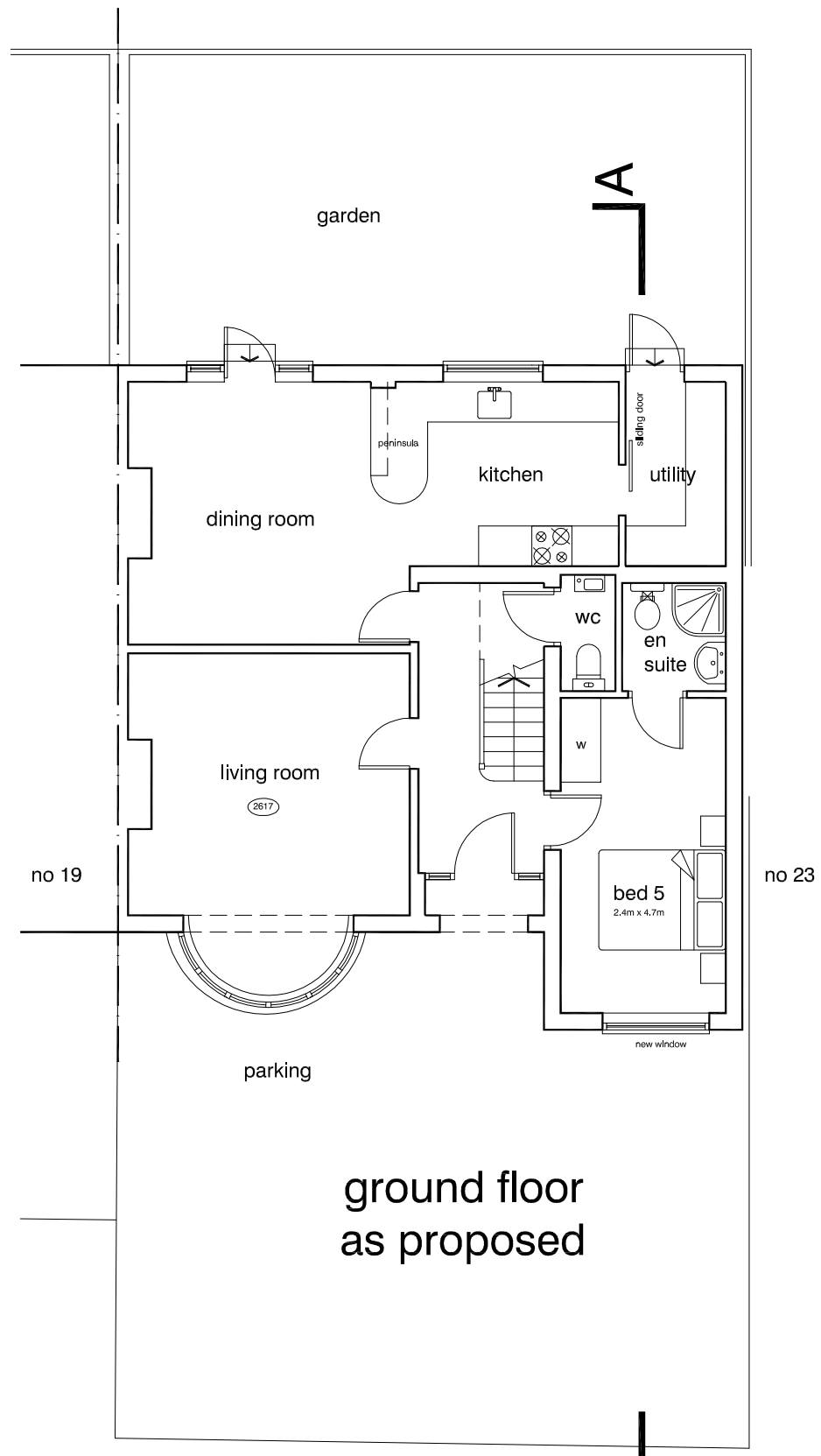

ground floor  
as proposed

C A M D E N M E W S

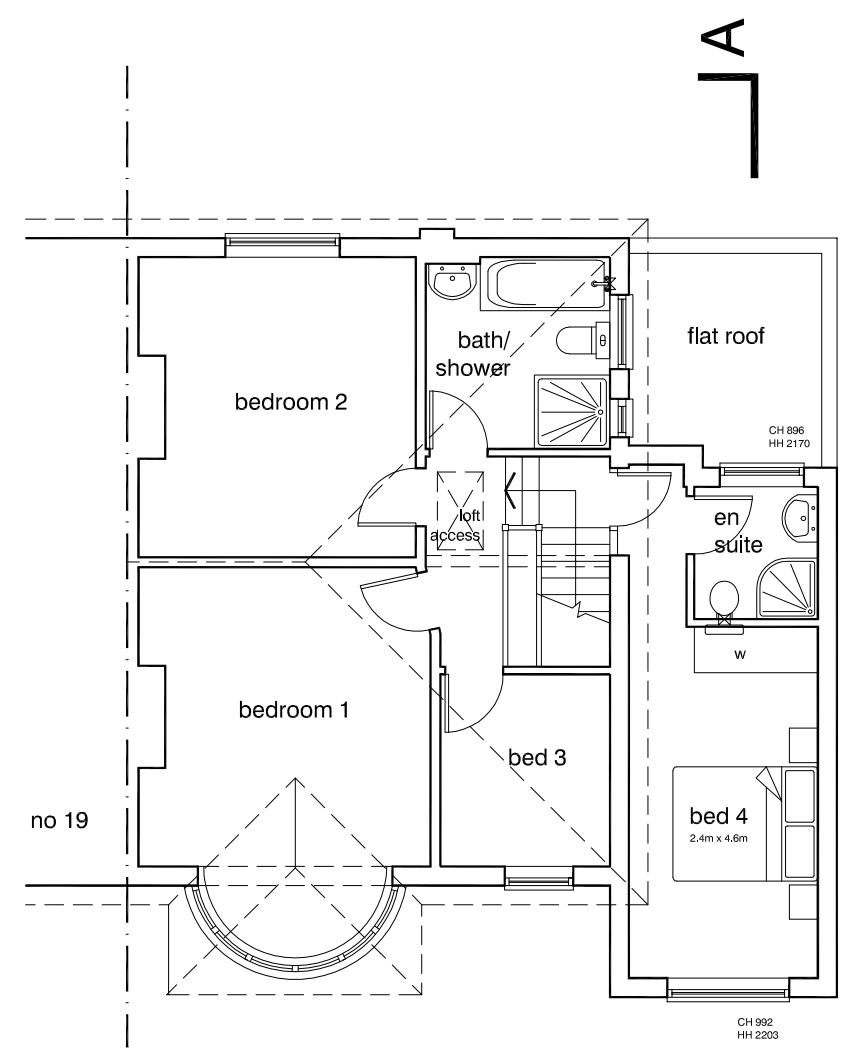

first floor  
as proposed

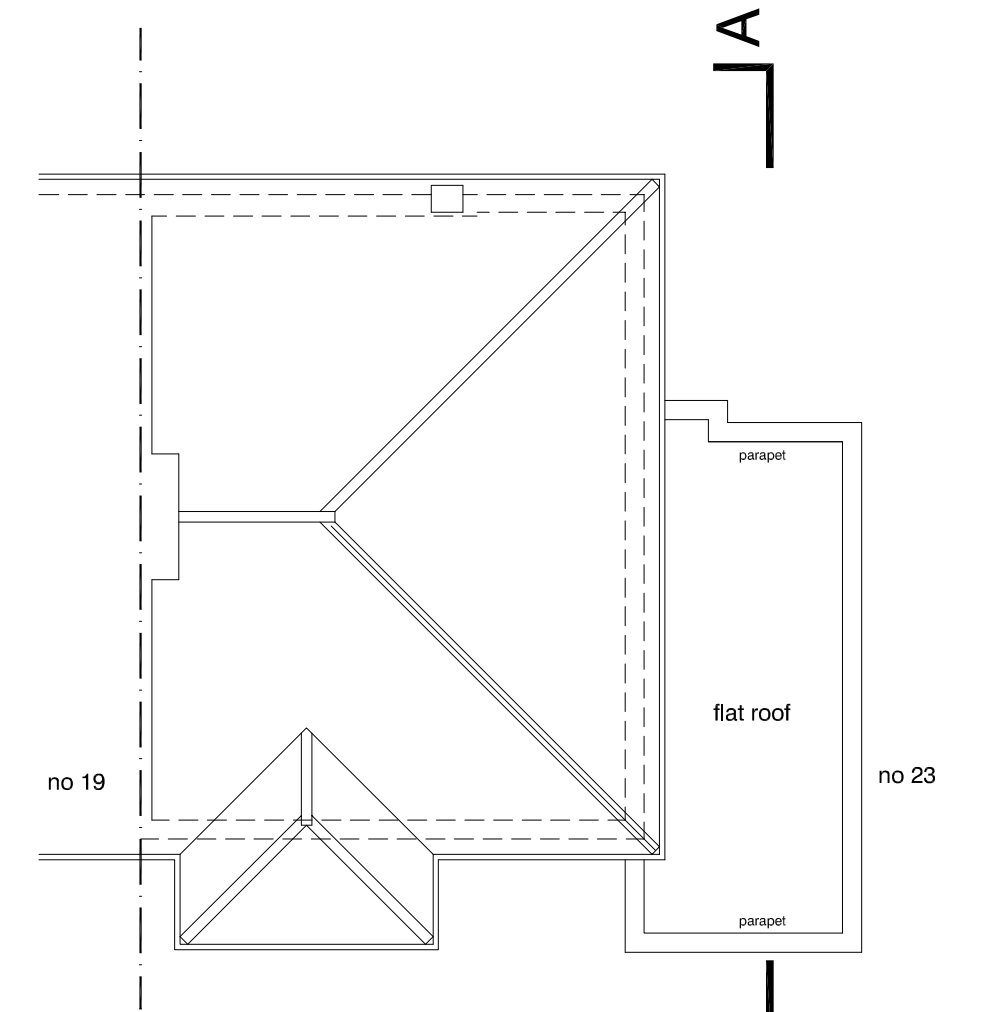

roof plan  
as proposed

**DVM**  
ARCHITECTS

4a Murray Street . London . NW1 9RE  
Telephone 0207 485 2121 . Facsimile 0207 267 2527  
e-mail: studio@dvmarch.com

---

**Client**  
J S and F Britt

---

**Project**  
21 Camden Mews  
London NW1

---

**Title**  
Plans as  
PROPOSED

<b>Scale</b> 1: 50	<b>Date</b> 06.15	<b>Job No.</b> 1890
<b>Drawing No.</b> 1890-06		<b>Rev.</b>

All dimensions are to be checked on site.  
© This drawing is copyright and remains the property of David & Victoria Mercer  
at all times and may not be reproduced in part or whole without written consent.