

D Key plan to existing layout
1:50 scale

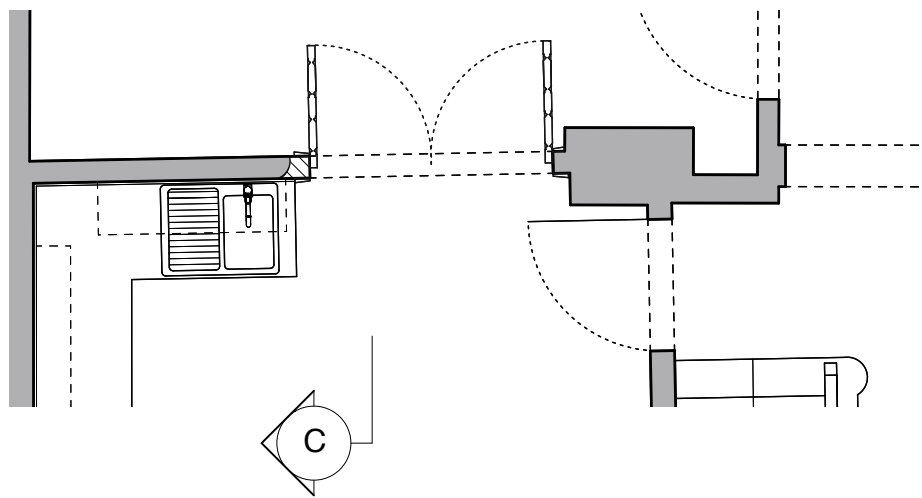

E Key plan to proposed alterations
1:50 scale

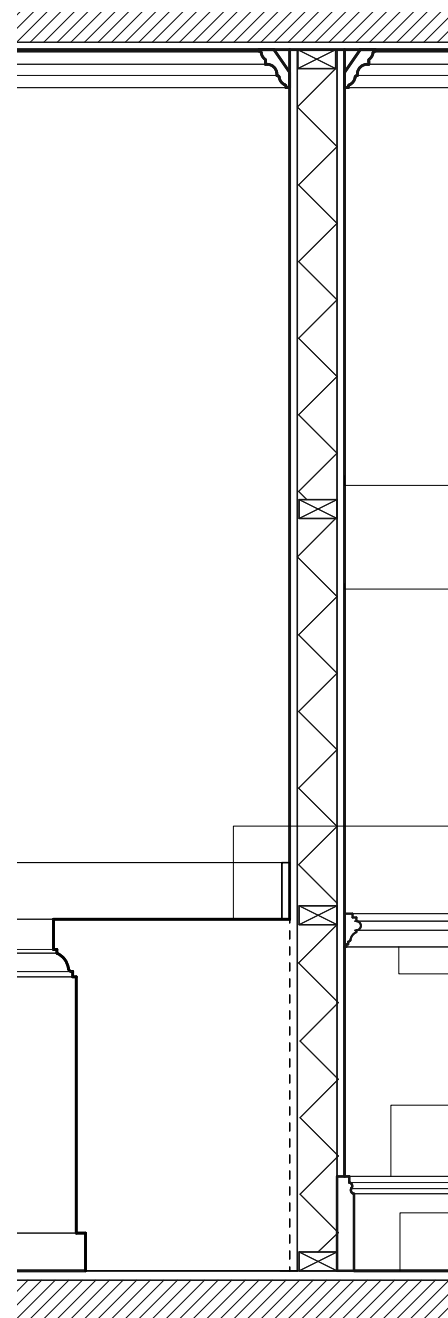

A Existing Section A

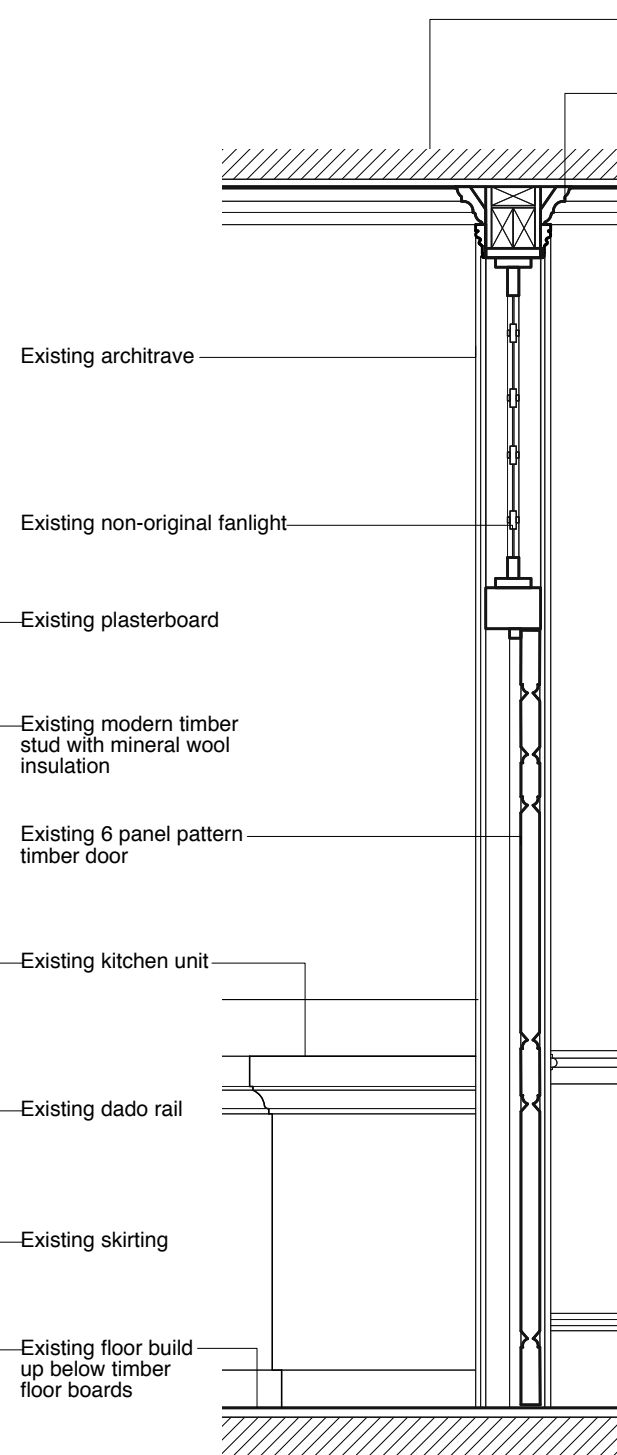

B Existing Section B

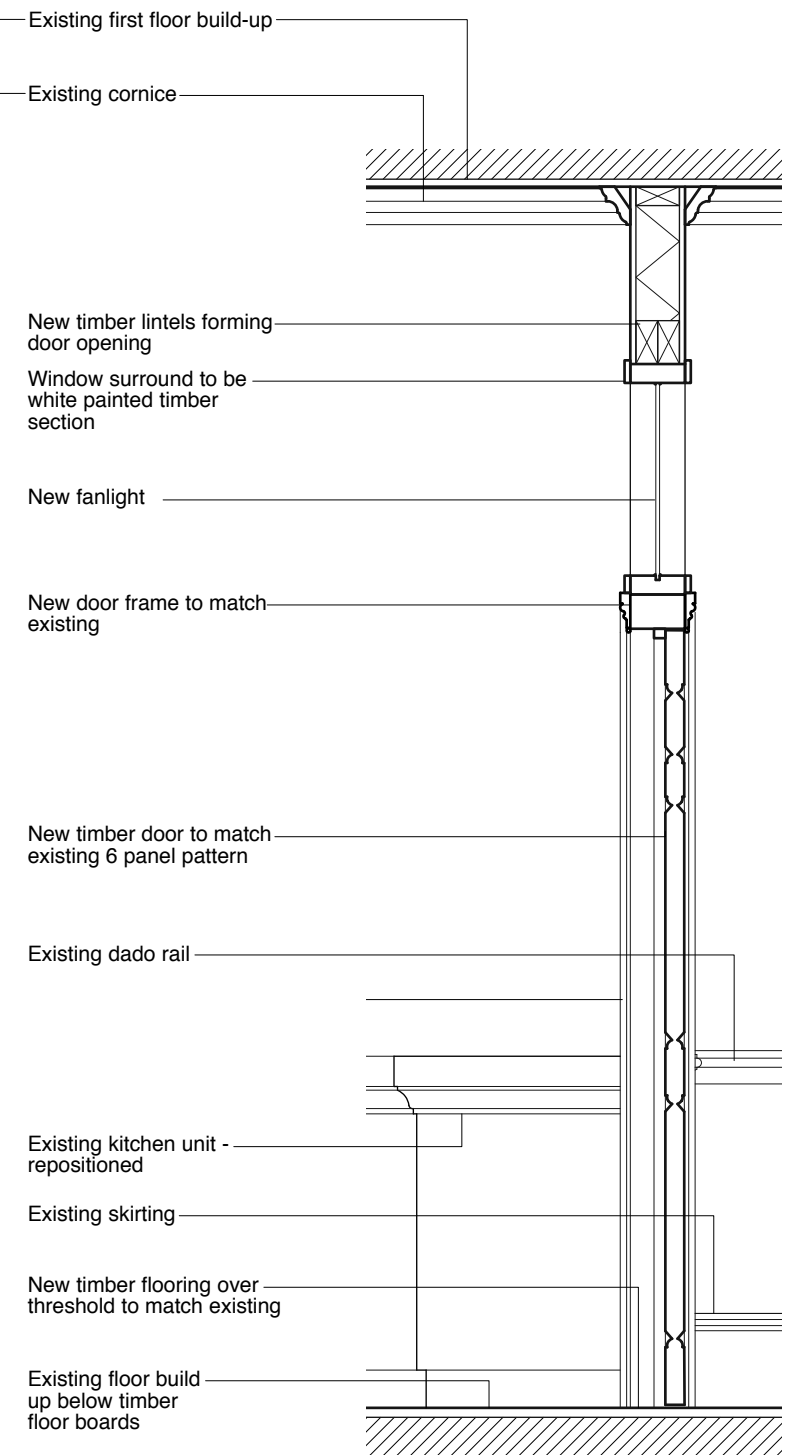

C Proposed Section C

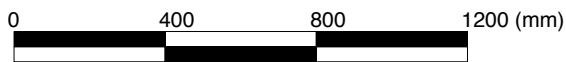

PITMAN TOZER
ARCHITECTS

117 Great Western Studios
65 Alfred Road
London W2 5EU

tel 020 3214 3255
mail@pitmantozer.com
www.pitmantozer.com

General Notes

1. This drawing remains copyright of Pitman Tozer Architects Limited and may not be reproduced or copied without consent in writing.
2. Do not scale drawing use figured dimensions only.
3. Any discrepancies between site and drawings to be reported to the architect immediately.
4. Read in conjunction with all relevant structural and mechanical & electrical engineers drawings.
5. Dimensions critical to proposed building works must be checked on site before building works commences, as certain assumptions have been made due to lack of accessibility and anomalies in the existing building.

Revisions

A 25.06.15 Revised as Camden comments - simplified fan light

Other notes

Project Address

8 Great Ormond Street
London, WC1N 3RB

Drawing

Existing and Proposed
Section

Drawing status

For Statutory Consent

Date

20.02.15

Scale

1:20 @ A3

Drawing number

1316/PL2-06

Revision

A