

notes

The ownership of the copyright of this drawing is retained by the architect whose consent must be obtained before any use or reproduction of the drawing or part thereof can be made. This drawing should be read in conjunction with all other relevant documentation

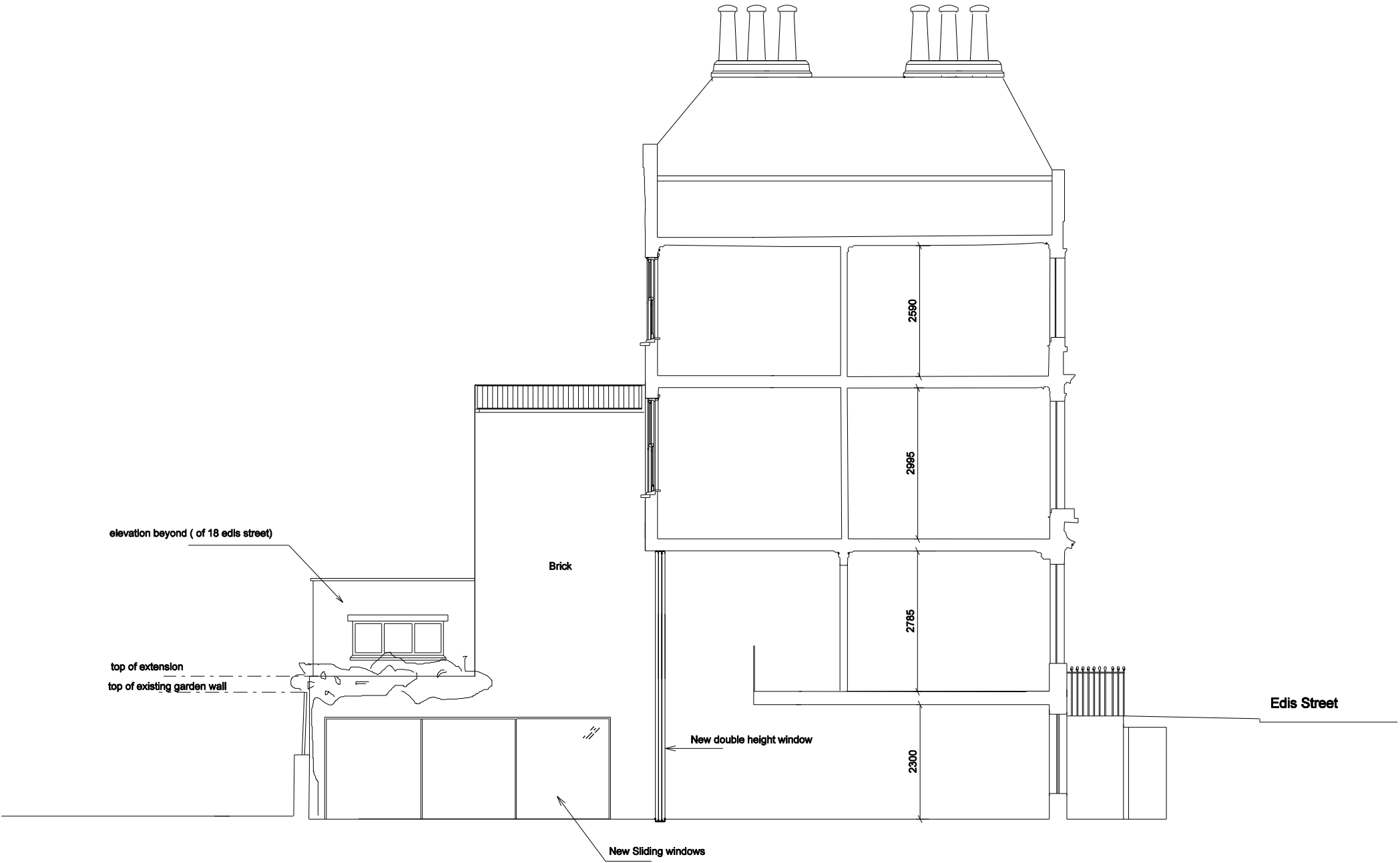

PROPOSED SECTION - AA

A	30.06.2015	Planning
/	27.04.2015	Planning
rev	date	amendment
project	17 Edis Street	

scale  
1:100 @ A3

drawing  
Proposed Section AA

drawing no  
PL - 310 A

Paul+O Architects Ltd

unit 8, 73 maygrove road  
west hampstead  
london nw6 2eg  
t/f +44 020 7604 3818  
www.paul-o-architects.com