



SITE INVESTIGATION 17 & 19 FERDINAND STREET LONDON

Prepared for: S. Aspris & Son Ltd

ASL Report No. 077-11-101-09

July 2015

ASL

Holly Farm Business Park
Honiley
Warwickshire
CV8 1NP

T: +44(0)1926485508

F: +44(0)1926485507

E: info@aslenvironmental.co.uk

W: www.aslenvironmental.co.uk



**SITE INVESTIGATION
17 & 19 FERDINAND STREET
LONDON**

1	INTRODUCTION	4
2	THE SITE	5
3	GEOLOGY	6
4	HYDROGEOLOGY	6
5	HYDROLOGY	6
6	SITE HISTORY	8
7	ENVIRONMENTAL DATABASE SEARCH	9
7.1	Database Search Results	9
7.2	Environment Agency Search Results	9
7.3	Contemporary Trade References.....	10
7.4	Fuel Station Entries	10
8	ASSESSMENT OF POTENTIAL CONTAMINATION RISKS	11
8.1	General	11
8.2	On-Site Sources of Contamination	11
8.3	Off-Site Sources of Contamination	11
8.4	Receptors	11
8.5	Pathways	12
8.6	Conceptual Site Model	12
8.7	Summary.....	13
9	GROUND INVESTIGATION AND TESTING	14
9.1	Ground Investigation	14
9.2	Gas and Groundwater Monitoring Programme.....	14
9.3	Laboratory Testing	14
9.4	Geotechnical Laboratory Testing.....	15
10	GROUND, GROUNDWATER AND GAS CONDITIONS	16
10.1	Materials Encountered	16
10.2	Groundwater	17
10.3	Gas	17
11	GEOTECHNICAL ASSESSMENT	18
11.1	General	18
11.2	Foundation Assessment.....	18
11.3	Floor Slabs.....	18
11.4	Excavations.....	18
11.5	Dewatering	19
11.6	Buried Concrete Classification	19
11.7	Gas Protection Measures	19
12	CONTAMINATION ASSESSMENT – HUMAN HEALTH	20
12.1	Introduction	20
12.2	Chemical Test Results - Soils	20



13	CONTAMINATION ASSESSMENT – CONTROLLED WATERS	22
14	WASTE	23
15	DISCOVERY STRATEGY	24
16	CONCLUSIONS AND RECOMMENDATIONS	25
	REFERENCES	27
	GENERAL NOTES.....	28

TABLES

1	Summary of Site History
2	Summary of Pollutant Linkages
3	Summary of Strata Encountered
4	Typical Pile Working Loads
5	Summary of Data with Respect to Human Health (Tier 1)
6	Summary of Soils Data with Respect to Controlled Waters (Tier 1)

FIGURES

1	Site Location Plan
2	Site Layout Plan
3	Conceptual Model
4	Plot of SPT 'N' Value versus Depth

APPENDICES

I	Proposed Development Layout
II	Environmental Database Search Results
III	Historical Map Extracts
IV	Field Records
V	Chemical Laboratory Test Results
VI	Geotechnical Laboratory Test Data
VII	Qualitative Risk Assessment



**SITE INVESTIGATION
17 & 19 FERDINAND STREET
LONDON**

1 INTRODUCTION

In May, ASL were instructed by GLA Architecture & Design Ltd on behalf of the client, S. Aspris & Son Ltd, to undertake the necessary site investigation and consultancy services associated with the proposed development at the site known as 17 & 19 Ferdinand Street, London.

A site investigation is required in order to determine the ground conditions at the site ahead of its proposed redevelopment. It is understood that the proposed development comprises the demolition of the onsite structures and the construction of a new four-storey building with commercial properties present on the ground floor and residential apartments on the upper floors. A proposed development plan is presented in Appendix I.

The scope of works for this project was set out in ASL's proposal reference 077-11-101.elo.1174r1 dated 10th April 2015 which was formerly accepted by GLA Architecture & Design Ltd, on behalf of S. Aspris & Son Ltd, in their email dated 21st May 2015.

This report presents a desk study, the development of a conceptual site model, the factual results from an intrusive investigation and subsequent laboratory analyses and interpretative comment in terms of the geotechnical properties of the ground conditions encountered at the site in relation to the proposed development together with an assessment of the contaminative status of the site.

This report has been prepared for the sole benefit of the Client, S. Aspris & Son Ltd and their representatives and agents. The report has been written based on the results of data searches and ground conditions encountered at the time of the investigation and the results of subsequent analyses. Future changes in legislation and advances in current best practises or provision of more detailed design proposals will result in this report requiring review and possible further assessment after the date of issue. The general notes section within this report should be noted in relation to the limitations of this investigation and assessment.



2 THE SITE

The site is located to the west of Ferdinand Street, in the London Borough of Camden, approximately 4.25km north-west of London city centre. The site can be located approximately by National Grid Reference TQ 283 843 as shown on Figure 1.

The site is roughly rectangular with the long axis aligned approximately east to west with maximum dimensions of approximately 40m by 20m. The site is generally flat lying with no significant changes in elevation across the site.

The site currently comprises a two-storey warehouse type structure utilised as a food and drinks wholesalers. It should be noted that the easternmost portion of the site is only single storey. There are two further storeys present above this portion of the site which currently comprise residential properties.

The site is bound to the south, east and west by residential properties and to the north by a courtyard which provides access and parking to the site and adjacent properties. Further residential and commercial properties are present beyond the courtyard to the north.

At the time of the investigation the residential structure to the immediate west and north-west was undergoing a major refurbishment.

Access to the site is gained via a road leading off Ferdinand Street to the west, which provides access to the courtyard area.

It is understood that the proposed development comprises the demolition of the onsite structures and the construction of a new four-storey building with commercial properties present on the ground floor and residential apartments on the upper floors. A proposed development plan is presented in Appendix I.



3 GEOLOGY

The British Geological Survey (BGS) Sheet No. 256 North London (Solid and Drift) shows the site to be devoid of drift geology and directly underlain by solid geology of the London Clay Formation described as 'clay, silty in part'. The thickness of the London Clay Formation is not indicated in the vicinity of the site, however it is anticipated to extend to significant depth.

In addition to the published geology it is considered that Made Ground of variable thickness may be present across the site as it has undergone previous development.

The environmental database search indicates the site to be in an area where new homes or extensions do not require radon protection measures.

The site is indicated to be in an area that may not be affected by coal mining and in an area with no hazards associated with non coal mining activities.

Further details are presented in Appendix II.

4 HYDROGEOLOGY

The London Clay Formation is classified by the EA as an Unproductive Strata defined as 'these are rock layers or drift deposits with low permeability that have negligible significance for water supply or river base flow.'

There are no discharge consents to groundwater located within 0.5km of the site.

There are nine abstractions from groundwater located within 1km of the site. The closest six abstractions relate to the abstraction of groundwater for 'commercial/industrial/public services' associated with Kentish Town Sports Centre located approximately 520m to the north-east. The remaining listings relate to the abstraction of groundwater for 'public water supply: potable water supply - direct' located approximately 980m to the south-west.

The site is not indicated to be in a Source Protection Zone (SPZ). A boundary with a SPZ II (outer zone) is located approximately 615m to the south-west.

Further details are presented in Appendix II.

5 HYDROLOGY

The nearest surface water feature is identified as the Grand Union Canal (Regents Canal) located approximately 360m to the south-east. This surface water feature is classified as a Category E – poor watercourse chemically and biologically by the EA in the vicinity of the site.

There are three discharge consents to surface water located within 1km of the site. All of the listings relate to the discharge of 'cooling water' to the Grand Union Canal located approximately 380m and 445m to the south-east and south, respectively.

There are four abstractions from surface water located within 0.5km of the site. The listings relate to the abstraction of surface water for 'non-evaporative cooling', 'amenity



spray irrigation' and 'industrial cooling' located approximately 360m and 380m to the south.

The site is not indicated to be in an area susceptible to flooding from rivers and seas.

Further details are presented in Appendix II.



6 SITE HISTORY

The history of the site has been derived from historical OS maps dating back to 1875. The map extracts are presented in Appendix III. Table 1 below presents a summary of the key developments in and around the site shown on the historical map extracts.

Table 1 Summary of Site History

Date of Map Extract	On site and surrounding Land-use
1875 (1:2500)	The majority of the site appears to be undeveloped, with a fountain in its central portion. A billiard saloon is present within the south-west of the site Structures are present to the immediate south, east and west. A large area of railway sidings indicated to be a goods depot, which includes a number of goods sheds, is present approximately 75m to the south.
1896 (1:2500)	Structures are now present within the central and eastern portions of the site, which extend beyond the site to the north. Further structures are present within the goods depot to the south. A coal depot is present approximately 150m to the south-west.
1916 (1:2500)	The site area remains generally unchanged. The structure in the west of the site is now indicated to be a pianoforte works.
1954 (1:1250)	The pianoforte works has undergone expansion and now covers the entire site area. Apparent residential and localised commercial/industrial development has taken place to the north. Works are present to the immediate east and south-east. Further works, factories and garages are present within the vicinity of the site.
1955 – 1966 (1:1250 & 1:2500)	The site and surrounding area remain generally unchanged.
1970 – 1973 (1:1250 & 1:2500)	The site and immediate surrounding area remain generally unchanged. Significant residential redevelopment has taken place to the north and north-east.
1982 (1:1250)	The site and area to the immediate north have undergone limited redevelopment the layout of which is broadly consistent with that currently existing. The site is now indicated to be a works. A garage is present approximately 10m to the south-west. The large goods shed to the south is now indicated to be a distribution centre. The coal depot to the south-west is no longer present. The former warehouse/goods shed structure to the south-west is now indicated to be a theatre. Some of the structures and infrastructure associated with the goods depot to the south are no longer present. An electricity substation is present approximately 30m to the north.
1987 (1:1250)	The site and immediate surrounding area remain generally unchanged. A significant portion of the railway sidings to the south are no longer present.
1991 – 1992 (1:1250)	The site and immediate surrounding area remain generally unchanged.
1994 (1:1250)	The site area remains generally unchanged. The large distribution centre to the south east is no longer present. Limited road infrastructure development has occurred on the former goods depot site to the south.
1995 (1:1250)	The site area remains generally unchanged. Significant residential and commercial development has taken place to the south.
1996 – 2015 (1:1250 & 1:10000)	The site and the surrounding area remain generally unchanged.

The site is indicated to have comprised undeveloped land and a billiards saloon until approximately 1896 after which structure are indicated to be present across the site which have undergone various phases of development until approximately 1982, after which the layout is broadly consistent with that currently present onsite. The onsite structure is indicated to have been a pianoforte works and a works. The surrounding area is indicated to have comprised a mixture of residential, commercial and industrial land uses.



7 ENVIRONMENTAL DATABASE SEARCH

This section details any relevant information from registers maintained by the EA. Information provided by the BGS, The Coal Authority, Health Protection Agency and the National Environment Research Council (NERC) is also considered. The information held by the various bodies is summarised below and presented in detail in Appendix II.

It should be noted that the information provided in the desk study is obtained from independent third party sources. It is provided in good faith, but no guarantee can be provided as to its accuracy. Independent enquiries should be made relating to information provided in the desk study information that may impact on the proposed development. The desk study information is not necessarily exhaustive and further information relevant to the site may be available from other sources.

7.1 Database Search Results

There are no registrations listed within 0.5km of the site under the following:

- Contaminated Land Register Entries and Notices;
- Enforcement and Prohibition Notices;
- Integrated Pollution Controls;
- Integrated Pollution Prevention and Control;
- Local Authority Integrated Pollution Prevention and Control;
- Local Authority Pollution Prevention and Control Enforcements;
- Pollution Incidents to Controlled Waters;
- Prosecutions Relating to Authorised Processes;
- Prosecutions Relating to Controlled Waters;
- Water Industry Act Referrals;
- Any landfill sites;
- Integrated Pollution Control Registered Waste Sites;
- Licensed Waste Management Facilities (Landfill Boundaries);
- Registered Waste Treatment or Disposal Sites;
- Any hazardous substances sites.

The following sections discuss the database search results which identified registrations listed within 0.5km of the site.

7.2 Environment Agency Search Results

There are eleven Local Authority Pollution Prevention and Controls located within 0.5km of the site. The closest listing relates to a petrol filling station located approximately 75m to the west. The status of this site is detailed as 'site closed'. The remaining listings are located at distances greater than approximately 195m from the site.

There are two Registered Radioactive Substances listings located within 0.5km of the site. The closest listing is registered to Omnilabs (UK) Ltd, located approximately 430m to the south-east, and relates to the disposal of radioactive wastes. The status of this listing is detailed as 'authorisation either revoked or cancelled'. The remaining listing is registered to Unilabs Clinical Pathology located approximately 450m to the south-east. The status of this listing is detailed as 'application made in error'.

There is one Substantiated Pollution Incident Register entry located within 0.5km of the site. This listing relates to the release of 'atmospheric pollutants and effects: smoke'



located approximately 390m to the south-east. This listing is detailed as having no impact to land or and a significant impact to air.

There is one Licensed Waste Management Facilities (Locations) located within 0.5km of the site. This listing relates to a Household Waste Amenity Site located approximately 430m to the south-east. The license status of this facility is detailed as 'surrendered'.

There are two Registered Waste Transfer Sites located within 0.5km of the site. Both listings are located approximately 460m to the south-east and relate to a recycling centre. The input rate of this facility is detailed as 'small (equal to or greater than 10,000 and less than 25,000 tonnes per year). The license status of this facility is detailed as 'licence has completion certificate surrendered'.

Further details are presented in Appendix II.

7.3 Contemporary Trade References

There are numerous contemporary trade references within 0.5km of the. The closest listings relates to a 'food products - manufacturers' located approximately 10m to the north-west. This listing is detailed as being 'inactive'. The closest active listing relates to an 'ice cream manufacturers and suppliers' located approximately 25m to the south-east.

Further details are presented in Appendix II.

7.4 Fuel Station Entries

There are three fuel filling stations located within 0.5km of the site. The closest listing relates to Morrisons Camden, located approximately 90m to the south-east. The remaining listings relate to an obsolete site located approximately 195m to the north-west.

Further details are presented in Appendix II.



8 ASSESSMENT OF POTENTIAL CONTAMINATION RISKS

8.1 General

The following sections identify potential sources of contamination at the site and the surrounding area. The receptors to any contamination are also identified together with the pathways by which the contamination may make contact with the receptors. This section of the report uses the guidance presented in CLR 11 'Model Procedures for the Management of Land Contamination' produced by DEFRA and the EA to develop a conceptual site model as a 'source-pathway-receptor' model in accordance with current best practise.

8.2 On-Site Sources of Contamination

The potential sources of on-site contamination are associated with the site's former land-uses. The site is indicated to have comprised undeveloped land and a billiards saloon until approximately 1896 after which the site is indicated to have been occupied by a pianoforte works and a works.

The former uses of the site as undeveloped land and a billiards saloon are not classified by the Department for Environment, Food and Rural Affairs and the Environment Agency's document CLR8 as being potentially contaminative land-uses.

The former use of the site for a pianoforte works and a works are classified in CLR8 as being a potential source of contamination in the form of metals, sulphates, asbestos, pH, cyanide, phenol, acetone, aromatic hydrocarbons, polycyclic aromatic hydrocarbons, chlorinated aliphatic hydrocarbons and PCBs.

There is the potential for incidental leaks and spills from vehicles. This is a potential source of contamination in the form of oil and fuel based hydrocarbons. No visual or olfactory evidence of contamination was noted during the site walkover.

Given the previous development of the site, there is the potential for Made Ground to be present at the site. Should Made Ground be identified, a general suite of contaminants should be considered. Any Made Ground materials may also be a potential source of hazardous ground gas.

Due to the age of the structure present at the site, there is the potential for asbestos to be present within the building fabric. It is recommended that an asbestos survey is completed prior to demolition of the on-site structures.

8.3 Off-Site Sources of Contamination

Numerous works, garages and depots have historically and are currently located in the vicinity of the site. These sites are considered to be potential sources of contamination similar to those detailed in Section 8.2. These sites are also considered to be potential sources of hazardous ground gas.

8.4 Receptors

The receptors to any potential contamination and therefore the element actually at risk from the potential sources of contamination have been identified as the following:

- Human Health – Construction/maintenance workers and future site users (R1);



- Service Lines – Constructed as part of the new development and currently existing (R2);
- Surface Water – canal located approximately 360m to the south-east (R3);
- Groundwater beneath the site – Unproductive Strata (R3);
- Neighbouring properties and residents (R4).

8.5 Pathways

A pathway is the means by which a contamination source makes contact with the receptor creating a pollutant linkage. The three elements of an identified pollutant linkage (source-pathway-receptor) need to be present for there to be a perceived risk from any identified contamination present in soils and/or groundwater.

The pathways considered in this assessment are as follows:

- Direct Physical Contact – Dermal contact, ingestion, inhalation (PL1);
- Migration from soils to groundwater via leaching (PL2);
- Migration within groundwater (PL3);
- Migration via service lines (PL4);
- Volatilisation of contaminants from soils and groundwater (PL5);
- Migration of hazardous ground gases (PL6).

8.6 Conceptual Site Model

The conceptual site model has been produced in accordance with the guidance presented in DEFRA R&D Publication CLR11 to produce this source-pathway-receptor model.

The desk study assessment of the site's environmental setting has identified potential pollutant linkages that may pose a risk to human health and controlled waters. The potential pollutant linkages are detailed in the conceptual site model, Figure 3.

The conceptual site model assumes the presence of contamination on the site in the Made Ground and/or the near surface soils and should be refined in relation to the results of the investigation as necessary. Refinement should also be made should the nature of the development result in pollutant linkages being broken. Refinements as necessary will be discussed in the qualitative risk assessment section of this report.

Table 2 below presents a summary of the identified pollutant linkages.

Table 2 Summary of Pollutant Linkages

Potential Source of Contamination	Potential Pathway	Description / Comment	Potential Receptor
Former use of the site as a works.	PL1, PL2, PL3, PL4, PL5, PL6	Potential for contamination and hazardous ground gas production. Presence not yet proven.	R1, R2, R3, R4, R5
Made Ground present at the site.		Potential for Made Ground to be present. Presence not yet proven but expected.	
Incidental leaks and spills from parked vehicles		Potential for contamination and hazardous ground gas production. No visual or olfactory evidence of contamination noted at the site.	
Numerous historical and current works, garages and depots located in the vicinity of the site.	PL1, PL5, PL6	Potential for contamination and hazardous ground gas production. Due to the expected cohesive nature of the underlying geology, the potential for contamination and hazardous ground gas to migrate to beneath the site is considered to be low.	R1
Asbestos present within existing building fabric	PL1	Presence not yet proven	



8.7 Summary

The potential pollutant linkages noted in Table 2 will be discussed in light of the findings of the intrusive investigation from which an assessment of the actual risks posed by any contamination to the identified receptors will be determined.

From the assessment of the potential pollutant linkages the critical receptor is considered to be site end users (female adult for a commercial development). Maintenance and construction workers, service lines and neighbouring properties may also require consideration.

Groundwater hydraulically down gradient of the site is also considered to be a potential critical receptor. However, the site is indicated to be underlain by Unproductive strata and is not located within a groundwater Source Protection Zone. There are no groundwater abstractions within 0.5km of the site. In addition the proposed development comprises structures and hardstandings across the entire site which will limit the potential for leaching of contaminants from the soils present onsite. Therefore, the potential risk posed to groundwater is considered to be very low.

It is recommended that an asbestos survey is completed prior to commencement of the development works.



9 GROUND INVESTIGATION AND TESTING

9.1 Ground Investigation

The scope of works was defined for the project by ASL and comprised three windowless sampler boreholes. The intrusive investigation was designed to target the location of the proposed development. This investigation was completed to obtain information relating to the geotechnical properties of the underlying ground conditions and the contaminative status of the site. The position of the exploratory hole has been taped from recognised features on the site and plotted on Figures 2 of this report.

The ground investigation was carried out in general accordance with BS 5930: 1999+A2 (2010) 'Code of Practice for Site Investigations' and BS10175 (2011) 'Code of Practice for the Investigation of Potentially Contaminated Sites' and in accordance with current best practice.

The scope of works for the ground investigation was as follows:

- 3 No. windowless sampler boreholes (WS) to a maximum depth of 4.45m bgl;
- Insitu standard penetration tests (SPT) at regular intervals;
- Installation of combined gas and groundwater monitoring standpipes at selected WS;
- Chemical and geotechnical laboratory testing;
- Gas and groundwater monitoring programme.

The ground investigation was undertaken on 4th June 2015. The intrusive investigation was supervised by a suitably experienced geo-environmental engineer from ASL. The exploratory holes were logged by the supervising engineer and the logs are presented in Appendix IV.

9.2 Gas and Groundwater Monitoring Programme

A single monitoring event was conducted on 19th June 2015 and comprised level measurement of methane, oxygen, carbon dioxide, carbon monoxide, hydrogen sulphide, relative and atmospheric pressure, gas flow rate and groundwater level. The results of the gas and groundwater level monitoring are presented in Table IVa of Appendix IV.

9.3 Laboratory Testing

Selected soil samples were scheduled for chemical testing for a range of contaminants in order to determine the general contaminative status of conditions on the site. A general suite of testing was selected as no significant potential sources of contamination were identified.

The two samples were scheduled for chemical laboratory testing for the following determinants:

Arsenic, Boron (water soluble), Beryllium, Cadmium, Chromium, Copper, Cyanide (free and total)
Lead, Mercury, Nickel, Selenium, Vanadium, Zinc, Poly-cyclic Aromatic Hydrocarbons (PAH) (16
No. speciated), Total Petroleum Hydrocarbons (TPH), pH, Phenols, Sulphate (soluble), Sulphide,
Total Sulphur, Total Sulphate, fraction of organic carbon, asbestos (Made Ground only).

The chemical testing is being undertaken by a UKAS accredited laboratory in accordance with the MCERTS accreditation where available.



The results of the chemical laboratory testing are presented in Appendix V.

9.4 Geotechnical Laboratory Testing

Geotechnical laboratory testing was completed on selected soil samples. The samples have been scheduled for Atterberg Limit testing to assess shrinkage potential and sulphate testing to assess the concrete classification for the proposed development.

The results of the geotechnical laboratory testing are presented in Appendix V and VI.



10 GROUND, GROUNDWATER AND GAS CONDITIONS

10.1 Materials Encountered

The published geology provided by the BGS indicates the site to be devoid of drift geology and directly underlain by solid geology of the London Clay Formation.

In addition to the published geology the intrusive investigation identified variable thicknesses of Made Ground, underlain by possible Alluvium materials. Strata of the London Clay Formation was encountered underlying the possible Alluvium materials at all of the exploratory hole locations.

Table 3 below presents a summary of the ground conditions encountered during the intrusive investigation. Full details of the conditions encountered are presented on the exploratory hole logs in Appendix IV.

Table 3 Summary of Strata Encountered

Description	Top of Unit (m bgl)		Thickness of Unit (m)		SPT 'N' Value
	Min	Max	Min	Max	
<p>Made Ground Brown and grey, locally slightly clayey, slightly sandy to very sandy GRAVEL of angular to rounded fine to coarse brick, concrete, ceramic, clinker, flint and quartzite. Occasional brick cobbles;</p> <p>Brown grey locally yellow brown slightly clayey SAND and GRAVEL. Gravel is angular to subrounded fine to coarse brick, concrete, flint, ceramic, quartzite and occasional clinker;</p> <p>Very soft to firm brown mottled light brown, grey and dark grey slightly sandy to sandy slightly gravelly to gravelly CLAY. Gravel is angular to rounded fine to coarse brick, ceramic, concrete, flint, quartzite and coal. Occasional pockets of brown slightly clayey slightly gravelly sand;</p>	0.09	0.21	1.09	1.33	0 – 4
<p>Possible Alluvium Soft to firm green grey and brown mottled grey, dark grey and black silty to very silty slightly gravelly organic CLAY. Gravel is angular to rounded fine to coarse quartzite and rare flint. Slight organic odour. Locally rare rootlets;</p>	1.30	1.50	0.60	0.90	4
<p>London Clay Formation Firm brown and brown grey locally mottled grey silty CLAY. Rare to occasional selenite crystals.</p>	1.90	2.40	1.05*	2.45*	8 - 12

Notes:

- * = Base not proven

In addition to the strata summarised above a concrete floor slab was present at surface at all of the exploratory borehole locations and was found to be between 0.09m and 0.21m in thickness.

Three SPTs were completed within the Made Ground materials that recorded SPT 'N' values of between 0 and 4, indicating typically extremely low to very low strength cohesive materials.

A single SPT was completed within the possible Alluvium materials that recorded an SPT 'N' value of 4, indicating very low strength cohesive materials.



Five SPTs were completed within the London Clay Formation strata that recorded SPT 'N' values of between 8 and 12, indicating medium strength cohesive materials.

Two samples of the possible Alluvium and one sample of the London Clay Formation were scheduled for Atterberg Limit determinations and moisture content analyses to determine their geotechnical properties.

The results of the Atterberg Limit tests indicate the possible Alluvium materials tested to comprise clays of extremely very high to extremely high plasticity with liquid limits of 75% and 110%, plastic limits of 20 and 23% and plasticity indices of 55% and 87% indicating the materials to be of high volume change potential. Natural moisture contents of 32% and 36% were recorded for the samples tested, indicating the materials to be in a state of desiccation.

The results of the Atterberg Limit tests indicate the London Clay Formation materials tested to comprise clay of very high plasticity with a liquid limit of 88%, a plastic limit of 22% and a plasticity index of 66% indicating the materials to be of high volume change potential. A natural moisture contents of 31% was recorded for the sample tested, indicating the materials to be in a state of desiccation.

The test results are presented in full in Appendix VI.

10.2 Groundwater

Groundwater was not encountered in any of the exploratory borehole during their formation, however damp strata were noted in WS1 between 1.0m and 1.5m bgl. During the subsequent monitoring event groundwater was recorded within the monitoring installations at depths of 2.27m and 2.83m bgl at WS1 and WS2, respectively.

Full details are presented in Appendix IV.

10.3 Gas

As part of the monitoring event below ground gas levels within monitoring standpipes were measured during a single monitoring event completed on 19th June 2015. The results are presented in full in Table IVa of Appendix IV.

Methane, carbon monoxide and hydrogen sulphide were not recorded in excess of the relevant analytical detection limits of the apparatus used.

Carbon dioxide was recorded in excess of the analytical detection limits of the apparatus used at both monitoring installations at concentrations of 2.3% and 1.4% by volume (v/v) at WS1 and WS2, respectively.

Oxygen was monitored above the analytical detection limits of the apparatus used at both of the monitoring installation at concentrations of 18.4% and 19.3% v/v.

Average borehole flow rates and average downhole pressures were recorded as zero during the monitoring event.

The monitoring event was completed during a period of high atmospheric pressure.



11 GEOTECHNICAL ASSESSMENT

11.1 General

It is understood that the proposed development comprises the demolition of the onsite structures and the construction of a new four-storey building with commercial properties present on the ground floor and residential apartments on the upper floors. A proposed development plan is presented in Appendix I.

The ground conditions encountered during the intrusive investigation comprised a limited thickness of Made Ground overlying possible Alluvium materials underlain by cohesive materials of the London Clay Formation.

11.2 Foundation Assessment

Due to their inconsistency, variability and typically low strength the Made Ground and possible Alluvium materials are not considered a suitable founding stratum.

It is considered that conventional foundations could be placed within the cohesive London Clay Formation materials, at a depth of approximately 2.0m to 2.5m bgl, designed to a net allowable bearing pressure of 75kN/m² to limit total settlements to 25mm and differential settlements to acceptable levels.

However due to the high anticipated loads associated with the proposed development it is considered that a piled foundation will need to be adopted, with piles transferring structural loads into the deeper London Clay Formation strata at depth beneath the site.

It is recommended that further deeper intrusive investigation comprising a cable percussion borehole is undertaken to confirm the nature of the deeper strata to provide the required geotechnical information for pile design. Due to access restrictions at the site, these additional works will need to be undertaken following demolition of the existing onsite structure.

It is recommended that the advice of a specialist piling contractor is sought with regards to the design and installation of any piled foundation solution employed at the site following the completion of the additional deeper intrusive investigation.

11.3 Floor Slabs

Due to the presence of significant thickness of Made Ground and possible Alluvium materials across the site area it is recommended that a suspended floor slab, with suitable floor void is adopted for the proposed development.

11.4 Excavations

Excavation of the materials encountered on site is likely to be achieved using conventional plant, however, it is expected that many obstructions remain in the ground at shallow depths, such as former foundations and machine pits and the use of pneumatic/hydraulic breakout equipment will be required, particularly within confined excavations.

Shallow excavations should remain stable in the short term. However, deeper excavations may be prone to collapse, particularly in association with inflows of water. Consequently, temporary support should be considered for all excavations where collapse is to be avoided. Heavier duty closed shoring should be provided for any excavation where man



entry is necessary, in compliance with statutory requirements to ensure safe working conditions.

Where excavations are to be undertaken within the vicinity of adjacent structures and load bearing walls it is recommended appropriate precautions are adopted to prevent instability.

11.5 Dewatering

Groundwater was not encountered in any of the exploratory borehole during their formation, however damp strata were noted in WS1 between 1.0m and 1.50m bgl. During the subsequent monitoring event groundwater was recorded within the monitoring installations at depths of 2.27m and 2.83m bgl at WS1 and WS2, respectively.

It is therefore considered that groundwater issues may occur within excavations forming part of the proposed development. Where inflows occur within excavations it is considered these are likely to be sufficiently controlled by conventional sump pumping techniques.

11.6 Buried Concrete Classification

Based on the results of chemical laboratory testing undertaken on samples recovered from the Made Ground and possible Alluvium, it is considered that a Design Sulphate Class "DS-3" and an Aggressive Chemical Environment for Concrete (ACEC) site classification "AC-3" should be adopted for all concrete placed in contact with these materials, such as foundations, piles and services.

The results of chemical laboratory testing undertaken on samples recovered from the London Clay Formation materials it is considered that a Design Sulphate Class "DS-5" and an Aggressive Chemical Environment for Concrete (ACEC) site classification "AC-5" should be adopted for all concrete placed in contact with materials.

If a piled foundation solution is to be adopted it is considered that a Design Sulphate Class "DS-4" (based on water soluble sulphate) and an Aggressive Chemical Environment for Concrete (ACEC) site classification "AC-4" could be adopted for all concrete placed in contact with materials, such as piles.

11.7 Gas Protection Measures

The gas monitoring results indicate gas conditions corresponding to a Hazardous Gas Flow (HGF) of <0.07l/hr indicating Characteristic Situation 1 (CS1 – characterised as very low potential hazard). Therefore, in accordance with the guidance provided by BS 8485 and CIRIA 665 the incorporation of specific gas protection measures is not required for the proposed development.

This conclusion should be agreed with the relevant regulatory authorities prior to the commencement of development works to confirm that the assessment completed meets with their requirements and further monitoring to verify these results is not required.



12 CONTAMINATION ASSESSMENT – HUMAN HEALTH

12.1 Introduction

The results of the chemical laboratory testing undertaken on selected soil samples (see Section 9.3), have been compared where possible to the relevant industry guidance as detailed in the following section.

Defra have published Development of Category 4 Screening Levels (C4SL) for Assessment of Land Affected by Contamination (document reference SP1010, dated 20th December 2013). This document includes proposed C4SL for six contaminants of concern. In March 2014 it was agreed that the C4SL could be used as part of the planning process. The chemical laboratory test results have therefore been compared where relevant to the C4SL. The C4SL have been derived based on the proposed end use of the site. In this instance an end use of 'commercial' has been considered the most appropriate. Should the proposed development at the site change the potential risk posed by the identified contamination should be reviewed.

It is noted that the C4SL for benzo(a)pyrene has been derived as a surrogate marker for all genotoxic PAH species including this determinant. The remaining genotoxic PAH species included in the completed priority 16 PAH suite of analysis are considered to be benzo(a)anthracene, benzo(b)fluoranthene, benzo(k)fluoranthene, benzo(ghi)perylene, chrysene, dibenzo(ah)anthracene and indeno(123cd)pyrene. Assessment criteria are therefore not considered necessary for these determinants.

C4SLs have not been provided for the full range of determinants assessed as part of this contamination assessment. Further Generic Assessment Criteria (GAC) in accordance with this guidance are currently in production. Contaminated Land Exposure Assessment (CLEA) guidance to assess the risk to human health (Document References SC050021/SR2, SC050021/SR3, SC050021/SR4 and SC050021/SR7) is available. As a result GAC for the relevant contaminants of concern included in this report have been derived in accordance with this CLEA guidance and spreadsheet Version 1.06. These criteria are considered to remain appropriate as C4SL are proposed to be more pragmatic whilst still highly precautionary when compared to the previously published guidance and associated SGVs. The GAC in this report are therefore considered to be conservative and define a lower level of risk in consideration of the potential risk to human health when compared to the current guidance and C4SL. The derived GAC are presented in Appendix VII.

Laboratory data at the site recorded an average result of approximately 1.88% for soil organic matter calculated using fraction or organic carbon results. The GAC for the site are therefore conservatively calculated assuming 1.88% SOM.

12.2 Chemical Test Results - Soils

The results of the chemical laboratory testing undertaken on the selected soil sample are summarised in Table 4. Only those determinants recorded in excess of their relevant laboratory detection limits are assessed here. At Tier 1 TPH is assessed using the GAC for the aliphatic TPH fraction >C12-C16. This GAC is selected as it is the most stringent of the TPH fractions.

The chemical test results on soil are presented in full in Appendix V.

**Table 5 Summary of Soils Data with Respect to Human Health (Tier 1)**

Contaminants	Max Conc. (mg/kg)	Defra C4SL mg/kg (Commercial)	CLEA Derived GAC mg/kg (Commercial)	No. of Tests
Arsenic	20	640 (0)	-	3
Beryllium	1.3	-	899 (0)	3
Boron	5.7	-	316000 (0)	3
Chromium	31	-	31900 (0)	3
Copper	94	-	34600 (0)	3
Lead	580	2300 (0)	-	3
Mercury	1.1	-	8.08 [^] (0)	3
Nickel	22	-	1790 (0)	3
Vanadium	68	-	10300 (0)	3
Zinc	190	-	476000 (0)	3
Total TPH	14	-	41.5 [^] (0)	3
Benzo(a)pyrene	0.21	77 (0)	-	3
Fluoranthene	0.25	-	72600 (0)	3
Pyrene	0.24	-	54500 (0)	3

Note:

1. Number in brackets represents the number of results above guideline values.
2. [^] Denotes theoretical saturation limit taken as representative at Tier 1.

In addition to the determinants summarised in Table 4, asbestos was analysed for in two samples of Made Ground recovered from WS1 and WS2 located in the east and west of the site, respectively. Asbestos was identified in this sample from WS2 and is characterised as 'Chrysotile – loose fibres. Therefore, as a precautionary measure it is considered appropriate for all development and maintenance personnel to wear the appropriate personal protective equipment and to adopt appropriate health and safety protocols where works below ground level are required. These protocols should include dust suppression during the construction phase.

Due to the localised presence of asbestos within the Made Ground, these materials should not be present at the surface following the completion of the proposed development as they pose a potential risk to future site users. The presence of hardstandings and structures will cut the pathways connecting future site users with asbestos within the Made Ground.

At this stage it is understood that no areas of soft landscaping are proposed within the completed development. However, if landscaped areas are to be incorporated into the development, or should Made Ground be present at the surface, the pollutant linkage involving asbestos can be completed. Therefore it is recommended that a cover layer of 300mm of 'clean' cover soils is placed on an anti-dig barrier comprising either a geotextile or 100mm of crushed concrete in all areas of landscaping forming part of the proposed development.

None of the remaining contaminants of concern are recorded in excess of their relevant screening criteria assuming a commercial land-use. No further assessment of the potential risk to human health within the proposed buildings or car park areas is considered necessary. No remediation of soil is considered necessary to be protective of human health in these parts of the site.

The chemical laboratory test results within this report should be forwarded to the mains water service provider to ensure that their requirements for service line construction on brownfield sites are satisfied.



13 CONTAMINATION ASSESSMENT – CONTROLLED WATERS

The intrusive investigation has not identified elevated concentrations of contaminants of concern. Organic contaminants have only been identified locally marginally in excess of their relevant laboratory detection limits.

The Envirocheck report indicates the site to be located in an area where naturally occurring concentrations of arsenic, cadmium, chromium, lead and nickel are <15mg/kg, <1.8mg/kg, 60-90mg/kg, >900mg/kg and 15-30mg/kg, respectively. The recorded concentrations of these contaminants at the site are broadly consistent with the maximum naturally occurring concentrations detailed in the Envirocheck report.

The site is indicated to be underlain by unproductive strata and is not located within a groundwater Source Protection Zone. There are no groundwater abstractions within 0.5km of the site. In addition, the proposed development comprises structures and hardstandings across the entire site which will limit the potential for leaching of contaminants from the soils present onsite. Therefore, the potential risk posed to groundwater is considered to be very low.

No further assessment of the potential risk to controlled waters from contamination present in soil is considered necessary. No remediation of soils to be protective of controlled waters is considered necessary.



14 WASTE

Based on the results of the chemical laboratory analysis, the Made Ground materials present at the site may be classified as hazardous due to the presence of asbestos and should be considered as such until further testing is completed to prove otherwise.

The natural soils encountered at the site may be classified as inert subject to completion of chemical testing of these materials and appropriate Waste Acceptance Criteria testing as necessary.

Prior to disposal, the characteristics of any excavated soils will need final classification in consultation with the relevant waste disposal facility and further testing and analysis may be required on the actual materials requiring off-site disposal.

Where possible it is recommended that the Made Ground and natural materials are segregated to avoid all materials requiring off-site disposal being classified as hazardous waste.



15 DISCOVERY STRATEGY

This investigation has not identified any significant contamination though not all of the site has been subjected to intrusive investigation. There is the potential for potentially contaminated materials, differing ground conditions or buried structures to be present either beneath these structures or between investigation locations. Should any of these conditions be identified during the development works, ASL should be contacted immediately to allow further assessment to be completed.

This assessment may take the form of additional intrusive investigation, sampling and laboratory analyses subject to the nature of the conditions encountered.



16 CONCLUSIONS AND RECOMMENDATIONS

A desk study and ground investigation has been completed at the site, to characterise the ground and groundwater conditions. A geotechnical and contamination assessment has been completed based on the results of these investigations. The conclusions of this assessment are summarised as follows:

It is considered that conventional foundations could be placed within the cohesive London Clay Formation materials, at a depth of approximately 2.0m to 2.5m bgl, designed to a net allowable bearing pressure of 75kN/m² to limit total settlements to 25mm and differential settlements to acceptable levels.

However due to the high anticipated loads associated with the proposed development it is considered that a piled foundation will need to be adopted, with piles transferring structural loads into the deeper London Clay Formation strata at depth beneath the site.

It is recommended that further deeper intrusive investigation is undertaken post demolition to confirm the nature of the deeper strata to provide the required geotechnical information for pile design.

Due to the presence of significant thicknesses of Made Ground and possible Alluvium materials across the site area it is recommended that a suspended floor slab, with suitable floor void is adopted for the proposed development.

Based on the results of chemical laboratory testing undertaken on samples recovered from the Made Ground and possible Alluvium, it is considered that a Design Sulphate Class "DS-3" and an Aggressive Chemical Environment for Concrete (ACEC) site classification "AC-3" should be adopted for all concrete placed in contact with these materials, such as foundations, piles and services.

The results of chemical laboratory testing undertaken on samples recovered from the London Clay Formation materials it is considered that a Design Sulphate Class "DS-5" and an Aggressive Chemical Environment for Concrete (ACEC) site classification "AC-5" should be adopted for all concrete placed in contact with materials.

If a piled foundation solution is to be adopted it is considered that a Design Sulphate Class "DS-4" (based on water soluble sulphate) and an Aggressive Chemical Environment for Concrete (ACEC) site classification "AC-4" could be adopted for all concrete placed in contact with materials, such as piles.

Based on the results of ground gas monitoring the incorporation of specific gas protection measures are not required for the proposed development. This conclusion should be agreed with the relevant regulatory authorities prior to the commencement of development works to confirm that the assessment completed meets with their requirements and further monitoring to verify these results is not required.

The contamination assessment with respect to human health and controlled waters has not identified a potential risk to the critical receptors. No further assessment of the potential risk to human health or controlled waters is considered necessary. No remediation of soils to be protective of human health or controlled waters is considered necessary.



If areas of soft landscaping are to be incorporated into the proposed development a cover layer comprising 300mm of imported 'clean' growing media together with an anti-dig barrier should be installed.

The chemical laboratory test results within this report should be forwarded to the mains water service provider to ensure that their requirements for service line construction on brownfield sites are satisfied.

It is recommended that an asbestos survey is completed prior to commencement of the development works.

The Made Ground materials present at the site may be classified as hazardous due to the presence of asbestos and should be considered as such until further testing is completed to prove otherwise. The natural soils encountered at the site may be classified as inert subject to completion of chemical testing of these materials and appropriate Waste Acceptance Criteria testing as necessary.



REFERENCES

BGS Map Sheet No. 256 – North London. Solid and Drift. 1:50 000 scale

DEFRA R&D Publication CLR 11 “Model Procedures for the Management of Land Contamination” dated September 2004.

DEFRA R&D Publication CLR 12 “A Quality Approach for Contaminated Land Consultancy” dated 1997.

www.environment-agency.gov.uk

Department of the Environment Industry Profiles

BS 5930:1999+A2:2010 “Code of Practice for Site Investigation”

BS10175 “Code of Practice for the Investigation of Potentially Contaminated Sites” : 2011

BS1377 “Method of Tests for Soils for Civil Engineering Purposes” : 1991

Environment Agency’s Publication ‘Methodology for the Derivation of Remedial Targets for Soil and Groundwater to Protect Water Resources’ R&D Publication 20

Environment Agency’s ‘Remedial Targets Worksheet, Release 3.1’ (October 2007)

RIVM report 711701 025 Re-evaluation of human-toxicological maximum permissible risk levels March 2001. A.J. Baars, R.M.C. Theelen, P.J.C.M. Janssen, J.M. Hesse, M.E. van Apeldoorn, M.C.M. Meijerink, L. Werdam and M.J. Zeilmaker.

Concrete – Complementary British Standards to BS EN 206-1 Part 1: Method of specifying and guidance for the specifier (BS 8500-1:2006)

Concrete – Complementary British Standard to BS EN 206-1 – Part 2: Specification for constituent materials and concrete (BS 8500-2:2006)

CIRIA 665 “Assessing risks posed by hazardous ground gases to buildings” 2007

WHO, Concise International Chemical Assessment Document 32, “Beryllium and Beryllium Compounds” 2001

Total Petroleum Hydrocarbon Criteria Working Group Series Volume 3 and 4, 1997

Human health toxicological assessment of contaminants in soil (Report Reference SC050021/SR2, dated January 2009);

Updated technical background to the CLEA model (Report Reference SC050021/SR3, dated January 2009);

CLEA Software (Version 1.04) Handbook (Report Reference SC050021/SR4, dated January 2009);

Compilation of Data for Priority Organic Pollutants for Derivation of Soil Guideline Values (Report Reference SC050021/SR7, dated November 2008).

BS8485 ‘Code of practice for the characterisation and remediation from ground gas in affected developments’, 2007



GENERAL NOTES

The interpretation made in this report is based on the information obtained during the course of the desk study and ground investigation. It should be appreciated that any desk study information is not necessarily exhaustive and that further information relevant to the site and its proposed usage may be available. There may be conditions present on the site that have not been revealed by the ground investigation which as a result have not been addressed within this report.

The accuracy of any map extracts cannot be guaranteed and it should be recognised that different conditions on site may have existed between and subsequent to the various map surveys.

The qualitative assessment of risk presented in this report presents an assessment of potential pollutant linkages between sources, pathways and receptors. A level of risk is attributed to these linkages. However a low or insignificant risk does not imply that elevated concentrations of various determinants are not present on the site when compared to background or 'greenfield' conditions.

The level of risk attributed is based on a number of factors and the interpretation of this risk may be applied in a different manner for a different end use or environmental setting. The presence of contaminants may be assessed in alternative ways by institutional bodies regardless of whether an apparent risk is present based on the identified pollutant linkages in this assessment.

This report may express an opinion on possible configurations of strata underlying the site between or beyond the exploratory holes or on the possible presence of features based on either visual, verbal or published evidence, this is for guidance only and no liability can be accepted for its accuracy.

Comments made on ground conditions are based on the observations made at the time of the investigation works. It should be noted that groundwater levels may vary due to seasonal fluctuation or other factors. Observations made with respect to below ground gas concentrations may also vary due to seasonal factors and atmospheric conditions.

This report has been prepared in relation to the proposed development as detailed herein. Should the nature of the development change following the submission of this report a re-assessment of the conditions recorded on the site may be necessary.

This report may not be used in the assessment of the conditions at any site other than the site described herein

This report has been prepared for the sole use of the client and the client's agents and advisors in relation to the proposed development as detailed herein. The issue of this report to third parties not involved in the proposed development as described herein is not permitted without the prior permission being received in writing by ASL. Reproduction of this report to include all figures, drawings and appendices is prohibited without the prior written consent of ASL.



FIGURES

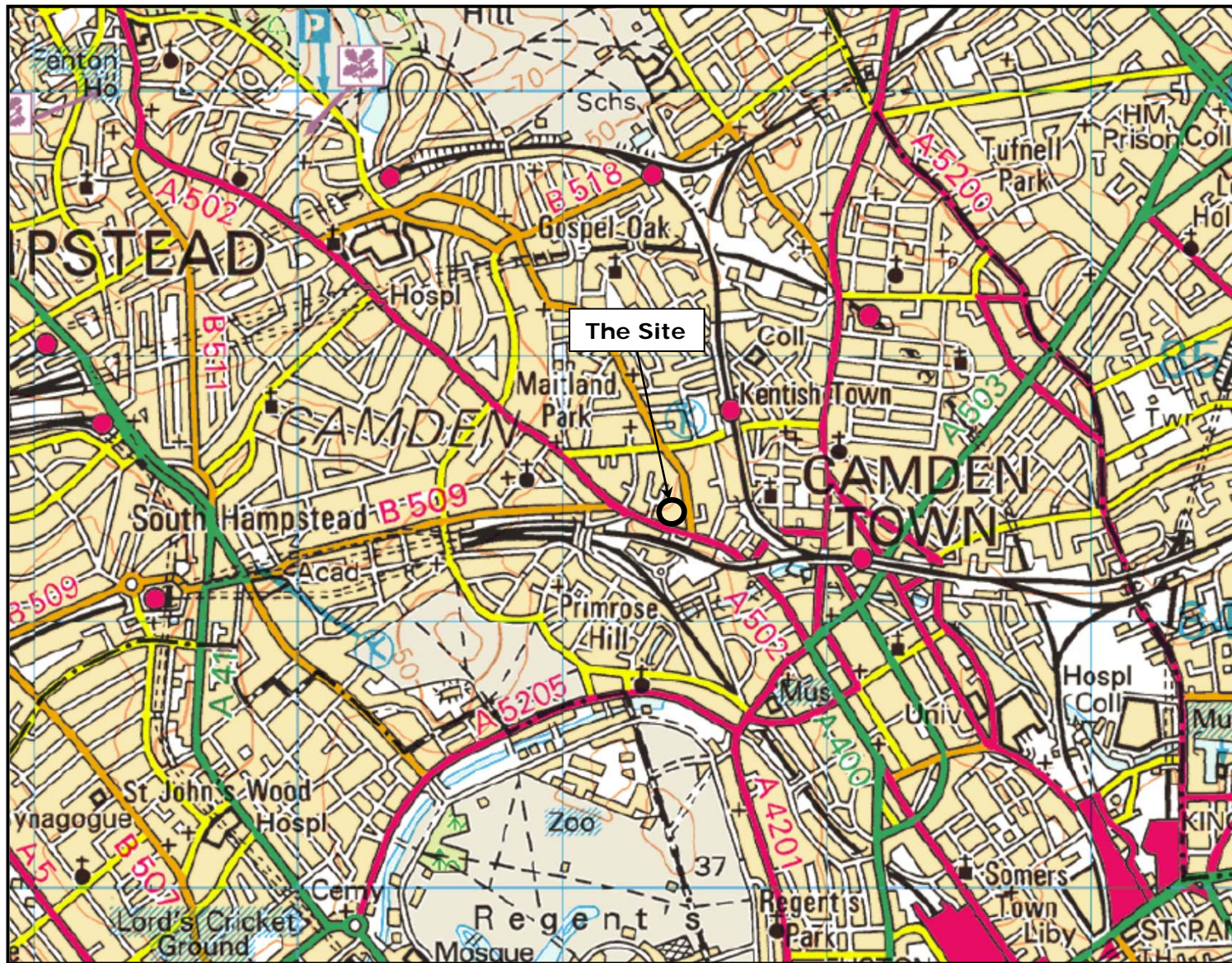

OS Sheet No. 177
 East London
 1:50,000 Scale.

Reproduced under
 licence to ASL.
 Licence No. 100044800

Not to Scale

The Geo-Environmental Service Provider

Figure 1
Site Location Plan
 17 & 19 Ferdinand Street, London
 Project No. 077-11-101-09
 Prepared for: S Aspris & Son Ltd



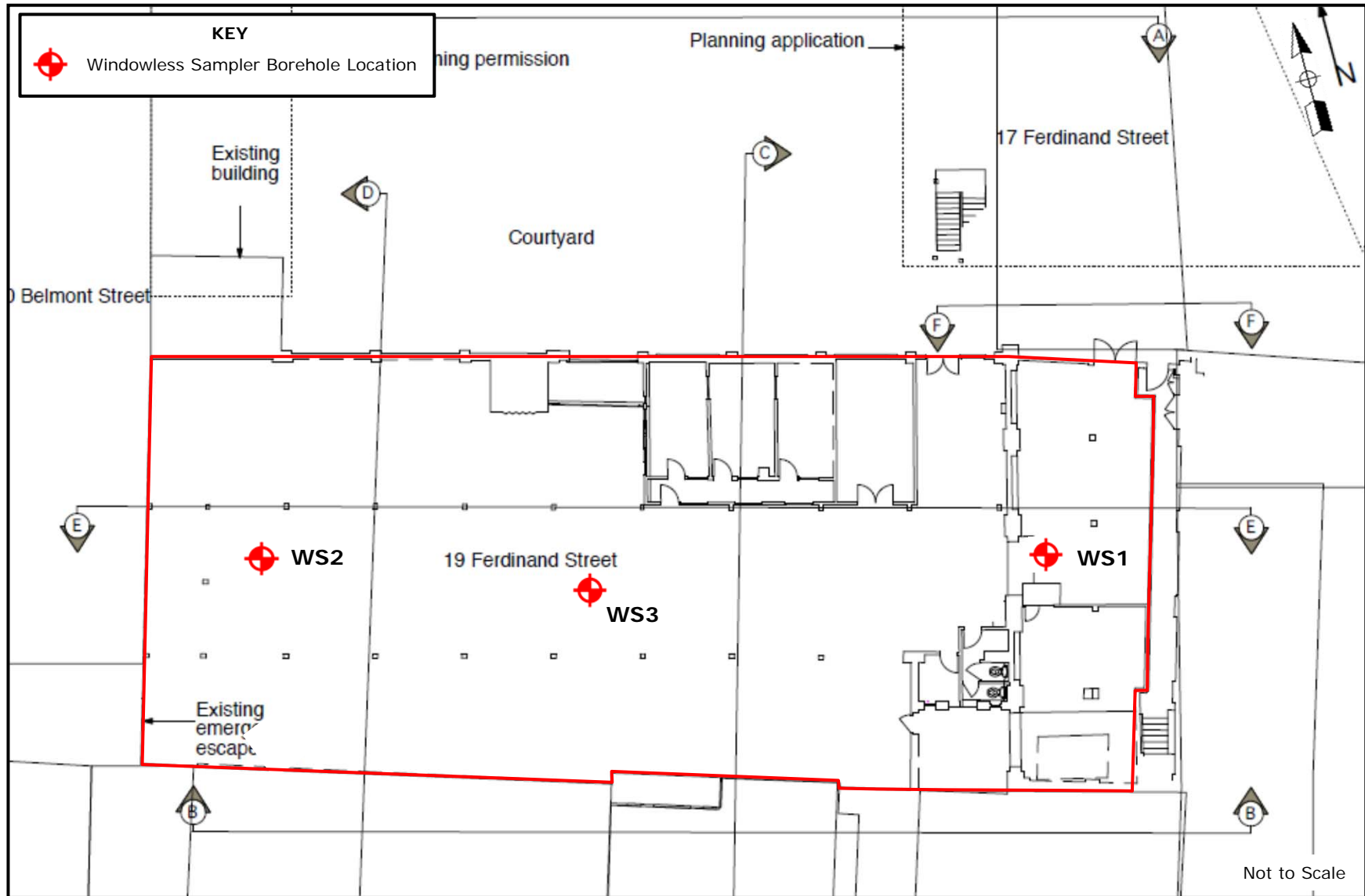

Figure 2
Exploratory Hole Location Plan
 17 & 19 Ferdinand Street, London
 Project No. 077-11-101-09
 Prepared for: S Aspris & Son Ltd

The Geo-Environmental Service Provider



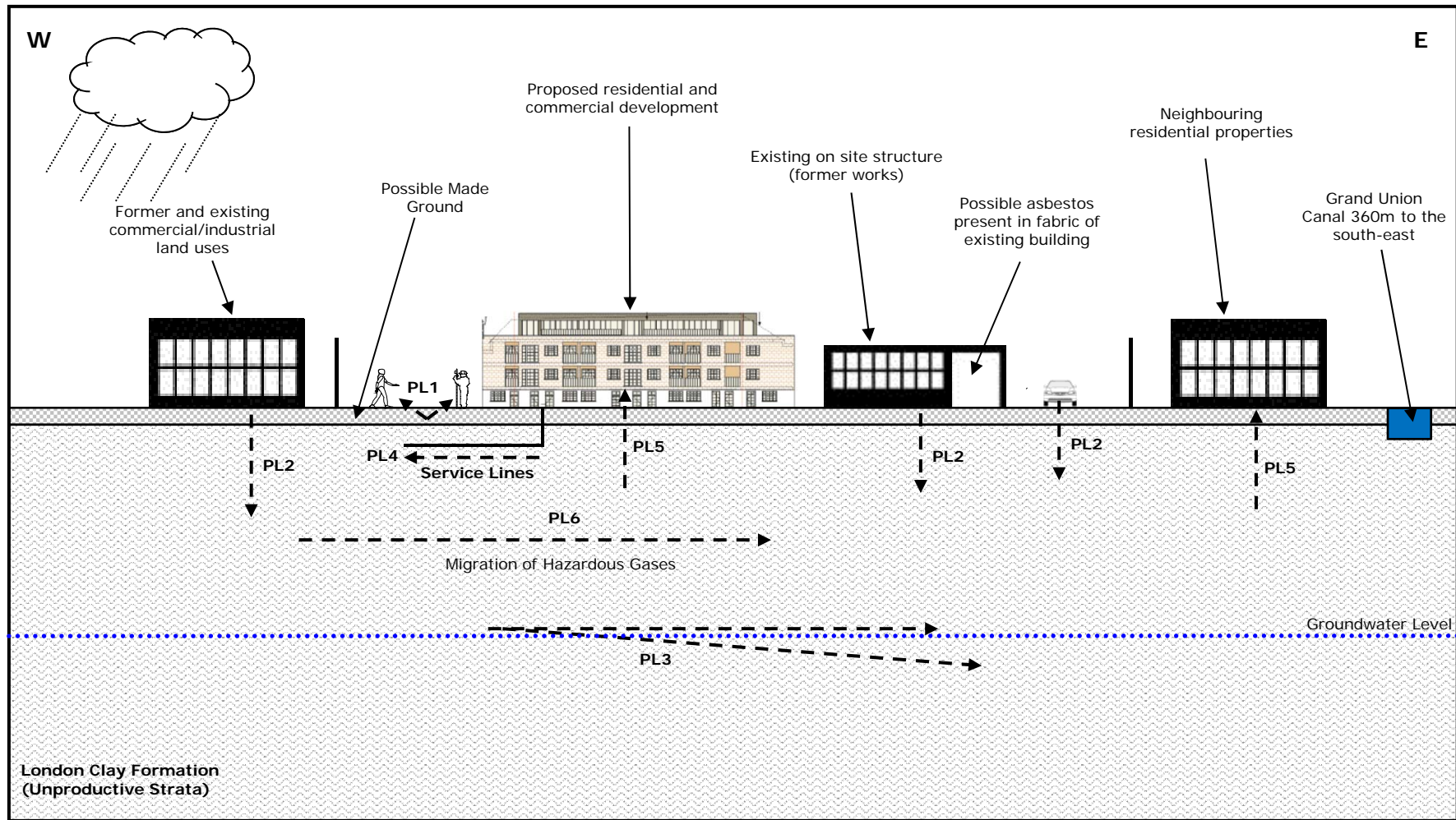

Figure 3
Conceptual Model
 17 & 19 Ferdinand Street, London
 Project No. 077-11-101-09
 Prepared for: S Aspris & Son Ltd

The Geo-Environmental Service Provider



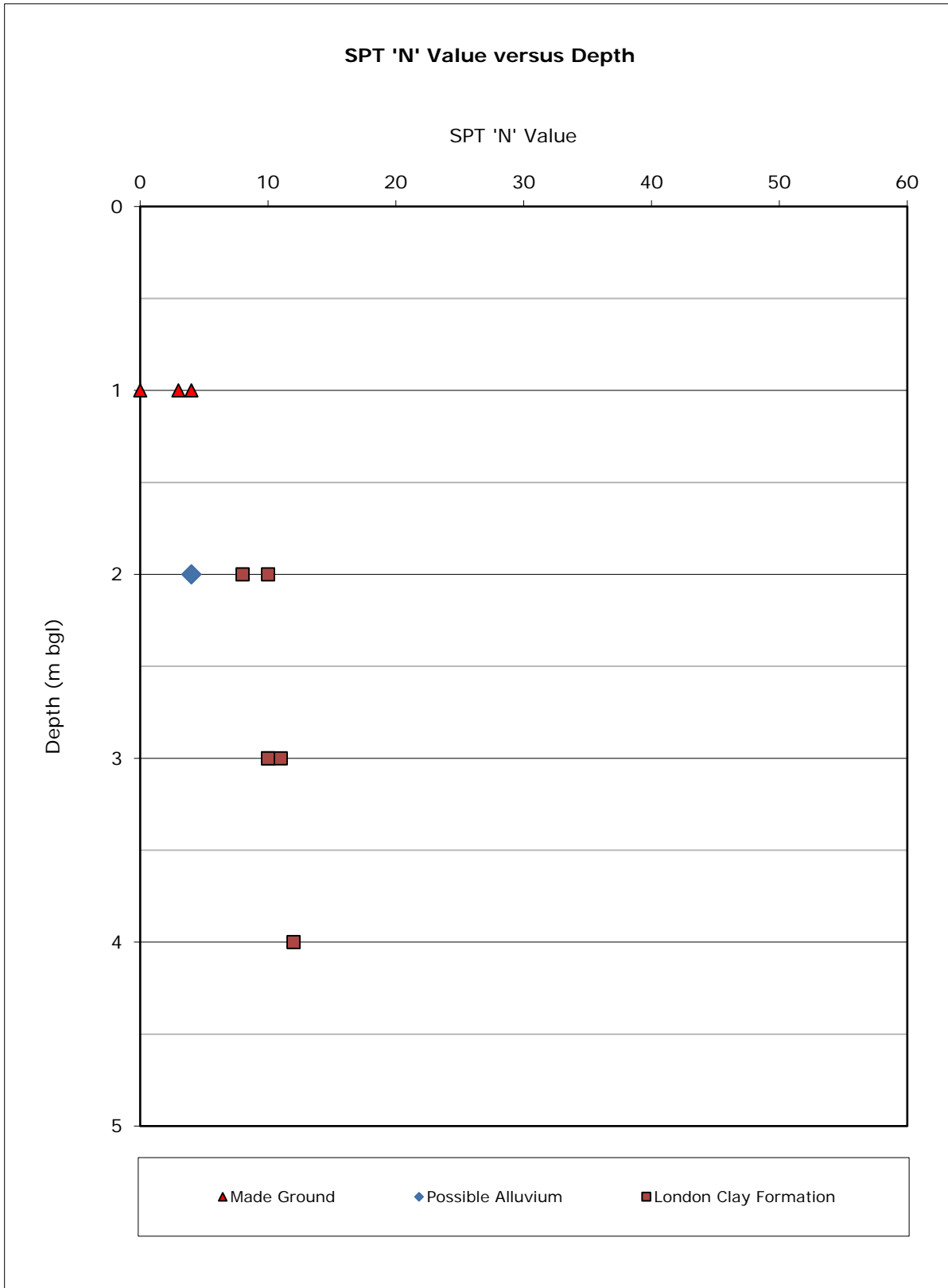
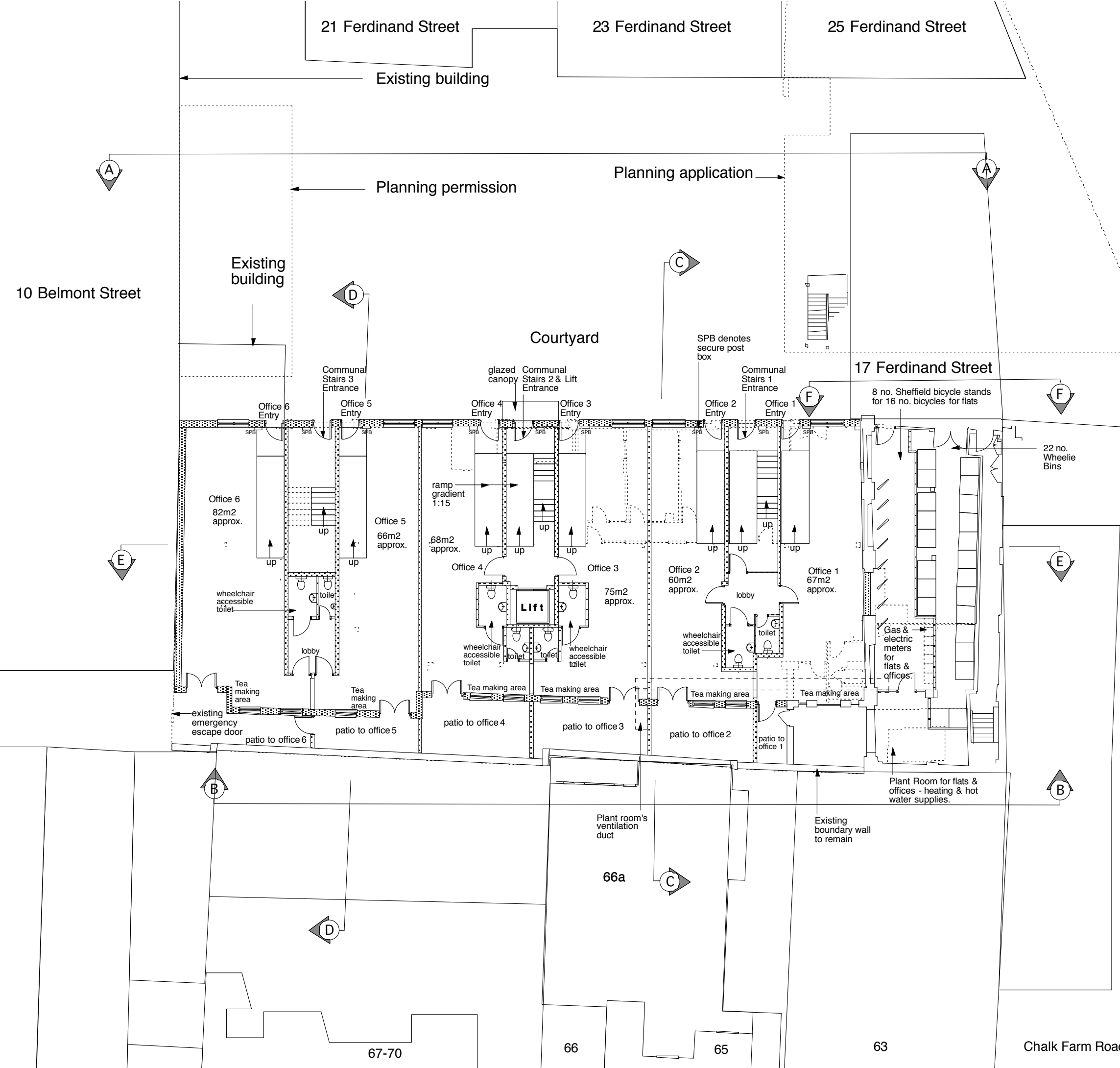

Figure 4
Plot of SPT 'N' Value Versus Depth Below Ground Level
17 & 19 Ferdinand Street, London
Project No. 077-11-101-09
Prepared for: S Aspris & Son Ltd



APPENDIX I
PROPOSED DEVELOPMENT LAYOUT



PROPOSED GROUND FLOOR PLAN

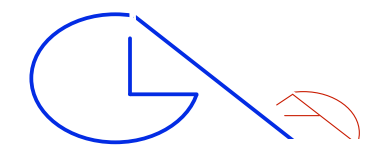
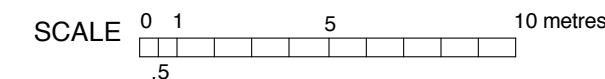

GLA Architecture and Design

Suite T, 25 Horsell Road, Highbury, London N5 1XL
 T 020 7700 2916 F 020 7700 2933 E g@glad.co.uk
 Revision:- **A5**: 26.06.12: rk : Note to sheffield bicycle stands, ramps to offices 5 & 6 amended. Ventilation duct from Plant Room & secure post boxes added.
 Revision:- **A4**: 05.04.12: rk : Windows to courtyard, Offices' 5 & 6 layouts amended. Section HH omitted.
 Revision:- **A3**: 21.02.12: ga : Office 1's patio area, site context, Office layouts, Cycle Store, Plant Room, Refuse Room, stairs and lift lobby amended. Office ramps & glazed canopy added.
 Revision:- **A2**: 11.11.11: ga : Offices' 3 & 4 layouts, central communal stairs and lift amended.
 Revision:- **A1**: 21.10.11: ga : Sheffield bicycle stands and meters amended. Plant room added.

Client S. ASPRIS & SON LTD.		
Main Contractor		
Project PROPOSED RESIDENTIAL & COMMERCIAL UNITS TO 17 & 19 FERDINAND STREET, LONDON NW1 8EU		
Drawing Title PROPOSED GROUND FLOOR PLAN		
Scale 1:200 @ A3	Date July 2010	Drawn By RK
Project No. 1002	Drawing No. 11	Rev. A5
DO NOT SCALE THIS DRAWING. ALL DIMENSIONS TO BE CHECKED ON SITE © Copyright		
DRAWING STATUS		
A SCHEME - Outline/Scheme drawings for proposals, budgets, etc.		
B DESIGN DEVELOPMENT - Evolving final design drawings for approvals, tenders, billing etc.		
C CONSTRUCTION - Fully developed drawings issued under instruction for construction.		
ONLY STATUS C DRAWINGS TO BE USED FOR CONSTRUCTION PURPOSES		

21 Ferdinand Street

23 Ferdinand Street

25 Ferdinand Street

Existing building

PROPOSED FIRST FLOOR PLAN

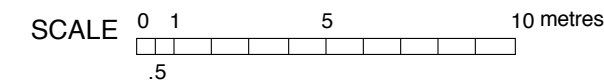

KEY

- 750mm diameter required for maneuvers
- 1800mm diameter required for maneuvers



10 Belmont Street

Planning permission

Planning application

Courtyard

17 Ferdinand Street

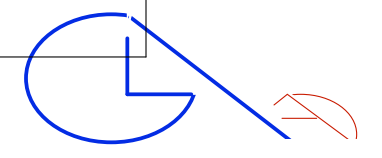
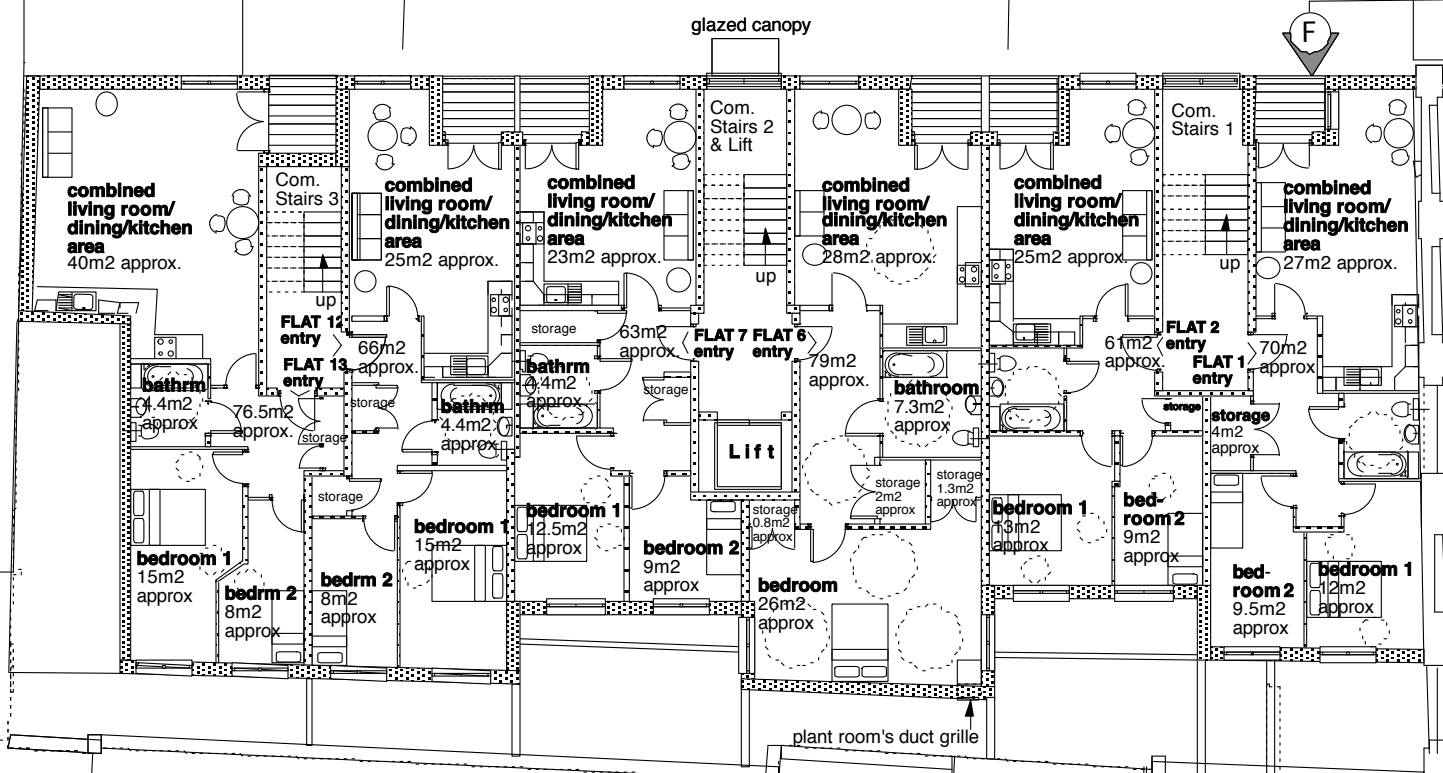

GLA Architecture and Design

Suite T, 25 Horsell Road, Highbury, London N5 1XL
 T 020 7700 2916 F 020 7700 2933 E g@glaad.co.uk

Revision:- **A4**: 26.06.12: rk : Flat 6 amended to a one-bedroom unit. Flats amended as per Lifetime Homes Standard. Plant room's duct grille & Key amended.
 Revision:- **A3**: 05.04.12: ga : Flats' 1 & 2 square metres' amended. Section HH omitted.
 Revision:- **A2**: 21.02.12: ga : Flats' layouts, site context, stairs and lift lobby amended. Glazed canopy added.
 Revision:- **A1**: 11.11.11: ga : Flats' 1, 6, 7, 12 & 13 layouts, communal stairs 2 and lift amended.

Client S. ASPRIS & SON LTD.		
Main Contractor		
Project PROPOSED RESIDENTIAL & COMMERCIAL UNITS TO 17 & 19 FERDINAND STREET, LONDON NW1 8EU		
Drawing Title PROPOSED FIRST FLOOR PLAN		
Scale 1:200 @ A3	Date July 2010	Drawn By GA
Project No. 1002	Drawing No. 12	Rev. A4
DO NOT SCALE THIS DRAWING. ALL DIMENSIONS TO BE CHECKED ON SITE © Copyright		
DRAWING STATUS		
A SCHEME - Outline/Scheme drawings for proposals, budgets, etc.		
B DESIGN DEVELOPMENT - Evolving final design drawings for approvals, tenders, billing etc.		
C CONSTRUCTION - Fully developed drawings issued under instruction for construction.		
ONLY STATUS 'C' DRAWINGS TO BE USED FOR CONSTRUCTION PURPOSES		

B

B

66a

D

C

67-70

66

65

63

Chalk Farm Road

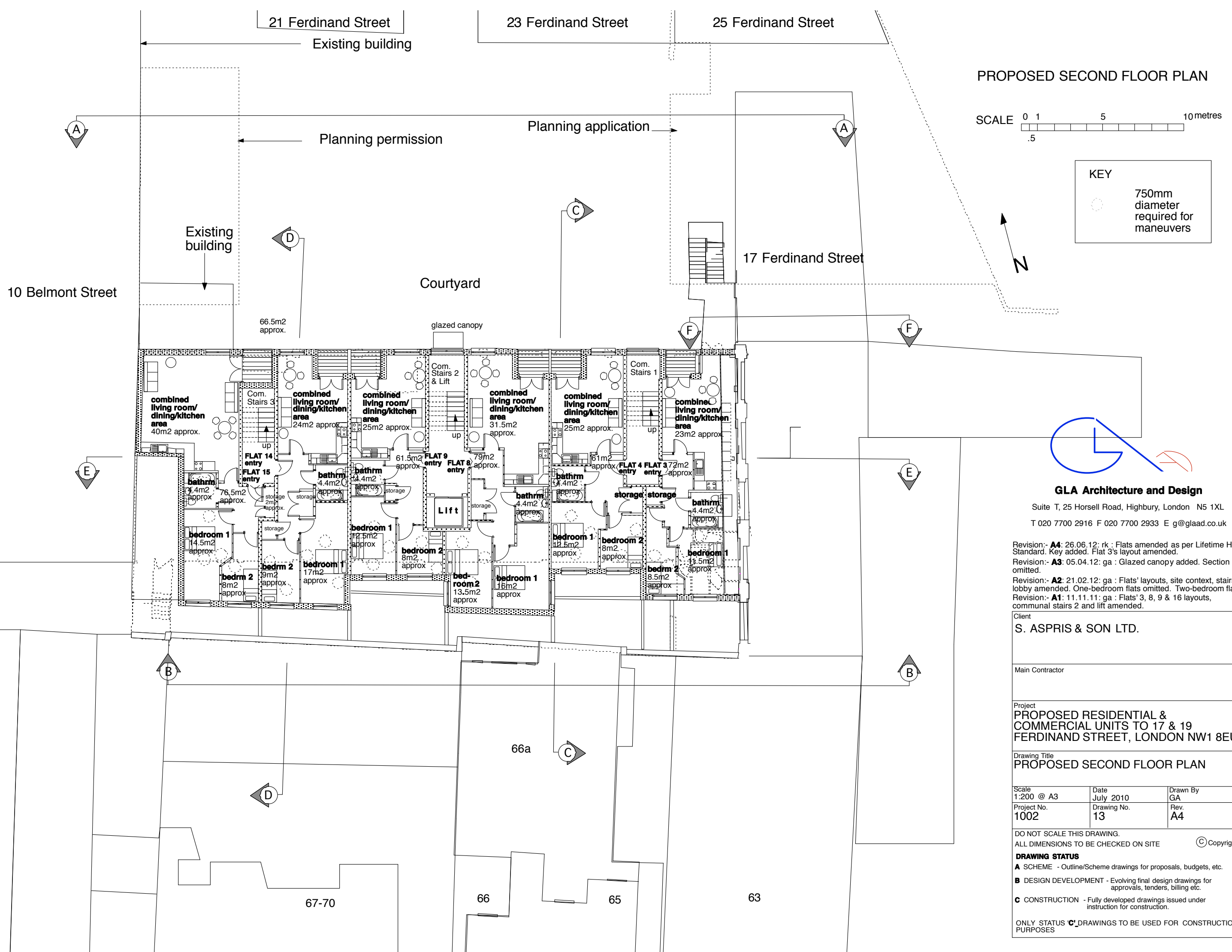

PROPOSED SECOND FLOOR PLAN

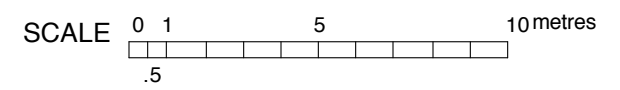

KEY
 ○ 750mm diameter required for maneuvers

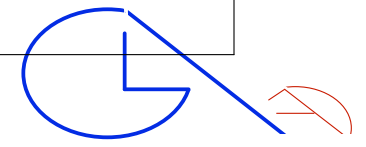

GLA Architecture and Design
 Suite T, 25 Horsell Road, Highbury, London N5 1XL
 T 020 7700 2916 F 020 7700 2933 E g@glaad.co.uk

Revision:- **A4**: 26.06.12: rk : Flats amended as per Lifetime Homes Standard. Key added. Flat 3's layout amended.
 Revision:- **A3**: 05.04.12: ga : Glazed canopy added. Section HH omitted.
 Revision:- **A2**: 21.02.12: ga : Flats' layouts, site context, stairs and lift lobby amended. One-bedroom flats omitted. Two-bedroom flat added.
 Revision:- **A1**: 11.11.11: ga : Flats' 3, 8, 9 & 16 layouts, communal stairs 2 and lift amended.

Client S. ASPRIS & SON LTD.		
Main Contractor		
Project PROPOSED RESIDENTIAL & COMMERCIAL UNITS TO 17 & 19 FERDINAND STREET, LONDON NW1 8EU		
Drawing Title PROPOSED SECOND FLOOR PLAN		
Scale 1:200 @ A3	Date July 2010	Drawn By GA
Project No. 1002	Drawing No. 13	Rev. A4
DO NOT SCALE THIS DRAWING. ALL DIMENSIONS TO BE CHECKED ON SITE © Copyright		
DRAWING STATUS		
A SCHEME - Outline/Scheme drawings for proposals, budgets, etc.		
B DESIGN DEVELOPMENT - Evolving final design drawings for approvals, tenders, billing etc.		
C CONSTRUCTION - Fully developed drawings issued under instruction for construction.		
ONLY STATUS C DRAWINGS TO BE USED FOR CONSTRUCTION PURPOSES		

21 Ferdinand Street

23 Ferdinand Street

25 Ferdinand Street

Existing building

PROPOSED THIRD FLOOR PLAN

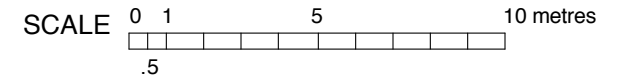

KEY

750mm diameter required for maneuvers



10 Belmont Street

Courtyard



Planning permission

Planning application

Existing building

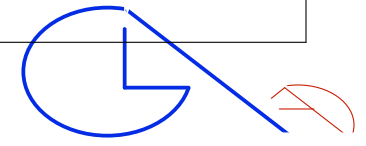
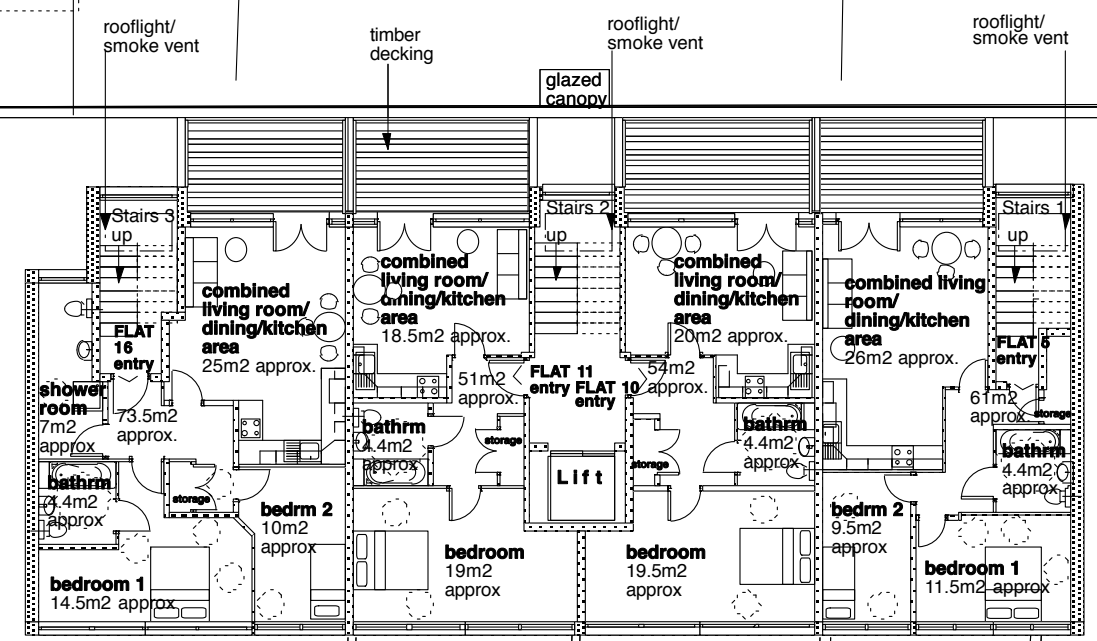

GLA Architecture and Design

Suite T, 25 Horsell Road, Highbury, London N5 1XL
 T 020 7700 2916 F 020 7700 2933 E g@glad.co.uk

- Revision:- **A4**: 26.06.12: rk : Flats amended as per Lifetime Homes Standard. Key added.
- Revision:- **A3**: 05.04.12: ga : Glazed canopy & rooflight/smoke vents added. Section HH omitted.
- Revision:- **A2**: 21.02.12: ga : Flats' layouts, roof, site context, stairs and lift lobby amended.
- Revision:- **A**: 11.11.11: ga : Flats' layouts, communal stairs 2, lift & roof amended.

Client
S. ASPRIS & SON LTD.

Main Contractor

Project
PROPOSED RESIDENTIAL & COMMERCIAL UNITS TO 17 & 19 FERDINAND STREET, LONDON NW1 8EU

Drawing Title
PROPOSED THIRD FLOOR PLAN

Scale 1:200 @ A3	Date July 2010	Drawn By GA
Project No. 1002	Drawing No. 14	Rev. A4

DO NOT SCALE THIS DRAWING.
 ALL DIMENSIONS TO BE CHECKED ON SITE © Copyright

- DRAWING STATUS**
- A** SCHEME - Outline/Scheme drawings for proposals, budgets, etc.
 - B** DESIGN DEVELOPMENT - Evolving final design drawings for approvals, tenders, billing etc.
 - C** CONSTRUCTION - Fully developed drawings issued under instruction for construction.

ONLY STATUS **C** DRAWINGS TO BE USED FOR CONSTRUCTION PURPOSES

67-70

66

65

63

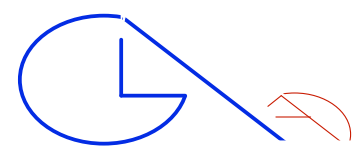
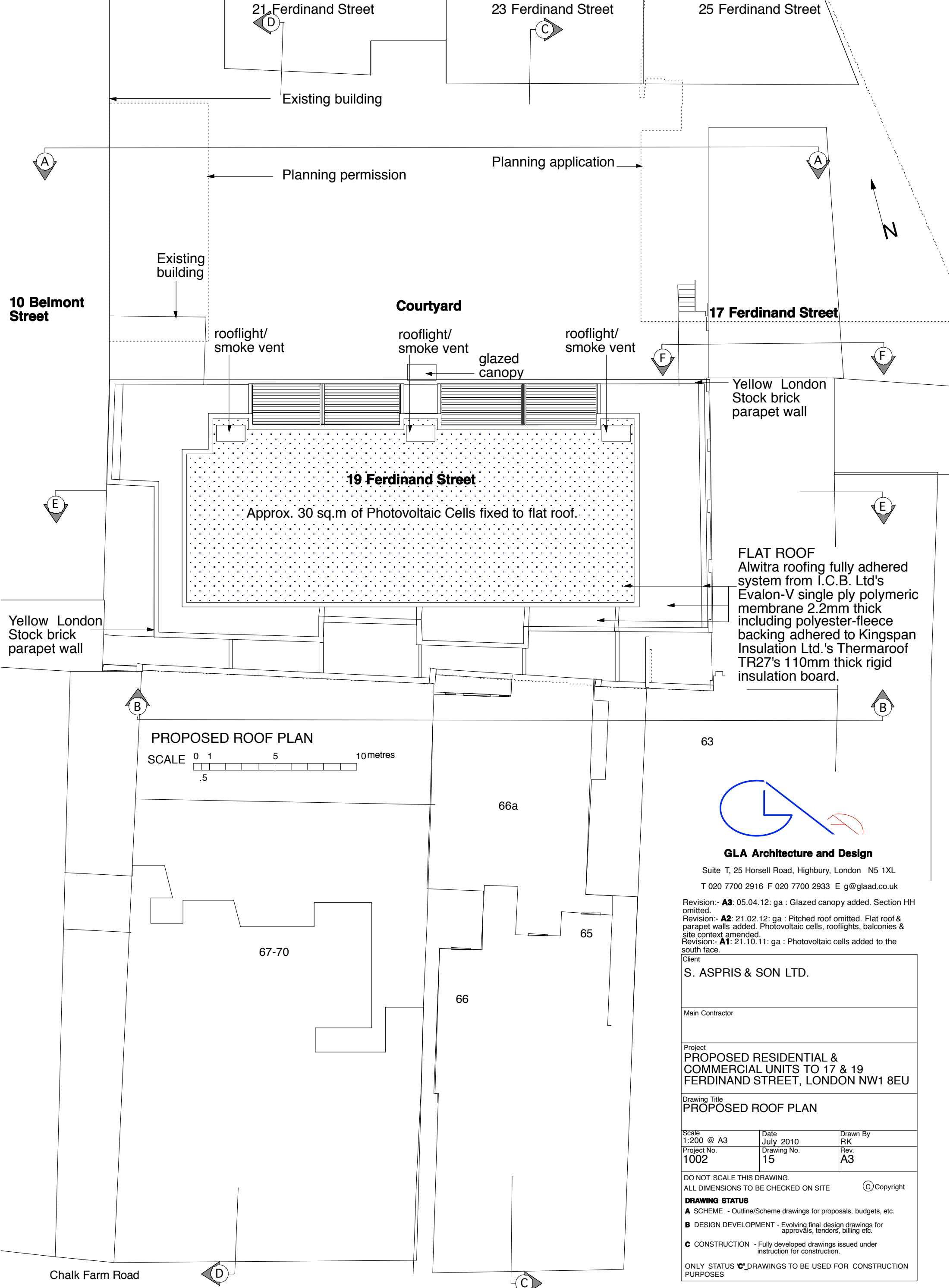

GLA Architecture and Design

Suite T, 25 Horsell Road, Highbury, London N5 1XL
T 020 7700 2916 F 020 7700 2933 E g@glaad.co.uk

Revision:- **A3**: 05.04.12: ga : Glazed canopy added. Section HH omitted.
Revision:- **A2**: 21.02.12: ga : Pitched roof omitted. Flat roof & parapet walls added. Photovoltaic cells, rooflights, balconies & site context amended.
Revision:- **A1**: 21.10.11: ga : Photovoltaic cells added to the south face.

Client S. ASPRIS & SON LTD.		
Main Contractor		
Project PROPOSED RESIDENTIAL & COMMERCIAL UNITS TO 17 & 19 FERDINAND STREET, LONDON NW1 8EU		
Drawing Title PROPOSED ROOF PLAN		
Scale 1:200 @ A3	Date July 2010	Drawn By RK
Project No. 1002	Drawing No. 15	Rev. A3
DO NOT SCALE THIS DRAWING. ALL DIMENSIONS TO BE CHECKED ON SITE © Copyright		
DRAWING STATUS		
A SCHEME - Outline/Scheme drawings for proposals, budgets, etc.		
B DESIGN DEVELOPMENT - Evolving final design drawings for approvals, tenders, billing etc.		
C CONSTRUCTION - Fully developed drawings issued under instruction for construction.		
ONLY STATUS C DRAWINGS TO BE USED FOR CONSTRUCTION PURPOSES		

SCALE 0 1 5 10metres
 .5



walls & parapet to be Yellow London Stock bricks which will be a combination of recycled ones from the warehouse's demolition and from reclaimed bricks from merchants

17 Ferdinand Street painted white render 10 Belmont Street

PROPOSED SECTIONAL ELEVATION AA

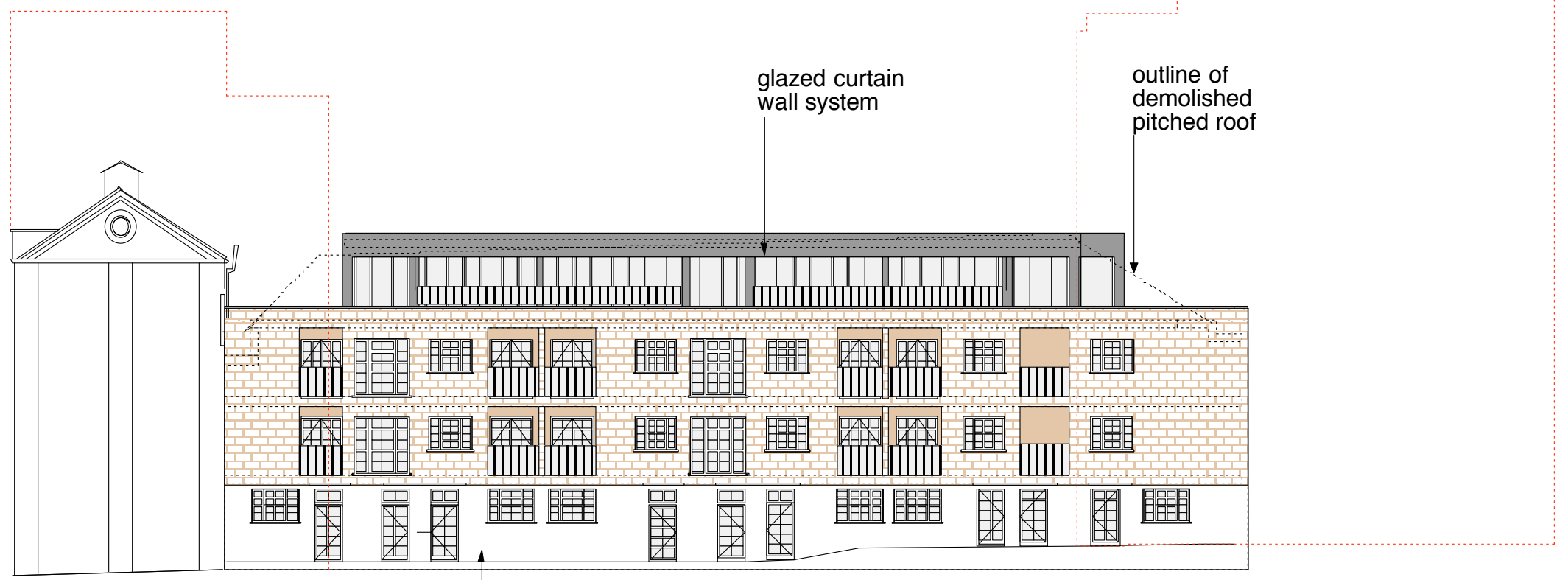

17 Ferdinand Street painted white render 10 Belmont Street

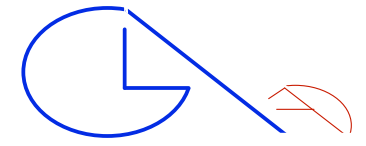

GLA Architecture and Design

Suite T, 25 Horsell Road, Highbury, London N5 1XL

T 020 7700 2916 F 020 7700 2933 E g@glaad.co.uk

Revision:- **A2**: 26.06.12: rk : Parapet wall amended. Coping stones & 3rd floor railings added.
 Revision:- **A1**: 05.04.12: rk : Notes, pitch roof omitted & flat roof added. Windows & doors amended. Painted white render added to ground floor.

Client
 S. ASPRIS & SON LTD.

Main Contractor

Project
 PROPOSED RESIDENTIAL & COMMERCIAL UNITS TO 17 & 19 FERDINAND STREET, LONDON NW1 8EU

Drawing Title
 PROPOSED SECTIONAL ELEVATION AA

Scale 1:200 @ A3	Date July 2010	Drawn By GA
Project No. 1002	Drawing No. 16	Rev. A2

DO NOT SCALE THIS DRAWING. ALL DIMENSIONS TO BE CHECKED ON SITE © Copyright

- DRAWING STATUS**
- A** SCHEME - Outline/Scheme drawings for proposals, budgets, etc.
 - B** DESIGN DEVELOPMENT - Evolving final design drawings for approvals, tenders, billing etc.
 - C** CONSTRUCTION - Fully developed drawings issued under instruction for construction.

ONLY STATUS **C** DRAWINGS TO BE USED FOR CONSTRUCTION PURPOSES



APPENDIX II

ENVIRONMENTAL DATABASE SEARCH RESULTS

Envirocheck[®] Report:

Datasheet

Order Details:

Order Number:

69245421_1_1

Customer Reference:

077-11-101

National Grid Reference:

528370, 184380

Slice:

A

Site Area (Ha):

0.09

Search Buffer (m):

1000

Site Details:

17 &19, Ferdinand Street
London
NW1 8EU

Client Details:

Mr M Davis
ASL
Holly Farm Business Park
Honiley
Warwickshire
CV8 1NP

Report Section	Page Number
Summary	-
Agency & Hydrological	1
Waste	16
Hazardous Substances	-
Geological	18
Industrial Land Use	24
Sensitive Land Use	-
Data Currency	51
Data Suppliers	58
Useful Contacts	59

Introduction

The Environment Act 1995 has made site sensitivity a key issue, as the legislation pays as much attention to the pathways by which contamination could spread, and to the vulnerable targets of contamination, as it does the potential sources of contamination. For this reason, Landmark's Site Sensitivity maps and Datasheet(s) place great emphasis on statutory data provided by the Environment Agency/Natural Resources Wales and the Scottish Environment Protection Agency; it also incorporates data from Natural England (and the Scottish and Welsh equivalents) and Local Authorities; and highlights hydrogeological features required by environmental and geotechnical consultants. It does not include any information concerning past uses of land. The datasheet is produced by querying the Landmark database to a distance defined by the client from a site boundary provided by the client.

In the attached datasheet the National Grid References (NGRs) are rounded to the nearest 10m in accordance with Landmark's agreements with a number of Data Suppliers.

Copyright Notice

© Landmark Information Group Limited 2015. The Copyright on the information and data and its format as contained in this Envirocheck® Report ("Report") is the property of Landmark Information Group Limited ("Landmark") and several other Data Providers, including (but not limited to) Ordnance Survey, British Geological Survey, the Environment Agency/Natural Resources Wales and Natural England, and must not be reproduced in whole or in part by photocopying or any other method. The Report is supplied under Landmark's Terms and Conditions accepted by the Customer.

A copy of Landmark's Terms and Conditions can be found with the Index Map for this report. Additional copies of the Report may be obtained from Landmark, subject to Landmark's charges in force from time to time. The Copyright, design rights and any other intellectual rights shall remain the exclusive property of Landmark and /or other Data providers, whose Copyright material has been included in this Report.

Natural England Copyright Notice

Site of Special Scientific Interest, National Nature Reserve, Ramsar, Special Protection Area, Special Conservation Area, Marine Nature Reserve data (derived from Ordnance Survey 1:10000 raster) is provided by, and used with the permission of, Natural England who retain the copyright and Intellectual Property Rights for the data.

Ove Arup Copyright Notice

The Data provided in this report was obtained on Licence from Ove Arup & Partners Limited (for further information, contact mining.review@arup.com). No reproduction or further use of such Data is to be made without the prior written consent of Ove Arup & Partners Limited. The information and data supplied in the product are derived from publicly available records and other third party sources and neither Ove Arup & Partners nor Landmark warrant the accuracy or completeness of such information or data.

Peter Brett Associates Copyright Notice

The cavity data presented has been extracted from the PBA enhanced version of the original DEFRA national cavity databases. PBA/DEFRA retain the copyright & intellectual property rights in the data. Whilst all reasonable efforts are made to check that the information contained in the cavity databases is accurate we do not warrant that the data is complete or error free. The information is based upon our own researches and those collated from a number of external sources and is continually being augmented and updated by PBA. In no event shall PBA/DEFRA or Landmark be liable for any loss or damage including, without limitation, indirect or consequential loss or damage arising from the use of this data.

Radon Potential dataset Copyright Notice

Information supplied from a joint dataset compiled by The British Geological Survey and Public Health England.

Report Version v49.0

Data Type	Page Number	On Site	0 to 250m	251 to 500m	501 to 1000m (*up to 2000m)
Agency & Hydrological					
Contaminated Land Register Entries and Notices					
Discharge Consents	pg 1			3	
Enforcement and Prohibition Notices					
Integrated Pollution Controls					
Integrated Pollution Prevention And Control					
Local Authority Integrated Pollution Prevention And Control					
Local Authority Pollution Prevention and Controls	pg 1		4	7	14
Local Authority Pollution Prevention and Control Enforcements	pg 5				1
Nearest Surface Water Feature	pg 5			Yes	
Pollution Incidents to Controlled Waters	pg 5				3
Prosecutions Relating to Authorised Processes	pg 6				1
Prosecutions Relating to Controlled Waters					
Registered Radioactive Substances	pg 6			2	7
River Quality	pg 7			1	1
River Quality Biology Sampling Points					
River Quality Chemistry Sampling Points					
Substantiated Pollution Incident Register	pg 8			1	
Water Abstractions	pg 8			4	9 (*11)
Water Industry Act Referrals					
Groundwater Vulnerability	pg 13	Yes	n/a	n/a	n/a
Bedrock Aquifer Designations	pg 14	Yes	n/a	n/a	n/a
Superficial Aquifer Designations			n/a	n/a	n/a
Source Protection Zones	pg 14				3
Extreme Flooding from Rivers or Sea without Defences				n/a	n/a
Flooding from Rivers or Sea without Defences				n/a	n/a
Areas Benefiting from Flood Defences				n/a	n/a
Flood Water Storage Areas				n/a	n/a
Flood Defences				n/a	n/a
Detailed River Network Lines	pg 14			Yes	n/a
Detailed River Network Offline Drainage					n/a

Data Type	Page Number	On Site	0 to 250m	251 to 500m	501 to 1000m (*up to 2000m)
Waste					
BGS Recorded Landfill Sites					
Historical Landfill Sites					
Integrated Pollution Control Registered Waste Sites					
Licensed Waste Management Facilities (Landfill Boundaries)					
Licensed Waste Management Facilities (Locations)	pg 16			1	1
Local Authority Recorded Landfill Sites					
Registered Landfill Sites					
Registered Waste Transfer Sites	pg 16			2	1
Registered Waste Treatment or Disposal Sites	pg 17				1
Hazardous Substances					
Control of Major Accident Hazards Sites (COMAH)					
Explosive Sites					
Notification of Installations Handling Hazardous Substances (NIHHS)					
Planning Hazardous Substance Consents					
Planning Hazardous Substance Enforcements					
Geological					
BGS 1:625,000 Solid Geology	pg 18	Yes	n/a	n/a	n/a
BGS Estimated Soil Chemistry	pg 18	Yes		Yes	Yes
BGS Recorded Mineral Sites					
BGS Urban Soil Chemistry	pg 19		Yes	Yes	Yes
BGS Urban Soil Chemistry Averages	pg 22	Yes			
Brine Compensation Area			n/a	n/a	n/a
Coal Mining Affected Areas			n/a	n/a	n/a
Mining Instability			n/a	n/a	n/a
Man-Made Mining Cavities					
Natural Cavities					
Non Coal Mining Areas of Great Britain				n/a	n/a
Potential for Collapsible Ground Stability Hazards	pg 22	Yes		n/a	n/a
Potential for Compressible Ground Stability Hazards				n/a	n/a
Potential for Ground Dissolution Stability Hazards				n/a	n/a
Potential for Landslide Ground Stability Hazards	pg 23	Yes	Yes	n/a	n/a
Potential for Running Sand Ground Stability Hazards				n/a	n/a
Potential for Shrinking or Swelling Clay Ground Stability Hazards	pg 23	Yes		n/a	n/a
Radon Potential - Radon Affected Areas			n/a	n/a	n/a
Radon Potential - Radon Protection Measures			n/a	n/a	n/a

Data Type	Page Number	On Site	0 to 250m	251 to 500m	501 to 1000m (*up to 2000m)
Industrial Land Use					
Contemporary Trade Directory Entries	pg 24		28	69	218
Fuel Station Entries	pg 50		3		3
Sensitive Land Use					
Areas of Adopted Green Belt					
Areas of Unadopted Green Belt					
Areas of Outstanding Natural Beauty					
Environmentally Sensitive Areas					
Forest Parks					
Local Nature Reserves					
Marine Nature Reserves					
National Nature Reserves					
National Parks					
Nitrate Sensitive Areas					
Nitrate Vulnerable Zones					
Ramsar Sites					
Sites of Special Scientific Interest					
Special Areas of Conservation					
Special Protection Areas					

Map ID	Details	Quadrant Reference (Compass Direction)	Estimated Distance From Site	Contact	NGR
1	<p>Discharge Consents</p> <p>Operator: The Jim Henson Studio Property Type: Recreational & Cultural Location: 30 Oval Road, Camden Town, London, Nw1 7de Authority: Environment Agency, Thames Region Catchment Area: Not Given Reference: CATM.2853 Permit Version: 1 Effective Date: 1st April 1997 Issued Date: 1st April 1997 Revocation Date: 30th September 2005 Discharge Type: Trade Discharges - Cooling Water Discharge: Canal Environment: Receiving Water: Guc - Paddington Arm Status: Revoked (Water Resources Act 1991, Section 88 & Schedule 10 as amended by Environment Act 1995) Positional Accuracy: Located by supplier to within 10m</p>	A13SE (SE)	380	3	528600 184050
1	<p>Discharge Consents</p> <p>Operator: Rushes Motion Control Property Type: Recreational & Cultural Location: 30 Oval Road, Camden Town, London, Nw1 7de Authority: Environment Agency, Thames Region Catchment Area: Not Given Reference: Cntm.1566 Permit Version: 1 Effective Date: 1st September 1994 Issued Date: 1st September 1994 Revocation Date: 1st October 1996 Discharge Type: Trade Discharges - Cooling Water Discharge: Freshwater Stream/River Environment: Receiving Water: Guc - Paddington Arm Status: Lapsed (under Environment Act 1995, Schedule 23) Positional Accuracy: Located by supplier to within 100m</p>	A13SE (SE)	380	3	528600 184050
2	<p>Discharge Consents</p> <p>Operator: National Grid Company Plc. Property Type: Production & Distribution Of Electricity Location: Fitzroy Bridge Outlet, Primrosehill, Camden, London Authority: Environment Agency, Thames Region Catchment Area: Not Given Reference: CTMR.0387 Permit Version: 1 Effective Date: 28th March 1980 Issued Date: 28th March 1980 Revocation Date: Not Supplied Discharge Type: Trade Discharges - Cooling Water Discharge: Canal Environment: Receiving Water: Grand Unioncanal Status: Transferred from Rivers (Prevention of Pollution) Act 1951-1961 Positional Accuracy: Located by supplier to within 100m</p>	A8NW (S)	444	3	528360 183920
3	<p>Local Authority Pollution Prevention and Controls</p> <p>Name: Texaco Location: 81-85 Chalk Farm Road, LONDON, NW1 8AR Authority: London Borough of Camden, Pollution Projects Team Permit Reference: NOT GIVEN Dated: 24th December 1998 Process Type: Local Authority Air Pollution Control Description: PG1/14 Petrol filling station Status: Site Closed Positional Accuracy: Manually positioned to the address or location</p>	A13NW (W)	75	4	528269 184381
4	<p>Local Authority Pollution Prevention and Controls</p> <p>Name: Esso Location: 29 Chalk Farm Road, LONDON, NW1 8AG Authority: London Borough of Camden, Pollution Projects Team Permit Reference: PPC15 Dated: 24th December 1998 Process Type: Local Authority Pollution Prevention and Control Description: PG1/14 Petrol filling station Status: Permitted Positional Accuracy: Manually positioned to the address or location</p>	A13SE (SE)	196	4	528567 184291

Map ID	Details	Quadrant Reference (Compass Direction)	Estimated Distance From Site	Contact	NGR
5	Local Authority Pollution Prevention and Controls Name: Wm Morrisons Supermarkets Plc Location: Chalk Farm Road, London, Nw1 8aa Authority: London Borough of Camden, Pollution Projects Team Permit Reference: PPC/DC1 Dated: 26th January 2007 Process Type: Local Authority Pollution Prevention and Control Description: PG6/46 Dry cleaning Status: Permitted Positional Accuracy: Located by supplier to within 10m	A13SE (S)	224	4	528439 184146
5	Local Authority Pollution Prevention and Controls Name: Wm Morrisons Supermarkets Plc Location: Chalk Farm Road, LONDON, NW1 8AA Authority: London Borough of Camden, Pollution Projects Team Permit Reference: PPC19 Dated: 22nd December 1998 Process Type: Local Authority Pollution Prevention and Control Description: PG1/14 Petrol filling station Status: Permitted Positional Accuracy: Located by supplier to within 10m	A13SE (S)	224	4	528439 184146
6	Local Authority Pollution Prevention and Controls Name: Lex Volvo Location: 1 Dumpton Place, Gloucester Avenue, Chalk Farm, LONDON, NW1 8JB Authority: London Borough of Camden, Pollution Projects Team Permit Reference: Not Given Dated: 7th January 1994 Process Type: Local Authority Air Pollution Control Description: PG6/34 Respraying of road vehicles Status: Authorised Positional Accuracy: Manually positioned to the address or location	A13SW (SW)	296	4	528165 184138
7	Local Authority Pollution Prevention and Controls Name: J T Coachworks Location: 52A Prince Wales Road, LONDON, NW5 3LR Authority: London Borough of Camden, Pollution Projects Team Permit Reference: Not Given Dated: 30th April 1993 Process Type: Local Authority Air Pollution Control Description: PG6/34 Respraying of road vehicles Status: Authorisation revokedRevoked Positional Accuracy: Automatically positioned to the address	A13NE (NE)	379	4	528594 184700
8	Local Authority Pollution Prevention and Controls Name: W Starling Location: 9 -11 Leybourne Road, CAMDEN, NW1 8QY Authority: London Borough of Camden, Pollution Projects Team Permit Reference: PPC1 Dated: 9th January 1996 Process Type: Local Authority Pollution Prevention and Control Description: PG6/34 Respraying of road vehicles Status: Permitted Positional Accuracy: Automatically positioned to the address	A14SW (E)	454	4	528811 184208
9	Local Authority Pollution Prevention and Controls Name: D P Enamellers Location: Imperial Works, Perren Street, London, NW5 3ED Authority: London Borough of Camden, Pollution Projects Team Permit Reference: Not Given Dated: 27th July 1997 Process Type: Local Authority Air Pollution Control Description: PG6/23 Coating of metal and plastic Status: Authorisation revokedRevoked Positional Accuracy: Manually positioned to the address or location	A18SE (NE)	460	4	528610 184784
9	Local Authority Pollution Prevention and Controls Name: L G Coachworks Location: 61-65 Wilkin Street Mews, Wilkin Street, London, NW5 3NN Authority: London Borough of Camden, Pollution Projects Team Permit Reference: NOT GIVEN Dated: 9th December 1997 Process Type: Local Authority Air Pollution Control Description: PG6/34 Respraying of road vehicles Status: Authorised Positional Accuracy: Manually positioned to the road within the address or location	A18SE (NE)	469	4	528586 184806

Map ID	Details	Quadrant Reference (Compass Direction)	Estimated Distance From Site	Contact	NGR
10	<p>Local Authority Pollution Prevention and Controls</p> <p>Name: Primrose Valet Location: 91 Regent'S Park Road, London, Nw1 8ur Authority: London Borough of Camden, Pollution Projects Team Permit Reference: PPC/DC53 Dated: 28th January 2009 Process Type: Local Authority Pollution Prevention and Control Description: PG6/46 Dry cleaning Status: Permitted Positional Accuracy: Manually positioned to the address or location</p>	A12SE (SW)	479	4	527917 184155
11	<p>Local Authority Pollution Prevention and Controls</p> <p>Name: Prince Of Wales Dry Cleaners Location: 17 Prince Of Wales Road, London, Nw5 3lh Authority: London Borough of Camden, Pollution Projects Team Permit Reference: PPC/DC12 Dated: 12th January 2007 Process Type: Local Authority Pollution Prevention and Control Description: PG6/46 Dry cleaning Status: Permitted Positional Accuracy: Located by supplier to within 10m</p>	A14NW (NE)	500	4	528777 184696
12	<p>Local Authority Pollution Prevention and Controls</p> <p>Name: The Dry Cleaners Of Hampstead Location: 80 Haverstock Hill, London, Nw3 2be Authority: London Borough of Camden, Pollution Projects Team Permit Reference: PPC/DC41 Dated: 25th June 2007 Process Type: Local Authority Pollution Prevention and Control Description: PG6/46 Dry cleaning Status: Permitted Positional Accuracy: Located by supplier to within 10m</p>	A12NE (NW)	556	4	527875 184684
13	<p>Local Authority Pollution Prevention and Controls</p> <p>Name: Moderna Dry Cleaners Location: 70 Queens Crescent, London, Nw5 4ee Authority: London Borough of Camden, Pollution Projects Team Permit Reference: PPC/DC16 Dated: 12th January 2007 Process Type: Local Authority Pollution Prevention and Control Description: PG6/46 Dry cleaning Status: Permitted Positional Accuracy: Located by supplier to within 10m</p>	A18SW (N)	628	4	528216 185005
14	<p>Local Authority Pollution Prevention and Controls</p> <p>Name: Eventech Ltd Location: 3 - 6 Spring Place, LONDON, NW5 3BA Authority: London Borough of Camden, Pollution Projects Team Permit Reference: PPC2 Dated: 30th April 1993 Process Type: Local Authority Pollution Prevention and Control Description: PG6/34 Respraying of road vehicles Status: Permitted Positional Accuracy: Manually positioned to the address or location</p>	A18SE (N)	650	4	528569 185005
15	<p>Local Authority Pollution Prevention and Controls</p> <p>Name: Paradise Cleaners Ltd Location: 58 Parkway, London, Nw1 7ah Authority: London Borough of Camden, Pollution Projects Team Permit Reference: PPC/DC39 Dated: 12th January 2007 Process Type: Local Authority Pollution Prevention and Control Description: PG6/46 Dry cleaning Status: Permitted Positional Accuracy: Located by supplier to within 10m</p>	A9NW (SE)	705	4	528753 183762
16	<p>Local Authority Pollution Prevention and Controls</p> <p>Name: Hexagon Of Highgate Ltd Location: 1 Browns Lane, Regis Road, LONDON, NW5 3EX Authority: London Borough of Camden, Pollution Projects Team Permit Reference: PPC4 Dated: 30th April 1993 Process Type: Local Authority Pollution Prevention and Control Description: PG6/34 Respraying of road vehicles Status: Permitted Positional Accuracy: Automatically positioned to the address</p>	A18NE (N)	731	4	528626 185072

Map ID	Details	Quadrant Reference (Compass Direction)	Estimated Distance From Site	Contact	NGR
17	<p>Local Authority Pollution Prevention and Controls</p> <p>Name: Smart Dry Cleaners Location: 104 Parkway, London, Nw1 7an Authority: London Borough of Camden, Pollution Projects Team Permit Reference: PPC/DC20 Dated: 26th January 2007 Process Type: Local Authority Pollution Prevention and Control Description: PG6/46 Dry cleaning Status: Permitted Positional Accuracy: Located by supplier to within 10m</p>	A8SE (SE)	750	4	528685 183676
17	<p>Local Authority Pollution Prevention and Controls</p> <p>Name: Jet Petrol Station Location: 120 Parkway, LONDON, NW1 7NY Authority: London Borough of Camden, Pollution Projects Team Permit Reference: Not Given Dated: 11th December 1998 Process Type: Local Authority Air Pollution Control Description: PG1/14 Petrol filling station Status: Authorised Positional Accuracy: Manually positioned to the address or location</p>	A8SE (S)	772	4	528655 183640
18	<p>Local Authority Pollution Prevention and Controls</p> <p>Name: Visage Location: 171 Malden Road, London, Nw5 4ht Authority: London Borough of Camden, Pollution Projects Team Permit Reference: PPC/DC50 Dated: 1st February 2008 Process Type: Local Authority Pollution Prevention and Control Description: PG6/46 Dry cleaning Status: Permitted Positional Accuracy: Manually positioned to the address or location</p>	A17NE (NW)	845	4	527961 185143
19	<p>Local Authority Pollution Prevention and Controls</p> <p>Name: Royal Mail Property Holdings Ltd Location: 1 Regis Road, LONDON, NW5 3EW Authority: London Borough of Camden, Pollution Projects Team Permit Reference: Not Given Dated: Not Supplied Process Type: Local Authority Air Pollution Control Description: PG6/10 Coating manufacturing Status: Authorisation revokedRevoked Positional Accuracy: Manually positioned to the road within the address or location</p>	A19NW (NE)	855	4	528875 185083
20	<p>Local Authority Pollution Prevention and Controls</p> <p>Name: Camden Cleaners Location: 122 Camden Road, London, Nw1 9ee Authority: London Borough of Camden, Pollution Projects Team Permit Reference: PPC/DC32/06 Dated: 25th January 2007 Process Type: Local Authority Pollution Prevention and Control Description: PG6/46 Dry cleaning Status: Permitted Positional Accuracy: Located by supplier to within 10m</p>	A14SE (E)	863	4	529240 184236
21	<p>Local Authority Pollution Prevention and Controls</p> <p>Name: Chequers Textile Care Ltd Location: 48 Englands Lane, London, Nw3 4ue Authority: London Borough of Camden, Pollution Projects Team Permit Reference: PPC/DC47 Dated: 5th December 2006 Process Type: Local Authority Pollution Prevention and Control Description: PG6/46 Dry cleaning Status: Permitted Positional Accuracy: Located by supplier to within 10m</p>	A12NW (W)	870	4	527498 184580
22	<p>Local Authority Pollution Prevention and Controls</p> <p>Name: Post Office Vehicle Services Location: Unit A Kentish Town Business Park, Regis Road, LONDON, NW5 3RR Authority: London Borough of Camden, Pollution Projects Team Permit Reference: PPC2 Dated: 27th February 1996 Process Type: Local Authority Pollution Prevention and Control Description: PG6/34 Respraying of road vehicles Status: Permitted Positional Accuracy: Automatically positioned to the address</p>	A19NW (NE)	919	4	528820 185192

Map ID	Details	Quadrant Reference (Compass Direction)	Estimated Distance From Site	Contact	NGR
23	<p>Local Authority Pollution Prevention and Controls</p> <p>Name: London Zoo Location: Regents Park, LONDON, NW1 4RY Authority: Westminster City Council, Environmental Health Department Permit Reference: Not Given Dated: 1st November 1992 Process Type: Local Authority Air Pollution Control Description: PG5/1 Clinical waste incineration processes under 1 tonne an hour Status: Authorisation has expired Positional Accuracy: Automatically positioned to the address</p>	A7SE (S)	953	5	528016 183480
24	<p>Local Authority Pollution Prevention and Controls</p> <p>Name: The Kleen Machine Location: 347 Kentish Town Road, London, Nw5 2tj Authority: London Borough of Camden, Pollution Projects Team Permit Reference: PPC/DC44 Dated: 26th January 2007 Process Type: Local Authority Pollution Prevention and Control Description: PG6/46 Dry cleaning Status: Permitted Positional Accuracy: Located by supplier to within 10m</p>	A19NW (NE)	989	4	528988 185167
25	<p>Local Authority Pollution Prevention and Control Enforcements</p> <p>Location: 3 - 6 Spring Place, London, Nw5 3ba Type: Air Pollution Control Enforcement Notice Reference: Not Given Date Issued: 16th November 2001 Enforcement Date: Not Supplied Details: Failure To Maintain Proper Paperwork For Organic Compounds Positional Accuracy: Manually positioned to the address or location</p>	A18SE (N)	650	4	528569 185005
	Nearest Surface Water Feature	A8NE (S)	358	-	528475 184016
26	<p>Pollution Incidents to Controlled Waters</p> <p>Property Type: Not Given Location: Hampstead Road Lock, CAMDEN TOWN Authority: Environment Agency, Thames Region Pollutant: Oils - Unknown Note: Not Supplied Incident Date: 17th December 1998 Incident Reference: THNE1998041401 Catchment Area: Not Given Receiving Water: Not Given Cause of Incident: Not Given Incident Severity: Category 3 - Minor Incident Positional Accuracy: Located by supplier to within 100m</p>	A7NE (SW)	508	3	528000 184000
27	<p>Pollution Incidents to Controlled Waters</p> <p>Property Type: Not Given Location: Prince Albert Road Authority: Environment Agency, Thames Region Pollutant: Not Given Note: Confirmed incident Incident Date: 4th April 1999 Incident Reference: THNE1999043097 Catchment Area: Not Given Receiving Water: Not Given Cause of Incident: Not Given Incident Severity: Category 3 - Minor Incident Positional Accuracy: Approximate location provided by supplier</p>	A8SW (S)	668	3	528300 183700
28	<p>Pollution Incidents to Controlled Waters</p> <p>Property Type: Not Given Location: LONDON Authority: Environment Agency, Thames Region Pollutant: Oils - Unknown Note: Not Supplied Incident Date: 15th January 1996 Incident Reference: SE960036 Catchment Area: Not Given Receiving Water: Not Given Cause of Incident: Not Given Incident Severity: Category 3 - Minor Incident Positional Accuracy: Located by supplier to within 100m</p>	A14SE (E)	723	3	529100 184250

Map ID	Details	Quadrant Reference (Compass Direction)	Estimated Distance From Site	Contact	NGR
29	<p>Prosecutions Relating to Authorised Processes</p> <p>Location: Regents Park Road, London, NW1 Prosecution Text: Failure to comply with packaging waste regulations Prosecution Act: Pro97 Hearing Date: 6th September 2007 Verdict: Guilty Fine: 85000 Costs: 8836 Positional Accuracy: Manually positioned to the road within the address or location</p>	A8NW (S)	629	3	528192 183763
30	<p>Registered Radioactive Substances</p> <p>Name: Omnilabs (Uk) Ltd Location: Bewlay House, 32 Jamestown Road, LONDON, Greater London, NW1 7BY Authority: Environment Agency, Thames Region Permit Reference: AE8755 Dated: 31st March 1991 Process Type: Authorisation under S13 RSA for the disposal of Radioactive waste (was RSA60 S7) Description: Authorisation under RSA Status: Authorisation either revoked or cancelledCancelled Positional Accuracy: Unknown</p>	A8NE (SE)	428	3	528642 184022
30	<p>Registered Radioactive Substances</p> <p>Name: Unilabs Clinical Pathology Location: Bewlay House, 32 Jamestown Road, LONDON, Greater London, NW1 7BY Authority: Environment Agency, Thames Region Permit Reference: BC2742 Dated: 21st October 1998 Process Type: Authorisation under S13 RSA for the disposal of Radioactive waste (was RSA60 S7) Description: Authorisation under RSA Status: Application made in error Positional Accuracy: Unknown</p>	A8NE (SE)	449	3	528671 184018
31	<p>Registered Radioactive Substances</p> <p>Name: Spirogen Ltd Location: 2, Royal College Street, London, NW1 0NH Authority: Environment Agency, Thames Region Permit Reference: CA5052 Dated: 20th December 2006 Process Type: Registration under S7 RSA for the keeping and use of Radioactive materials (was RSA60 S1) Description: Registration under the Act of an open source which is also the subject of an authorisation Status: Authorisation either revoked or cancelledCancelled Positional Accuracy: Automatically positioned to the address</p>	A9NW (SE)	810	3	528965 183798
31	<p>Registered Radioactive Substances</p> <p>Name: Spirogen Ltd Location: 2, Royal College Street, London, NW1 0NH Authority: Environment Agency, Thames Region Permit Reference: CA5079 Dated: 20th December 2006 Process Type: Authorisation under S13 RSA for the disposal of Radioactive waste (was RSA60 S7) Description: Authorisation under RSA Status: Authorisation either revoked or cancelledCancelled Positional Accuracy: Automatically positioned to the address</p>	A9NW (SE)	810	3	528965 183798
32	<p>Registered Radioactive Substances</p> <p>Name: Institute Of Zoology Location: Zoological Society Of London, Regents Park, LONDON, Greater London, NW1 4RY Authority: Environment Agency, Thames Region Permit Reference: AQ9405 Dated: 30th August 1995 Process Type: Authorisation under S13 RSA for the disposal of Radioactive waste (was RSA60 S7) Description: Minor variation to authorisation under RSA Status: Authorisation superseded by a substantial or non substantial variationSuperseded Positional Accuracy: Unknown</p>	A7SE (S)	948	3	528016 183485

Map ID	Details	Quadrant Reference (Compass Direction)	Estimated Distance From Site	Contact	NGR
32	<p>Registered Radioactive Substances</p> <p>Name: Institute Of Zoology Location: Regents Park, London, NW1 4RY Authority: Environment Agency, Thames Region Permit Reference: Bw7007 Dated: 1st December 2003 Process Type: Authorisation under S13 RSA for the disposal of Radioactive waste (was RSA60 S7)</p> <p>Description: Minor variation to authorisation under RSA Status: Application has been authorised and any conditions apply to the operatorAuthorised</p> <p>Positional Accuracy: Automatically positioned to the address</p>	A7SE (S)	954	3	528011 183480
32	<p>Registered Radioactive Substances</p> <p>Name: Institute Of Zoology Location: Zoological Society Of London, Regents Park, LONDON, Greater London, NW1 4RY Authority: Environment Agency, Thames Region Permit Reference: AC7596 Dated: 31st March 1991 Process Type: Registration under S7 RSA for the keeping and use of Radioactive materials (was RSA60 S1)</p> <p>Description: Registration under the Act of an open source which is also the subject of an authorisation Status: Authorisation superseded by a substantial or non substantial variationSuperseded</p> <p>Positional Accuracy: Unknown</p>	A7SE (S)	954	3	528011 183480
32	<p>Registered Radioactive Substances</p> <p>Name: Institute Of Zoology Location: London Zoo, Regents Park, LONDON, Greater London, NW1 4RY Authority: Environment Agency, Thames Region Permit Reference: AS7515 Dated: 21st December 1995 Process Type: Registration under S7 RSA for the keeping and use of Radioactive materials (was RSA60 S1)</p> <p>Description: Substantial variation to a registration under the Act of an open source which is also the subject of an authorisation Status: Application has been authorised and any conditions apply to the operatorAuthorised</p> <p>Positional Accuracy: Unknown</p>	A7SE (S)	957	3	528016 183475
32	<p>Registered Radioactive Substances</p> <p>Name: Institute Of Zoology Location: Zoological Society Of London, Regents Park, LONDON, Greater London, NW1 4RY Authority: Environment Agency, Thames Region Permit Reference: AC7588 Dated: 31st March 1991 Process Type: Authorisation under S13 RSA for the disposal of Radioactive waste (was RSA60 S7)</p> <p>Description: Authorisation under RSA Status: Authorisation superseded by a substantial or non substantial variationSuperseded</p> <p>Positional Accuracy: Unknown</p>	A7SE (S)	959	3	528011 183475
	<p>River Quality</p> <p>Name: Guc (Paddington Arm) GQA Grade: River Quality E Reach: Canal Feeder - Camden Road Estimated Distance (km): 10.5 Flow Rate: Flow greater than 80 cumecs Flow Type: Canal Year: 2000</p>	A13SE (SE)	357	3	528555 184049
	<p>River Quality</p> <p>Name: Guc (Regent'S Canal) GQA Grade: River Quality C Reach: Camden Road - Hertford Union Estimated Distance (km): 7.1 Flow Rate: Flow greater than 80 cumecs Flow Type: Canal Year: 2000</p>	A9NE (SE)	857	3	529172 184024

Map ID	Details	Quadrant Reference (Compass Direction)	Estimated Distance From Site	Contact	NGR
33	Substantiated Pollution Incident Register Authority: Environment Agency - Thames Region, North East Area Incident Date: 9th February 2008 Incident Reference: 562771 Water Impact: Category 4 - No Impact Air Impact: Category 2 - Significant Incident Land Impact: Category 4 - No Impact Positional Accuracy: Located by supplier to within 10m Pollutant: Atmospheric Pollutants And Effects: Smoke	A14SW (SE)	390	3	528712 184151
34	Water Abstractions Operator: British Waterways Board Licence Number: 28/39/39/0173 Permit Version: 100 Location: Oval Road, Camden - Grand Union Regents Canal Authority: Environment Agency, Thames Region Abstraction: Other Industrial/Commercial/Public Services: Non-Evaporative Cooling Abstraction Type: Water may be abstracted from a single point Source: Surface Daily Rate (m3): 20 Yearly Rate (m3): 7000 Details: Land At Oval Road, Camden, London Authorised Start: 01 January Authorised End: 31 December Permit Start Date: 8th December 1994 Permit End Date: Not Supplied Positional Accuracy: Located by supplier to within 10m	A8NE (S)	359	3	528490 184020
34	Water Abstractions Operator: Canal And River Trust Licence Number: 28/39/39/0164 Permit Version: 101 Location: Southampton Bridge, London, Nw8 - Regents Canal Authority: Environment Agency, Thames Region Abstraction: Amenity: Spray Irrigation - Direct Abstraction Type: Water may be abstracted from a single point Source: Surface Daily Rate (m3): Not Supplied Yearly Rate (m3): Not Supplied Details: Pipeline Alongside The Regents Canal, London Authorised Start: 01 January Authorised End: 31 December Permit Start Date: 17th December 2007 Permit End Date: Not Supplied Positional Accuracy: Located by supplier to within 10m	A8NE (S)	362	3	528500 184020
34	Water Abstractions Operator: British Waterways Board Licence Number: 28/39/39/0164 Permit Version: 100 Location: Southampton Bridge, London, Nw8 - Regents Canal Authority: Environment Agency, Thames Region Abstraction: Amenity: Spray Irrigation - Direct Abstraction Type: Water may be abstracted from a single point Source: Surface Daily Rate (m3): 3840 Yearly Rate (m3): 1 Details: Pipeline Alongside The Regents Canal, London Authorised Start: 01 January Authorised End: 31 December Permit Start Date: 25th April 1983 Permit End Date: Not Supplied Positional Accuracy: Located by supplier to within 10m	A8NE (S)	362	3	528500 184020
34	Water Abstractions Operator: British Waterways Licence Number: 28/39/39/0164B Permit Version: Not Supplied Location: Southampton Bridge, LONDON, Nw8 Authority: Environment Agency, Thames Region Abstraction: Industrial Cooling (Cegb) Abstraction Type: Not Supplied Source: River Daily Rate (m3): 3840 Yearly Rate (m3): 1 Details: Annual Abstraction Total Aggregated To Another Licence For Quantity Purposes. Authorised Start: Not Supplied Authorised End: Not Supplied Permit Start Date: Not Supplied Permit End Date: Not Supplied Positional Accuracy: Located by supplier to within 100m	A8NE (S)	381	3	528500 184000

Map ID	Details	Quadrant Reference (Compass Direction)	Estimated Distance From Site	Contact	NGR
35	<p>Water Abstractions</p> <p>Operator: Greenwich Leisure Limited Licence Number: 28/39/39/0091 Permit Version: 101 Location: Kentish Town Sports Centre, Prince Of Wales St Authority: Environment Agency, Thames Region Abstraction: Commercial/Industrial/Public Services: Drinking; Cooking; Sanitary; Washing; (Small Garden) Abstraction Type: Water may be abstracted from a single point Source: Groundwater Daily Rate (m3): Not Supplied Yearly Rate (m3): Not Supplied Details: Kentish Town Sports Centre, Prince Of Wales Road, London Authorised Start: 01 January Authorised End: 31 December Permit Start Date: 25th May 2012 Permit End Date: Not Supplied Positional Accuracy: Located by supplier to within 100m</p>	A14NW (NE)	521	3	528800 184700
35	<p>Water Abstractions</p> <p>Operator: Greenwich Leisure Limited Licence Number: 28/39/39/0091 Permit Version: 101 Location: Kentish Town Sports Centre, Prince Of Wales St Authority: Environment Agency, Thames Region Abstraction: Other Industrial/Commercial/Public Services: Process Water Abstraction Type: Water may be abstracted from a single point Source: Groundwater Daily Rate (m3): Not Supplied Yearly Rate (m3): Not Supplied Details: St. Pancras Public Baths, Prince Of Wales Road, London Nw1 Authorised Start: 01 January Authorised End: 31 December Permit Start Date: 25th May 2012 Permit End Date: Not Supplied Positional Accuracy: Located by supplier to within 100m</p>	A14NW (NE)	521	3	528800 184700
35	<p>Water Abstractions</p> <p>Operator: Greenwich Leisure Ltd Licence Number: 28/39/39/0091 Permit Version: 101 Location: Two Bores At Kentish Town Sports Centre, Prince Of Wales St Authority: Environment Agency, Thames Region Abstraction: Other Industrial/Commercial/Public Services: Process Water Abstraction Type: Water may be abstracted from a single point Source: Groundwater Daily Rate (m3): Not Supplied Yearly Rate (m3): Not Supplied Details: St. Pancras Public Baths, Prince Of Wales Road, London Nw1 Authorised Start: 01 January Authorised End: 31 December Permit Start Date: 5th April 2012 Permit End Date: Not Supplied Positional Accuracy: Located by supplier to within 100m</p>	A14NW (NE)	521	3	528800 184700
35	<p>Water Abstractions</p> <p>Operator: London Borough Of Camden Licence Number: 28/39/39/0091 Permit Version: 100 Location: Two Bores At Kentish Town Sports Centre, Prince Of Wales St Authority: Environment Agency, Thames Region Abstraction: Commercial/Industrial/Public Services: Drinking; Cooking; Sanitary; Washing; (Small Garden) Abstraction Type: Water may be abstracted from a single point Source: Groundwater Daily Rate (m3): 605 Yearly Rate (m3): 76509 Details: Kentish Town Sports Centre, Prince Of Wales Road, London Authorised Start: 01 January Authorised End: 31 December Permit Start Date: 13th June 1966 Permit End Date: Not Supplied Positional Accuracy: Located by supplier to within 100m</p>	A14NW (NE)	521	3	528800 184700

Map ID	Details	Quadrant Reference (Compass Direction)	Estimated Distance From Site	Contact	NGR
35	<p>Water Abstractions</p> <p>Operator: London Borough Of Camden Licence Number: 28/39/39/0091 Permit Version: 100 Location: Two Bores At Kentish Town Sports Centre, Prince Of Wales St Authority: Environment Agency, Thames Region Abstraction: Industrial; Commercial And Public Services: Laundry Use Abstraction Type: Water may be abstracted from a single point Source: Groundwater Daily Rate (m3): Not Supplied Yearly Rate (m3): Not Supplied Details: St. Pancras Public Baths, Prince Of Wales Road, London Nw1 Authorised Start: 01 January Authorised End: 31 December Permit Start Date: 13th June 1966 Permit End Date: Not Supplied Positional Accuracy: Located by supplier to within 10m</p>	A14NW (NE)	521	3	528800 184700
35	<p>Water Abstractions</p> <p>Operator: London Borough Of Camden Licence Number: 28/39/39/0091 Permit Version: 100 Location: Two Bores At Kentish Town Sports Centre, Prince Of Wales St Authority: Environment Agency, Thames Region Abstraction: Other Industrial/Commercial/Public Services: Process Water Abstraction Type: Water may be abstracted from a single point Source: Groundwater Daily Rate (m3): Not Supplied Yearly Rate (m3): Not Supplied Details: St. Pancras Public Baths, Prince Of Wales Road, London Nw1 Authorised Start: 01 January Authorised End: 31 December Permit Start Date: 13th June 1966 Permit End Date: Not Supplied Positional Accuracy: Located by supplier to within 10m</p>	A14NW (NE)	521	3	528800 184700
36	<p>Water Abstractions</p> <p>Operator: Thames Water Utilities Ltd Licence Number: Th/039/0039/058 Permit Version: 1 Location: Borehole At Barrow Hill Authority: Environment Agency, Thames Region Abstraction: Public Water Supply: Potable Water Supply - Direct Abstraction Type: Water may be abstracted from a single point Source: Groundwater Daily Rate (m3): Not Supplied Yearly Rate (m3): Not Supplied Details: Not Supplied Authorised Start: 01 April Authorised End: 31 March Permit Start Date: 1st April 2013 Permit End Date: Not Supplied Positional Accuracy: Located by supplier to within 10m</p>	A7SW (SW)	979	3	527636 183697
36	<p>Water Abstractions</p> <p>Operator: Thames Water Utilities Ltd Licence Number: 28/39/39/0231 Permit Version: 1 Location: Barrow Hill Pumping Station - Borehole Authority: Environment Agency, Thames Region Abstraction: Public Water Supply: Potable Water Supply - Direct Abstraction Type: Water may be abstracted from a single point Source: Groundwater Daily Rate (m3): Not Supplied Yearly Rate (m3): Not Supplied Details: Barrow Hill Pumping Station Authorised Start: 01 January Authorised End: 31 December Permit Start Date: 1st April 2007 Permit End Date: Not Supplied Positional Accuracy: Located by supplier to within 10m</p>	A7SW (SW)	981	3	527640 183690

Map ID	Details	Quadrant Reference (Compass Direction)	Estimated Distance From Site	Contact	NGR
36	<p>Water Abstractions</p> <p>Operator: Thames Water Utilities Ltd Licence Number: 28/39/39/0202 Permit Version: 1 Location: Barrow Hill Pumping Station - Borehole Authority: Environment Agency, Thames Region Abstraction: Public Water Supply: Potable Water Supply - Direct Abstraction Type: Water may be abstracted from a single point Source: Groundwater Daily Rate (m3): Not Supplied Yearly Rate (m3): Not Supplied Details: Barrow Hill Pumping Station Authorised Start: 01 January Authorised End: 31 December Permit Start Date: 26th September 2002 Permit End Date: Not Supplied Positional Accuracy: Located by supplier to within 10m</p>	A7SW (SW)	981	3	527640 183690
	<p>Water Abstractions</p> <p>Operator: Zoological Society Of London Licence Number: 28/39/39/0035 Permit Version: 100 Location: Borehole At Regent'S Park, London Nw1 Authority: Environment Agency, Thames Region Abstraction: Zoos/Kennels/Stables: Animal Watering & General Use (Non Agricultural) Abstraction Type: Water may be abstracted from a single point Source: Groundwater Daily Rate (m3): 59 Yearly Rate (m3): 681 Details: Regent'S Park, London Nw1 Authorised Start: 01 January Authorised End: 31 December Permit Start Date: 4th April 1966 Permit End Date: Not Supplied Positional Accuracy: Located by supplier to within 100m</p>	A7SE (S)	1033	3	528000 183400
	<p>Water Abstractions</p> <p>Operator: London Borough Of Camden Licence Number: 28/39/39/0219 Permit Version: 1 Location: Swiss Cottage Open Space- Borehole Authority: Environment Agency, Thames Region Abstraction: Municipal Grounds: Spray Irrigation - Direct Abstraction Type: Water may be abstracted from a single point Source: Groundwater Daily Rate (m3): Not Supplied Yearly Rate (m3): Not Supplied Details: Swiss Cottage Open Space, Winchester Road, London. Authorised Start: 01 January Authorised End: 31 December Permit Start Date: 1st April 2008 Permit End Date: Not Supplied Positional Accuracy: Located by supplier to within 10m</p>	A11SW (W)	1546	3	526800 184280
	<p>Water Abstractions</p> <p>Operator: British Waterways Board Licence Number: 28/39/39/0172 Permit Version: 100 Location: Grand Union Canal At Camley Street Nature Park, London Authority: Environment Agency, Thames Region Abstraction: Environmental: Non-remedial River/Wetland Support: Make-Up or Top Up Water Abstraction Type: Water may be abstracted from a single point Source: Surface Daily Rate (m3): 16 Yearly Rate (m3): 2273 Details: Camley Street Nature Park, Camden, London, Nw1 Authorised Start: 01 January Authorised End: 31 December Permit Start Date: 18th September 1991 Permit End Date: Not Supplied Positional Accuracy: Located by supplier to within 10m</p>	A10SE (SE)	1564	3	529750 183600

Map ID	Details	Quadrant Reference (Compass Direction)	Estimated Distance From Site	Contact	NGR
	<p>Water Abstractions</p> <p>Operator: Hanson Quarry Products Europe Ltd Licence Number: Th/039/0039/027 Permit Version: 2 Location: Kings Cross Concrete Plant-Borehole Authority: Environment Agency, Thames Region Abstraction: Mineral Products: General use relating to Secondary Category (High Loss) Abstraction Type: Water may be abstracted from a single point Source: Groundwater Daily Rate (m3): Not Supplied Yearly Rate (m3): Not Supplied Details: Kings Cross Concrete Plant, Off York Way, London. Authorised Start: 01 January Authorised End: 31 December Permit Start Date: 13th August 2012 Permit End Date: Not Supplied Positional Accuracy: Located by supplier to within 10m</p>	A15SE (E)	1568	3	529920 184040
	<p>Water Abstractions</p> <p>Operator: Hanson Quarry Products Europe Ltd Licence Number: Th/039/0039/027 Permit Version: 1 Location: Kings Cross Concrete Plant-Borehole Authority: Environment Agency, Thames Region Abstraction: Mineral Products: General use relating to Secondary Category (High Loss) Abstraction Type: Water may be abstracted from a single point Source: Groundwater Daily Rate (m3): Not Supplied Yearly Rate (m3): Not Supplied Details: Kings Cross Concrete Plant, Off York Way, London. Authorised Start: 01 January Authorised End: 31 December Permit Start Date: 21st April 2010 Permit End Date: Not Supplied Positional Accuracy: Located by supplier to within 10m</p>	A15SE (E)	1568	3	529920 184040
	<p>Water Abstractions</p> <p>Operator: Hanson Quarry Products Europe Ltd Licence Number: 28/39/39/0222 Permit Version: 1 Location: Kings Cross Concrete Plant-Borehole Authority: Environment Agency, Thames Region Abstraction: Mineral Products: General use relating to Secondary Category (High Loss) Abstraction Type: Water may be abstracted from a single point Source: Groundwater Daily Rate (m3): Not Supplied Yearly Rate (m3): Not Supplied Details: Kings Cross Concrete Plant, Off York Way, London. Authorised Start: 01 January Authorised End: 31 December Permit Start Date: 31st August 2006 Permit End Date: Not Supplied Positional Accuracy: Located by supplier to within 10m</p>	A15SE (E)	1568	3	529920 184040
	<p>Water Abstractions</p> <p>Operator: London Borough Of Camden Licence Number: Th/039/0039/087 Permit Version: 1 Location: Swiss Cottage Open Space- Borehole Authority: Environment Agency, Thames Region Abstraction: Municipal Grounds: Spray Irrigation - Direct Abstraction Type: Water may be abstracted from a single point Source: Groundwater Daily Rate (m3): Not Supplied Yearly Rate (m3): Not Supplied Details: Swiss Cottage Open Space, Winchester Road, London Authorised Start: 01 April Authorised End: 31 March Permit Start Date: 5th December 2013 Permit End Date: Not Supplied Positional Accuracy: Located by supplier to within 10m</p>	A11SW (W)	1597	3	526750 184261

Map ID	Details	Quadrant Reference (Compass Direction)	Estimated Distance From Site	Contact	NGR
	Water Abstractions Operator: London Borough Of Camden Licence Number: Th/039/0039/087 Permit Version: 1 Location: Swiss Cottage Open Space- Borehole Authority: Environment Agency, Thames Region Abstraction: Municipal Grounds: General Washing/Process Washing Abstraction Type: Water may be abstracted from a single point Source: Groundwater Daily Rate (m3): Not Supplied Yearly Rate (m3): Not Supplied Details: Swiss Cottage Open Space, Winchester Road, London Authorised Start: 01 April Authorised End: 31 March Permit Start Date: 5th December 2013 Permit End Date: Not Supplied Positional Accuracy: Located by supplier to within 10m	A11SW (W)	1597	3	526750 184261
	Water Abstractions Operator: London Borough Of Camden Licence Number: Th/039/0039/087 Permit Version: 1 Location: Swiss Cottage Open Space- Borehole Authority: Environment Agency, Thames Region Abstraction: Municipal Grounds: Lake And Pond Throughflow Abstraction Type: Water may be abstracted from a single point Source: Groundwater Daily Rate (m3): Not Supplied Yearly Rate (m3): Not Supplied Details: Swiss Cottage Open Space, Winchester Road, London Authorised Start: 01 April Authorised End: 31 March Permit Start Date: 5th December 2013 Permit End Date: Not Supplied Positional Accuracy: Located by supplier to within 10m	A11SW (W)	1597	3	526750 184261
	Water Abstractions Operator: Abbey Lodge Rtm Company Limited Licence Number: 28/39/39/0115 Permit Version: 101 Location: Abbey Lodge, Park Road, London Nw8-Two Boreholes Authority: Environment Agency, Thames Region Abstraction: Household Water Supply: Drinking; Cooking; Sanitary; Washing; (Small Garden) Abstraction Type: Water may be abstracted from a single point Source: Groundwater Daily Rate (m3): Not Supplied Yearly Rate (m3): Not Supplied Details: Abbey Lodge, Park Road, London Nw8 Authorised Start: 01 January Authorised End: 31 December Permit Start Date: 1st June 2006 Permit End Date: Not Supplied Positional Accuracy: Located by supplier to within 10m	(SW)	1982	3	527420 182620
	Water Abstractions Operator: Wood Management Trustees Ltd Licence Number: 28/39/39/0115 Permit Version: 100 Location: Two Boreholes At Abbey Lodge, Park Road, London Nw8 Authority: Environment Agency, Thames Region Abstraction: Household Water Supply: Drinking; Cooking; Sanitary; Washing; (Small Garden) Abstraction Type: Water may be abstracted from a single point Source: Groundwater Daily Rate (m3): 100 Yearly Rate (m3): 28640 Details: Abbey Lodge, Park Road, London Nw8 Authorised Start: 01 January Authorised End: 31 December Permit Start Date: 28th November 1991 Permit End Date: Not Supplied Positional Accuracy: Located by supplier to within 100m	(SW)	1982	3	527420 182620
	Groundwater Vulnerability Soil Classification: Not classified Map Sheet: Sheet 39 West London Scale: 1:100,000	A13NW (SE)	0	3	528366 184377
	Drift Deposits None				

Map ID	Details	Quadrant Reference (Compass Direction)	Estimated Distance From Site	Contact	NGR
	Bedrock Aquifer Designations Aquifer Designation: Unproductive Strata	A13NW (SE)	0	2	528366 184377
	Superficial Aquifer Designations No Data Available				
37	Source Protection Zones Name: Barrow Hill Source: Environment Agency, Head Office Reference: Th405 Type: Zone II (Outer Protection Zone): Either 25% of the source area or a 400 day travel time whichever is greater.	A12SE (SW)	614	3	527803 184083
38	Source Protection Zones Name: Barrow Hill Source: Environment Agency, Head Office Reference: Th405 Type: Zone I (Inner Protection Zone): Travel time of 50 days or less to the groundwater source.	A7NE (SW)	764	3	527766 183873
39	Source Protection Zones Name: Barrow Hill Source: Environment Agency, Head Office Reference: Th405 Type: Groundwater Source	A7SW (SW)	981	3	527640 183690
	Extreme Flooding from Rivers or Sea without Defences None				
	Flooding from Rivers or Sea without Defences None				
	Areas Benefiting from Flood Defences None				
	Flood Water Storage Areas None				
	Flood Defences None				
40	Detailed River Network Lines River Type: Canal River Name: (Regent's Canal) Hydrographic Area: D006 River Flow Type: Primary Flow Path River Surface Level: Surface Drain Feature: Not a Drain Flood Risk: Other Rivers Management Status: Water Course: Not Supplied Name: Water Course: Not Supplied Reference:	A8NE (S)	364	3	528506 184020
41	Detailed River Network Lines River Type: Canal River Name: Not Supplied Hydrographic Area: D006 River Flow Type: Primary Flow Path River Surface Level: Surface Drain Feature: Not a Drain Flood Risk: Other Rivers Management Status: Water Course: Not Supplied Name: Water Course: Not Supplied Reference:	A13SE (SE)	397	3	528644 184062
42	Detailed River Network Lines River Type: Canal River Name: Not Supplied Hydrographic Area: D006 River Flow Type: Secondary Flow Path River Surface Level: Surface Drain Feature: Not a Drain Flood Risk: Other Rivers Management Status: Water Course: Not Supplied Name: Water Course: Not Supplied Reference:	A13SE (SE)	398	3	528642 184060

Map ID	Details	Quadrant Reference (Compass Direction)	Estimated Distance From Site	Contact	NGR
43	Detailed River Network Lines River Type: Canal River Name: Grand Union Canal Hydrographic Area: D006 River Flow Type: Primary Flow Path River Surface Level: Surface Drain Feature: Not a Drain Flood Risk: Other Rivers Management Status: Water Course: Not Supplied Name: Water Course: Not Supplied Reference:	A14SW (SE)	425	3	528733 184121
44	Detailed River Network Lines River Type: Canal River Name: Grand Union Canal Hydrographic Area: D006 River Flow Type: Secondary Flow Path River Surface Level: Surface Drain Feature: Not a Drain Flood Risk: Other Rivers Management Status: Water Course: Not Supplied Name: Water Course: Not Supplied Reference:	A14SW (SE)	446	3	528774 184145
45	Detailed River Network Lines River Type: Canal River Name: Grand Union Canal Hydrographic Area: D006 River Flow Type: Primary Flow Path River Surface Level: Surface Drain Feature: Not a Drain Flood Risk: Other Rivers Management Status: Water Course: Not Supplied Name: Water Course: Not Supplied Reference:	A14SW (SE)	446	3	528774 184145
	Detailed River Network Offline Drainage None				

Map ID	Details	Quadrant Reference (Compass Direction)	Estimated Distance From Site	Contact	NGR
46	Licensed Waste Management Facilities (Locations) Licence Number: 80482 Location: 28 Jamestown Road, London, NW1 7BY Operator Name: Camden London Borough Council Operator Location: Not Supplied Authority: Environment Agency - Thames Region, North East Area Site Category: Household Waste Amenity Sites Licence Status: Surrendered Issued: 15th October 1994 Last Modified: Not Supplied Expires: Not Supplied Suspended: Not Supplied Revoked: Not Supplied Surrendered: 25th July 1997 IPPC Reference: Not Supplied Positional Accuracy: Located by supplier to within 10m	A8NE (SE)	433	3	528667 184035
47	Licensed Waste Management Facilities (Locations) Licence Number: 80349 Location: Recycling Centre, Regis Road, Kentish Town, London, NW5 3EP Operator Name: LondonWaste Ltd Operator Location: Not Supplied Authority: Environment Agency - Thames Region, North East Area Site Category: Household Waste Amenity Sites Licence Status: Transferred Issued: 10th December 1996 Last Modified: 25th January 2002 Expires: Not Supplied Suspended: Not Supplied Revoked: Not Supplied Surrendered: Not Supplied IPPC Reference: Not Supplied Positional Accuracy: Located by supplier to within 10m	A19NW (NE)	835	3	528740 185138
	Local Authority Landfill Coverage Name: London Borough of Camden - Has no landfill data to supply		0	7	528366 184377
	Local Authority Landfill Coverage Name: Westminster City Council - Has supplied landfill data		699	5	528216 183684
48	Registered Waste Transfer Sites Licence Holder: L.B. of Camden Licence Reference: DL251 Site Location: Jamestown Road Recycling Centre, 28 Jamestown Road, CAMDEN, London, NW1 Operator Location: Old Town Hall, Haverstock Hill, CAMDEN, London, NW3 4QP Authority: Environment Agency - Thames Region, North East Area Site Category: Transfer Max Input Rate: Small (Equal to or greater than 10,000 and less than 25,000 tonnes per year) Waste Source: No known restriction on source of waste Restrictions: Licence Status: Licence has completion certificateSurrendered Dated: 5th October 1994 Preceded By: DL251 Licence: Superseded By: Not Given Licence: Positional Accuracy: Manually positioned to the address or location Boundary Quality: Not Supplied Authorised Waste: Lead/Acid Batteries Lwra Cat. A = Inert Wastes Lwra Cat. Bi Gen.Non-Putresc Mineral Oils Mostlwra Cat. C 'Putresc' Some Lwra Cat Bii Gen. Scrap Metal W. W.For Recycling (Cats A, Bi, C) Prohibited Waste: Clinical - As In Coll/Disp.Regis Of '88 Special Wastes N.O.S. Waste N.O.S.	A8NE (SE)	460	3	528690 184020

Map ID	Details	Quadrant Reference (Compass Direction)	Estimated Distance From Site	Contact	NGR
48	<p>Registered Waste Transfer Sites</p> <p>Licence Holder: L.B. of Camden Licence Reference: DL251 Site Location: 28 Jamestown Road, CAMDEN, London, NW1 Operator Location: Old Town Hall, Haverstock Hill, CAMDEN, London, NW3 4QP Authority: Environment Agency - Thames Region, North East Area Site Category: Transfer Max Input Rate: Very Small (Less than 10,000 tonnes per year) Waste Source: No known restriction on source of waste Restrictions: Licence Status: Record supersededSuperseded Dated: 1st April 1987 Preceded By: CR/018 Licence: Superseded By: DL251 Licence: Positional Accuracy: Manually positioned to the address or location Boundary Quality: Not Supplied Authorised Waste: Civic Amenity/Refuse Amenity Waste Max.Waste Permitted By Licence(Stated) Metal Scrap Waste Mineral Oil Prohibited Waste: Clinical Wastes Notifiable Wastes Special Wastes</p>	A8NE (SE)	460	3	528690 184020
49	<p>Registered Waste Transfer Sites</p> <p>Licence Holder: N.L.W.A. Licence Reference: CR/018 Site Location: Jamestown Road, CAMDEN, London, NW1 Operator Location: Camden Town Hall, Euston Road, CAMDEN, London, NW1 2RU Authority: Environment Agency - Thames Region, North East Area Site Category: Transfer - Road Max Input Rate: Medium (Equal to or greater than 25,000 and less than 75,000 tonnes per year) Waste Source: No known restriction on source of waste Restrictions: Licence Status: Record supersededSuperseded Dated: 1st June 1977 Preceded By: Not Given Licence: Superseded By: DL251 Licence: Positional Accuracy: Manually positioned to the road within the address or location Boundary Quality: Not Supplied Authorised Waste: Civic Amenity/Refuse Amenity Waste House, Com + Ind.Waste Waste Oil Prohibited Waste: Clinical Wastes Difficult Waste N.O.S</p>	A9NW (SE)	515	3	528750 184000
50	<p>Registered Waste Treatment or Disposal Sites</p> <p>Licence Holder: Camden L.B.C Licence Reference: T/NE/0475090 (CAM070) Site Location: Regis Road Recycling Centre, CAMDEN, London, NW5 3EP Operator Location: Environment Department, Town Hall Extension, Argyle Street, London, Greater London, Wc1h 8eq Authority: Environment Agency - Thames Region, North East Area Site Category: Recycling / Reclamation Max Input Rate: Very Small (Less than 10,000 tonnes per year) Waste Source: No known restriction on source of waste Restrictions: Licence Status: Operational as far as is knownOperational Dated: 10th December 1996 Preceded By: Not Given Licence: Superseded By: Not Given Licence: Positional Accuracy: Manually positioned to the road within the address or location Boundary Quality: Not Supplied Authorised Waste: Elec/Onic Compts/Fix/Fit/App/Photocopi Empty Used Containers Lead/Acid Batteries Lighting Lamps/Tubes/Fluorescents Lwra Cat Bii Gen. Scrap Metal Waste Lwra Cat. A = Inert Wastes Lwra Cat. Bi Gen.Non-Putresc Lwra Cat. C 'Putresc' Mineral Oils Prohibited Waste: Waste N.O.S.</p>	A18NE (NE)	821	3	528700 185140

Map ID	Details	Quadrant Reference (Compass Direction)	Estimated Distance From Site	Contact	NGR
	BGS 1:625,000 Solid Geology Description: Thames Group	A13NW (SE)	0	2	528366 184377
	BGS Estimated Soil Chemistry Source: British Geological Survey, National Geoscience Information Service Soil Sample Type: London Arsenic: no data Concentration: Cadmium: no data Concentration: Chromium: no data Concentration: Lead Concentration: no data Nickel: no data Concentration:	A13NW (SE)	0	2	528366 184377
	BGS Estimated Soil Chemistry Source: British Geological Survey, National Geoscience Information Service Soil Sample Type: London Arsenic: no data Concentration: Cadmium: no data Concentration: Chromium: no data Concentration: Lead Concentration: no data Nickel: no data Concentration:	A12NE (W)	343	2	528000 184377
	BGS Estimated Soil Chemistry Source: British Geological Survey, National Geoscience Information Service Soil Sample Type: London Arsenic: no data Concentration: Cadmium: no data Concentration: Chromium: no data Concentration: Lead Concentration: no data Nickel: no data Concentration:	A8NW (S)	363	2	528366 184000
	BGS Estimated Soil Chemistry Source: British Geological Survey, National Geoscience Information Service Soil Sample Type: London Arsenic: no data Concentration: Cadmium: no data Concentration: Chromium: no data Concentration: Lead Concentration: no data Nickel: no data Concentration:	A7NE (SW)	508	2	528000 184000
	BGS Estimated Soil Chemistry Source: British Geological Survey, National Geoscience Information Service Soil Sample Type: London Arsenic: no data Concentration: Cadmium: no data Concentration: Chromium: no data Concentration: Lead Concentration: no data Nickel: no data Concentration:	A18SW (N)	609	2	528366 185000
	BGS Estimated Soil Chemistry Source: British Geological Survey, National Geoscience Information Service Soil Sample Type: London Arsenic: no data Concentration: Cadmium: no data Concentration: Chromium: no data Concentration: Lead Concentration: no data Nickel: no data Concentration:	A14NW (E)	611	2	529000 184377

Map ID	Details	Quadrant Reference (Compass Direction)	Estimated Distance From Site	Contact	NGR
	BGS Estimated Soil Chemistry Source: British Geological Survey, National Geoscience Information Service Soil Sample Type: London Arsenic: no data Concentration: Cadmium: no data Concentration: Chromium: no data Concentration: Lead Concentration: no data Nickel: no data Concentration:	A17SE (NW)	701	2	528000 185000
	BGS Estimated Soil Chemistry Source: British Geological Survey, National Geoscience Information Service Soil Sample Type: London Arsenic: no data Concentration: Cadmium: no data Concentration: Chromium: no data Concentration: Lead Concentration: no data Nickel: no data Concentration:	A9NW (SE)	715	2	529000 184000
	BGS Estimated Soil Chemistry Source: British Geological Survey, National Geoscience Information Service Soil Sample Type: London Arsenic: no data Concentration: Cadmium: no data Concentration: Chromium: no data Concentration: Lead Concentration: no data Nickel: no data Concentration:	A19SW (NE)	871	2	529000 185000
	BGS Measured Urban Soil Chemistry Source: British Geological Survey, National Geoscience Information Service Grid: 528324, 184426 Soil Sample Type: Topsoil Sample Area: London Arsenic Measured 14.00 mg/kg Concentration: Cadmium Measured 1.00 mg/kg Concentration: Chromium Measured 71.00 mg/kg Concentration: Lead Measured 1103.00 mg/kg Concentration: Nickel Measured 29.00 mg/kg Concentration:	A13NW (NW)	42	2	528324 184426
	BGS Measured Urban Soil Chemistry Source: British Geological Survey, National Geoscience Information Service Grid: 528240, 184781 Soil Sample Type: Topsoil Sample Area: London Arsenic Measured 17.00 mg/kg Concentration: Cadmium Measured 0.30 mg/kg Concentration: Chromium Measured 74.00 mg/kg Concentration: Lead Measured 994.00 mg/kg Concentration: Nickel Measured 26.00 mg/kg Concentration:	A18SW (N)	404	2	528240 184781

Map ID	Details	Quadrant Reference (Compass Direction)	Estimated Distance From Site	Contact	NGR
	BGS Measured Urban Soil Chemistry Source: British Geological Survey, National Geoscience Information Service Grid: 528869, 184298 Soil Sample Type: Topsoil Sample Area: London Arsenic Measured 14.00 mg/kg Concentration: Cadmium Measured 0.30 mg/kg Concentration: Chromium Measured 88.00 mg/kg Concentration: Lead Measured 1420.00 mg/kg Concentration: Nickel Measured 28.00 mg/kg Concentration:	A14SW (E)	487	2	528869 184298
	BGS Measured Urban Soil Chemistry Source: British Geological Survey, National Geoscience Information Service Grid: 528802, 184667 Soil Sample Type: Topsoil Sample Area: London Arsenic Measured 12.00 mg/kg Concentration: Cadmium Measured 0.30 mg/kg Concentration: Chromium Measured 22.00 mg/kg Concentration: Lead Measured 22.00 mg/kg Concentration: Nickel Measured 9.00 mg/kg Concentration:	A14NW (NE)	503	2	528802 184667
	BGS Measured Urban Soil Chemistry Source: British Geological Survey, National Geoscience Information Service Grid: 528707, 183811 Soil Sample Type: Topsoil Sample Area: London Arsenic Measured 20.00 mg/kg Concentration: Cadmium Measured 0.60 mg/kg Concentration: Chromium Measured 63.00 mg/kg Concentration: Lead Measured 2415.00 mg/kg Concentration: Nickel Measured 30.00 mg/kg Concentration:	A9NW (SE)	639	2	528707 183811
	BGS Measured Urban Soil Chemistry Source: British Geological Survey, National Geoscience Information Service Grid: 527717, 184227 Soil Sample Type: Topsoil Sample Area: London Arsenic Measured 21.00 mg/kg Concentration: Cadmium Measured 0.60 mg/kg Concentration: Chromium Measured 77.00 mg/kg Concentration: Lead Measured 2046.00 mg/kg Concentration: Nickel Measured 34.00 mg/kg Concentration:	A12SE (W)	643	2	527717 184227
	BGS Measured Urban Soil Chemistry Source: British Geological Survey, National Geoscience Information Service Grid: 528234, 183700 Soil Sample Type: Topsoil Sample Area: London Arsenic Measured 32.00 mg/kg Concentration: Cadmium Measured 1.80 mg/kg Concentration: Chromium Measured 81.00 mg/kg Concentration: Lead Measured 1498.00 mg/kg Concentration: Nickel Measured 46.00 mg/kg Concentration:	A8SW (S)	680	2	528234 183700

Map ID	Details	Quadrant Reference (Compass Direction)	Estimated Distance From Site	Contact	NGR
	BGS Measured Urban Soil Chemistry Source: British Geological Survey, National Geoscience Information Service Grid: 527678, 184753 Soil Sample Type: Topsoil Sample Area: London Arsenic Measured 19.00 mg/kg Concentration: Cadmium Measured 0.70 mg/kg Concentration: Chromium Measured 90.00 mg/kg Concentration: Lead Measured 1533.00 mg/kg Concentration: Nickel Measured 31.00 mg/kg Concentration:	A17SW (NW)	761	2	527678 184753
	BGS Measured Urban Soil Chemistry Source: British Geological Survey, National Geoscience Information Service Grid: 529127, 184723 Soil Sample Type: Topsoil Sample Area: London Arsenic Measured 21.00 mg/kg Concentration: Cadmium Measured 0.30 mg/kg Concentration: Chromium Measured 96.00 mg/kg Concentration: Lead Measured 766.00 mg/kg Concentration: Nickel Measured 37.00 mg/kg Concentration:	A19SE (NE)	814	2	529127 184723
	BGS Measured Urban Soil Chemistry Source: British Geological Survey, National Geoscience Information Service Grid: 528266, 185227 Soil Sample Type: Topsoil Sample Area: London Arsenic Measured 25.00 mg/kg Concentration: Cadmium Measured 24.70 mg/kg Concentration: Chromium Measured 202.00 mg/kg Concentration: Lead Measured 431.00 mg/kg Concentration: Nickel Measured 68.00 mg/kg Concentration:	A18NW (N)	840	2	528266 185227
	BGS Measured Urban Soil Chemistry Source: British Geological Survey, National Geoscience Information Service Grid: 527766, 183762 Soil Sample Type: Topsoil Sample Area: London Arsenic Measured 18.00 mg/kg Concentration: Cadmium Measured 0.30 mg/kg Concentration: Chromium Measured 86.00 mg/kg Concentration: Lead Measured 432.00 mg/kg Concentration: Nickel Measured 27.00 mg/kg Concentration:	A7NE (SW)	841	2	527766 183762
	BGS Measured Urban Soil Chemistry Source: British Geological Survey, National Geoscience Information Service Grid: 529298, 184298 Soil Sample Type: Topsoil Sample Area: London Arsenic Measured 16.00 mg/kg Concentration: Cadmium Measured 0.60 mg/kg Concentration: Chromium Measured 80.00 mg/kg Concentration: Lead Measured 1603.00 mg/kg Concentration: Nickel Measured 31.00 mg/kg Concentration:	A14SE (E)	913	2	529298 184298

Map ID	Details	Quadrant Reference (Compass Direction)	Estimated Distance From Site	Contact	NGR
	BGS Measured Urban Soil Chemistry Source: British Geological Survey, National Geoscience Information Service Grid: 529183, 183833 Soil Sample Type: Topsoil Sample Area: London Arsenic Measured Concentration: 16.00 mg/kg Cadmium Measured Concentration: 4.90 mg/kg Chromium Measured Concentration: 109.00 mg/kg Lead Measured Concentration: 248.00 mg/kg Nickel Measured Concentration: 37.00 mg/kg	A9NE (SE)	959	2	529183 183833
	BGS Measured Urban Soil Chemistry Source: British Geological Survey, National Geoscience Information Service Grid: 528958, 185156 Soil Sample Type: Topsoil Sample Area: London Arsenic Measured Concentration: 16.00 mg/kg Cadmium Measured Concentration: 0.30 mg/kg Chromium Measured Concentration: 62.00 mg/kg Lead Measured Concentration: 625.00 mg/kg Nickel Measured Concentration: 23.00 mg/kg	A19NW (NE)	962	2	528958 185156
	BGS Urban Soil Chemistry Averages Source: British Geological Survey, National Geoscience Information Service Sample Area: London Count Id: 7189 Arsenic Minimum Concentration: 1.00 mg/kg Arsenic Average Concentration: 17.00 mg/kg Arsenic Maximum Concentration: 161.00 mg/kg Cadmium Minimum Concentration: 0.30 mg/kg Cadmium Average Concentration: 0.90 mg/kg Cadmium Maximum Concentration: 165.20 mg/kg Chromium Minimum Concentration: 13.00 mg/kg Chromium Average Concentration: 79.00 mg/kg Chromium Maximum Concentration: 2094.00 mg/kg Lead Minimum Concentration: 11.00 mg/kg Lead Average Concentration: 280.00 mg/kg Lead Maximum Concentration: 10000.00 mg/kg Nickel Minimum Concentration: 2.00 mg/kg Nickel Average Concentration: 28.00 mg/kg Nickel Maximum Concentration: 506.00 mg/kg	A13NW (SE)	0	2	528366 184377
	Coal Mining Affected Areas In an area that might not be affected by coal mining				
	Non Coal Mining Areas of Great Britain No Hazard				
	Potential for Collapsible Ground Stability Hazards Hazard Potential: Very Low Source: British Geological Survey, National Geoscience Information Service	A13NW (SE)	0	2	528366 184377
	Potential for Compressible Ground Stability Hazards Hazard Potential: No Hazard Source: British Geological Survey, National Geoscience Information Service	A13NW (SE)	0	2	528366 184377

Map ID	Details	Quadrant Reference (Compass Direction)	Estimated Distance From Site	Contact	NGR
	Potential for Ground Dissolution Stability Hazards Hazard Potential: No Hazard Source: British Geological Survey, National Geoscience Information Service	A13NW (SE)	0	2	528366 184377
	Potential for Landslide Ground Stability Hazards Hazard Potential: Very Low Source: British Geological Survey, National Geoscience Information Service	A13NW (SE)	0	2	528366 184377
	Potential for Landslide Ground Stability Hazards Hazard Potential: Low Source: British Geological Survey, National Geoscience Information Service	A13SE (S)	95	2	528377 184268
	Potential for Landslide Ground Stability Hazards Hazard Potential: Low Source: British Geological Survey, National Geoscience Information Service	A13SE (SE)	126	2	528427 184244
	Potential for Landslide Ground Stability Hazards Hazard Potential: Low Source: British Geological Survey, National Geoscience Information Service	A13SE (SE)	194	2	528518 184222
	Potential for Running Sand Ground Stability Hazards Hazard Potential: No Hazard Source: British Geological Survey, National Geoscience Information Service	A13NW (SE)	0	2	528366 184377
	Potential for Shrinking or Swelling Clay Ground Stability Hazards Hazard Potential: Moderate Source: British Geological Survey, National Geoscience Information Service	A13NW (SE)	0	2	528366 184377
	Radon Potential - Radon Protection Measures Protection Measure: No radon protective measures are necessary in the construction of new dwellings or extensions Source: British Geological Survey, National Geoscience Information Service	A13NW (SE)	0	2	528366 184377
	Radon Potential - Radon Affected Areas Affected Area: The property is in a lower probability radon area, as less than 1% of homes are above the action level Source: British Geological Survey, National Geoscience Information Service	A13NW (SE)	0	2	528366 184377

Map ID	Details	Quadrant Reference (Compass Direction)	Estimated Distance From Site	Contact	NGR
51	Contemporary Trade Directory Entries Name: S B Z Foods Location: 10a Belmont St, London, NW1 8HH Classification: Food Products - Manufacturers Status: Inactive Positional Accuracy: Manually positioned to the address or location	A13NW (NW)	8	-	528344 184399
51	Contemporary Trade Directory Entries Name: Austrian Sausage Centre Location: 10a, Belmont Street, London, NW1 8HH Classification: Meat Product Manufacturers & Wholesalers Status: Inactive Positional Accuracy: Automatically positioned to the address	A13NW (NW)	9	-	528344 184399
51	Contemporary Trade Directory Entries Name: Infectious Distribution Location: 25, Ferdinand Street, London, NW1 8EU Classification: Distribution Services Status: Inactive Positional Accuracy: Automatically positioned to the address	A13NE (NE)	22	-	528387 184403
52	Contemporary Trade Directory Entries Name: Chalk Farm Tyres Location: 66, Chalk Farm Road, London, NW1 8AN Classification: Tyre Dealers Status: Inactive Positional Accuracy: Automatically positioned to the address	A13SW (S)	19	-	528359 184350
52	Contemporary Trade Directory Entries Name: Chalk Farm Ford Location: 74-77, Chalk Farm Road, London, NW1 8AN Classification: Car Dealers Status: Inactive Positional Accuracy: Automatically positioned to the address	A13SW (W)	33	-	528314 184358
53	Contemporary Trade Directory Entries Name: Marine Ices Location: 61, Chalk Farm Road, London, NW1 8AN Classification: Ice Cream Manufacturers & Suppliers Status: Active Positional Accuracy: Automatically positioned to the address	A13SE (SE)	26	-	528386 184337
53	Contemporary Trade Directory Entries Name: Reject Pot Shop Location: 56, Chalk Farm Road, London, NW1 8AN Classification: Catering Equipment Status: Active Positional Accuracy: Automatically positioned to the address	A13SE (SE)	41	-	528408 184330
53	Contemporary Trade Directory Entries Name: Reject Pot Shop Location: 56, Chalk Farm Road, London, NW1 8AN Classification: Tableware Status: Inactive Positional Accuracy: Automatically positioned to the address	A13SE (SE)	41	-	528408 184330
53	Contemporary Trade Directory Entries Name: Select Canvas Location: The Stables Market, Chalk Farm Rd, London, NW1 8AH Classification: Printers Status: Inactive Positional Accuracy: Manually positioned to the road within the address or location	A13SE (S)	50	-	528392 184314
54	Contemporary Trade Directory Entries Name: Fax Repair Co Location: Flat 25, Beauvale, Ferdinand Street, London, NW1 8EY Classification: Fax Machines Status: Inactive Positional Accuracy: Automatically positioned to the address	A13NE (NE)	94	-	528467 184433
55	Contemporary Trade Directory Entries Name: Cleaners Chalk Farm Location: 8, Haverstock Hill, London, NW3 2BL Classification: Cleaning Services - Domestic Status: Active Positional Accuracy: Automatically positioned to the address	A13NW (W)	154	-	528197 184426
55	Contemporary Trade Directory Entries Name: Marine Ices Location: 8, Haverstock Hill, London, NW3 2BL Classification: Ice Cream Manufacturers & Suppliers Status: Inactive Positional Accuracy: Automatically positioned to the address	A13NW (W)	154	-	528197 184426

Map ID	Details	Quadrant Reference (Compass Direction)	Estimated Distance From Site	Contact	NGR
55	<p>Contemporary Trade Directory Entries</p> <p>Name: Marine Ices Location: 8, Haverstock Hill, London, NW3 2BL Classification: Ice Cream Manufacturers & Suppliers Status: Inactive Positional Accuracy: Automatically positioned to the address</p>	A13NW (W)	154	-	528197 184426
56	<p>Contemporary Trade Directory Entries</p> <p>Name: Hazara Enterprise Location: 14D The Stables Market, Chalk Farm Rd, London, NW1 8AH Classification: Furniture - Repairing & Restoring Status: Inactive Positional Accuracy: Manually positioned within the geographical locality</p>	A13SE (SE)	159	-	528478 184234
56	<p>Contemporary Trade Directory Entries</p> <p>Name: Hard Floor Cleaning Camden Location: Unit 90, The Stables Market, Chalk Farm Road, London, NW1 8AH Classification: Floor Cleaning & Polishing Equipment - Manufacturers & Distributors Status: Active Positional Accuracy: Automatically positioned to the address</p>	A13SE (SE)	172	-	528483 184223
56	<p>Contemporary Trade Directory Entries</p> <p>Name: Cactus London Location: 54 The Stables Market, Chalk Farm Road, London, NW1 8AH Classification: Leather Merchants & Wholesalers Status: Active Positional Accuracy: Manually positioned within the geographical locality</p>	A13SE (SE)	197	-	528524 184225
56	<p>Contemporary Trade Directory Entries</p> <p>Name: Tribu Location: Unit 99e, The Stables Market, Chalk Farm Road, London, NW1 8AH Classification: Jewellery Manufacturers & Repairers Status: Active Positional Accuracy: Manually positioned within the geographical locality</p>	A13SE (SE)	197	-	528524 184225
56	<p>Contemporary Trade Directory Entries</p> <p>Name: Eye On Design Location: The Stables Market, Chalk Farm Rd, London, NW1 8AH Classification: Homefurnishings - Manufacturers Status: Inactive Positional Accuracy: Manually positioned within the geographical locality</p>	A13SE (SE)	197	-	528524 184224
56	<p>Contemporary Trade Directory Entries</p> <p>Name: Hooky Location: The Stables Market, Chalk Farm Rd, London, NW1 8AH Classification: Printers Textile Status: Inactive Positional Accuracy: Manually positioned within the geographical locality</p>	A13SE (SE)	197	-	528524 184224
56	<p>Contemporary Trade Directory Entries</p> <p>Name: X-Ray Fog Location: Unit 711, The Stables Market, Chalk Farm Rd, London, NW1 8AH Classification: T-Shirts Status: Inactive Positional Accuracy: Manually positioned within the geographical locality</p>	A13SE (SE)	197	-	528524 184225
56	<p>Contemporary Trade Directory Entries</p> <p>Name: Urban Clothing Location: 99D The Stables Market, Chalk Farm Rd, London, NW1 8AH Classification: Printers Textile Status: Inactive Positional Accuracy: Manually positioned within the geographical locality</p>	A13SE (SE)	204	-	528535 184226
56	<p>Contemporary Trade Directory Entries</p> <p>Name: 2m Design Location: 2 Camon Lock Market, London, NW1 8AH Classification: Mirrors & Decorative Glass Status: Inactive Positional Accuracy: Manually positioned within the geographical locality</p>	A13SE (SE)	233	-	528523 184176
57	<p>Contemporary Trade Directory Entries</p> <p>Name: 1 A Pest Control Location: Call Centre, Regents Pk Rd, London, NW1 8BB Classification: Pest & Vermin Control Status: Inactive Positional Accuracy: Manually positioned to the road within the address or location</p>	A13SW (W)	177	-	528166 184364
58	<p>Contemporary Trade Directory Entries</p> <p>Name: Chalk Farm Service Station Location: 29 Chalk Farm Rd, London, NW1 8AJ Classification: Petrol Filling Stations - 24 Hour Status: Inactive Positional Accuracy: Manually positioned to the address or location</p>	A13SE (SE)	196	-	528567 184291

Map ID	Details	Quadrant Reference (Compass Direction)	Estimated Distance From Site	Contact	NGR
59	Contemporary Trade Directory Entries Name: A & B Recovery Location: 47, Forge Place, London, NW1 8DQ Classification: Breakdown and Recovery Status: Active Positional Accuracy: Automatically positioned to the address	A13NE (NE)	206	-	528484 184563
60	Contemporary Trade Directory Entries Name: Georgiou Bros Location: 1-5, Harmood Grove, London, NW1 8DH Classification: Clothing & Fabrics - Manufacturers Status: Inactive Positional Accuracy: Automatically positioned to the address	A13SE (E)	220	-	528607 184350
60	Contemporary Trade Directory Entries Name: Lead & Light Warehouse Location: 35a, Hartland Road, London, NW1 8DB Classification: Stained Glass Designers & Producers Status: Active Positional Accuracy: Automatically positioned to the address	A13SE (E)	238	-	528626 184366
60	Contemporary Trade Directory Entries Name: Ottolenghi Ltd Location: Unit 22, Hartland Rd Arches, Hartland Rd, London, NW1 8HR Classification: Food Products - Manufacturers Status: Inactive Positional Accuracy: Manually positioned to the road within the address or location	A13SE (E)	271	-	528659 184358
61	Contemporary Trade Directory Entries Name: Camden Cleaners Location: 2, Malden Road, London, NW5 3HR Classification: Cleaning Services - Domestic Status: Active Positional Accuracy: Automatically positioned to the address	A13NW (N)	248	-	528339 184640
61	Contemporary Trade Directory Entries Name: Cam Autos Ltd Location: 4, Newbury Mews, London, NW5 3HP Classification: Garage Services Status: Inactive Positional Accuracy: Automatically positioned to the address	A13NW (N)	266	-	528350 184658
61	Contemporary Trade Directory Entries Name: Malden Dry Cleaner Location: 8, Malden Road, London, NW5 3HR Classification: Dry Cleaners Status: Inactive Positional Accuracy: Automatically positioned to the address	A13NW (N)	266	-	528331 184656
61	Contemporary Trade Directory Entries Name: Antique Restorations Location: 13-15, Newbury Mews, London, NW5 3HP Classification: Antiques - Repairing & Restoring Status: Inactive Positional Accuracy: Automatically positioned in the proximity of the address	A13NW (N)	274	-	528352 184665
62	Contemporary Trade Directory Entries Name: For Your Ears Only Ltd Location: Unit 88, The Stables Market, Chalk Farm Road, London, NW1 8AH Classification: Radio Communication Equipment Status: Active Positional Accuracy: Automatically positioned to the address	A13SE (SE)	255	-	528574 184192
63	Contemporary Trade Directory Entries Name: American Dry Cleaners Location: 4, Chalk Farm Parade, Adelaide Road, London, NW3 2BN Classification: Dry Cleaners Status: Active Positional Accuracy: Automatically positioned to the address	A13NW (W)	261	-	528085 184411
64	Contemporary Trade Directory Entries Name: Pink Piranha Location: 21, Chalk Farm Road, London, NW1 8AG Classification: Laundries & Launderettes Status: Inactive Positional Accuracy: Automatically positioned to the address	A13SE (SE)	268	-	528622 184238
65	Contemporary Trade Directory Entries Name: Stonegate Cleaning Location: Flat 4, Stonegate, St. Silas Place, London, NW5 3QP Classification: Commercial Cleaning Services Status: Inactive Positional Accuracy: Automatically positioned to the address	A13NW (NW)	288	-	528235 184657

Map ID	Details	Quadrant Reference (Compass Direction)	Estimated Distance From Site	Contact	NGR
66	Contemporary Trade Directory Entries Name: Volvo Cars Regents Park Location: 1, Dumpton Place, London, NW1 8JB Classification: Garage Services Status: Inactive Positional Accuracy: Automatically positioned to the address	A13SW (SW)	295	-	528166 184138
66	Contemporary Trade Directory Entries Name: Oven Cleaning Primrose Hill Location: 90, Gloucester Avenue, London, NW1 8HX Classification: Oven cleaning Status: Inactive Positional Accuracy: Automatically positioned to the address	A13SW (SW)	308	-	528158 184128
67	Contemporary Trade Directory Entries Name: Stitch & Clean Location: 71, Prince of Wales Road, London, NW5 3LT Classification: Dry Cleaners Status: Active Positional Accuracy: Automatically positioned to the address	A13NE (NE)	300	-	528562 184625
68	Contemporary Trade Directory Entries Name: H R Owen Location: 46-50, Gloucester Avenue, London, NW1 8JD Classification: Garage Services Status: Inactive Positional Accuracy: Automatically positioned to the address	A13SW (SW)	301	-	528218 184101
69	Contemporary Trade Directory Entries Name: Melrose & Morgan Location: Unit 23, Hartland Road Arches, Hartland Road, London, NW1 8HR Classification: Food Products - Manufacturers Status: Active Positional Accuracy: Automatically positioned to the address	A13SE (E)	307	-	528696 184358
70	Contemporary Trade Directory Entries Name: Ireson Associates Location: 110, Gloucester Avenue, London, NW1 8HX Classification: Stained Glass Designers & Producers Status: Inactive Positional Accuracy: Automatically positioned to the address	A13SW (SW)	321	-	528106 184158
71	Contemporary Trade Directory Entries Name: Central London Building Supplies Location: 19, Talacre Road, London, NW5 3PH Classification: Builders' Merchants Status: Inactive Positional Accuracy: Automatically positioned to the address	A13NE (N)	333	-	528429 184714
72	Contemporary Trade Directory Entries Name: Mercantile Radio Services Ltd Location: 134a, Gloucester Avenue, London, NW1 8JA Classification: Telecommunications Equipment & Systems Status: Inactive Positional Accuracy: Automatically positioned to the address	A13SW (SW)	337	-	528056 184199
72	Contemporary Trade Directory Entries Name: London Communications Plc Location: 134-136, Gloucester Avenue, London, NW1 8JA Classification: Radio Communication Equipment Status: Inactive Positional Accuracy: Automatically positioned to the address	A13SW (SW)	337	-	528056 184199
72	Contemporary Trade Directory Entries Name: London Communications Plc Location: 134-136, Gloucester Avenue, London, NW1 8JA Classification: Radio Communication Equipment Status: Inactive Positional Accuracy: Automatically positioned to the address	A13SW (SW)	337	-	528056 184199
73	Contemporary Trade Directory Entries Name: Overland Shoes Location: Unit 6/A, The Courtyard, 44, Gloucester Avenue, London, NW1 8JD Classification: Footwear Manufacturers & Wholesale Status: Active Positional Accuracy: Manually positioned to the address or location	A8NW (S)	355	-	528311 184016
74	Contemporary Trade Directory Entries Name: Silk Shop Location: 45/46, Middle Yard, Camden Lock Place, London, NW1 8AF Classification: Clothing & Fabrics - Manufacturers Status: Inactive Positional Accuracy: Automatically positioned to the address	A13SE (SE)	358	-	528651 184124

Map ID	Details	Quadrant Reference (Compass Direction)	Estimated Distance From Site	Contact	NGR
74	Contemporary Trade Directory Entries Name: Rileys Electricians Ltd Location: 210, Camden High Street, London, NW1 8QR Classification: Domestic Appliances - Servicing, Repairs & Parts Status: Active Positional Accuracy: Automatically positioned to the address	A13SE (SE)	370	-	528679 184140
74	Contemporary Trade Directory Entries Name: Car Scraping Scrap Yards In North West London Location: 94, West Yard, Camden Lock Place, London, NW1 8AF Classification: Car Breakers & Dismantlers Status: Active Positional Accuracy: Automatically positioned to the address	A13SE (SE)	372	-	528630 184084
74	Contemporary Trade Directory Entries Name: World Panorama Ltd Location: West Yard, Camden Lock Pl, London, NW1 8AF Classification: Photo & Digital Imaging Bureaus Status: Inactive Positional Accuracy: Manually positioned to the address or location	A13SE (SE)	373	-	528630 184083
75	Contemporary Trade Directory Entries Name: Butcher Ltd Location: 8, Fitzroy Road, London, NW1 8TX Classification: Plaster Manufacturers & Suppliers Status: Inactive Positional Accuracy: Automatically positioned to the address	A13SW (SW)	375	-	528090 184099
76	Contemporary Trade Directory Entries Name: Hope & Piaget Location: Unit 12/13, Burmarsh Workshops, 71, Marsden Street, London, NW5 3JA Classification: Antiques - Repairing & Restoring Status: Inactive Positional Accuracy: Automatically positioned to the address	A18SW (NW)	380	-	528192 184738
76	Contemporary Trade Directory Entries Name: Jayne Ormonde Ltd Location: Unit 14, Burmarsh Workshops, 71, Marsden Street, London, NW5 3JA Classification: Candle Manufacturers & Suppliers Status: Inactive Positional Accuracy: Automatically positioned to the address	A18SW (NW)	380	-	528192 184738
76	Contemporary Trade Directory Entries Name: Stop The Press Location: Unit 2, Burmarsh Workshops, 71, Marsden Street, London, NW5 3JA Classification: Screen Process Printers Status: Inactive Positional Accuracy: Manually positioned to the address or location	A18SW (NW)	380	-	528192 184738
77	Contemporary Trade Directory Entries Name: Primrose Scaffolders Location: 3, Fitzroy Road, London, NW1 8TU Classification: Scaffolding & Work Platforms Status: Active Positional Accuracy: Automatically positioned to the address	A13SW (SW)	381	-	528154 184044
78	Contemporary Trade Directory Entries Name: Solus Norwich Union Location: 102a, Grafton Road, London, NW5 4BA Classification: Car Body Repairs Status: Inactive Positional Accuracy: Automatically positioned to the address	A13NE (NE)	387	-	528596 184707
79	Contemporary Trade Directory Entries Name: Morrisons Petrol Station Location: Chalk Farm Rd, London, NW1 8AA Classification: Petrol Filling Stations Status: Active Positional Accuracy: Manually positioned to the road within the address or location	A14SW (SE)	387	-	528706 184148
80	Contemporary Trade Directory Entries Name: Cameron Graphics Services Ltd Location: Studio 10, James Cameron House, Castlehaven Rd, London, NW1 8QW Classification: Digital Printing Status: Inactive Positional Accuracy: Manually positioned to the address or location	A14SW (E)	393	-	528752 184224
81	Contemporary Trade Directory Entries Name: Crystal Express Services Location: 46, Malden Road, London, NW5 3HG Classification: Dry Cleaners Status: Inactive Positional Accuracy: Automatically positioned to the address	A18SW (N)	406	-	528270 184790

Map ID	Details	Quadrant Reference (Compass Direction)	Estimated Distance From Site	Contact	NGR
81	Contemporary Trade Directory Entries Name: R P M Motors Location: Malden Rd, London, NW5 3HP Classification: Garage Services Status: Inactive Positional Accuracy: Manually positioned to the road within the address or location	A18SW (N)	443	-	528235 184820
82	Contemporary Trade Directory Entries Name: Saf (Uk) Ltd Location: Studio 1, Utopia Village, 7, Chalcot Road, London, NW1 8LH Classification: T-Shirts Status: Inactive Positional Accuracy: Manually positioned to the address or location	A8NW (SW)	423	-	528198 183977
82	Contemporary Trade Directory Entries Name: 78 International Location: Studio 1, Utopia Village, 7, Chalcot Road, London, NW1 8LH Classification: Printers Status: Inactive Positional Accuracy: Manually positioned to the address or location	A8NW (SW)	423	-	528198 183977
82	Contemporary Trade Directory Entries Name: Movers & Shapers Location: 9, Chalcot Road, London, NW1 8LH Classification: Leisure & Sportswear Manufacturers & Wholesalers Status: Inactive Positional Accuracy: Automatically positioned to the address	A8NW (SW)	446	-	528187 183956
82	Contemporary Trade Directory Entries Name: Heathcote & Ivory Location: Unit 1c Utopia Village, 7 Chalcot Road, London, NW1 8LH Classification: Perfume Suppliers Status: Active Positional Accuracy: Manually positioned within the geographical locality	A8NW (S)	447	-	528192 183954
82	Contemporary Trade Directory Entries Name: H & I Toiletries Location: Unit 1c,Utopia Village,Chalcot Rd, London, NW1 8LH Classification: Toiletries Status: Inactive Positional Accuracy: Manually positioned within the geographical locality	A8NW (S)	447	-	528192 183954
83	Contemporary Trade Directory Entries Name: Oven Clean Team Location: Rhyl Street, London, NW5 3HB Classification: Oven cleaning Status: Active Positional Accuracy: Manually positioned within the geographical locality	A18SW (N)	432	-	528334 184823
84	Contemporary Trade Directory Entries Name: Davey Autos Ltd Location: 6, Haven Street, London, NW1 8QX Classification: Garage Services Status: Inactive Positional Accuracy: Automatically positioned to the address	A14SW (SE)	435	-	528782 184184
84	Contemporary Trade Directory Entries Name: A J Autos Location: 6, Haven Street, London, NW1 8QX Classification: Car Engine Tuning & Diagnostic Services Status: Inactive Positional Accuracy: Automatically positioned to the address	A14SW (SE)	435	-	528782 184184
84	Contemporary Trade Directory Entries Name: Totos Car Clinic Location: 10-11 Leybourne Rd, London, NW1 8QY Classification: Car Body Repairs Status: Inactive Positional Accuracy: Manually positioned to the address or location	A14SW (E)	453	-	528810 184208
84	Contemporary Trade Directory Entries Name: F & A Motors Location: 10, Leybourne Road, London, NW1 8QY Classification: Garage Services Status: Active Positional Accuracy: Automatically positioned to the address	A14SW (E)	454	-	528811 184208
84	Contemporary Trade Directory Entries Name: W Starling Location: 9-11, Leybourne Road, London, NW1 8QY Classification: Car Body Repairs Status: Active Positional Accuracy: Automatically positioned to the address	A14SW (E)	454	-	528811 184208

Map ID	Details	Quadrant Reference (Compass Direction)	Estimated Distance From Site	Contact	NGR
84	Contemporary Trade Directory Entries Name: Ardi Location: 9-11, Leybourne Road, London, NW1 8QY Classification: Garage Services Status: Inactive Positional Accuracy: Automatically positioned to the address	A14SW (E)	454	-	528811 184208
84	Contemporary Trade Directory Entries Name: K & P Coachwork Location: 12, Leybourne Road, London, NW1 8QY Classification: Car Body Repairs Status: Inactive Positional Accuracy: Automatically positioned to the address	A14SW (E)	459	-	528817 184209
84	Contemporary Trade Directory Entries Name: R J Motors Location: 8, Leybourne Road, London, NW1 8QY Classification: Car Body Repairs Status: Inactive Positional Accuracy: Automatically positioned in the proximity of the address	A14SW (E)	465	-	528830 184230
84	Contemporary Trade Directory Entries Name: Morton Stockwell Location: 14, Leybourne Road, London, NW1 8QY Classification: Classic Car Specialists Status: Inactive Positional Accuracy: Automatically positioned to the address	A14SW (E)	472	-	528831 184210
85	Contemporary Trade Directory Entries Name: P H Factor Location: 172, Regents Park Road, London, NW1 8XN Classification: Toiletries Status: Inactive Positional Accuracy: Automatically positioned to the address	A12SE (SW)	456	-	527949 184145
85	Contemporary Trade Directory Entries Name: The Studio Location: 170, Regents Park Road, London, NW1 8XN Classification: Perfume Suppliers Status: Inactive Positional Accuracy: Automatically positioned to the address	A12SE (SW)	461	-	527946 184141
86	Contemporary Trade Directory Entries Name: Ariel Medical Ltd Location: 4, Maitland Park Road, London, NW3 2ES Classification: Medical Equipment Manufacturers Status: Inactive Positional Accuracy: Automatically positioned to the address	A12NE (NW)	457	-	527991 184676
87	Contemporary Trade Directory Entries Name: D P Enamellers Location: Imperial Works, Perren Street, London, NW5 3ED Classification: Powder Coatings Status: Inactive Positional Accuracy: Automatically positioned to the address	A18SE (NE)	461	-	528611 184784
87	Contemporary Trade Directory Entries Name: Seb Ford (Coachworks) Ltd Location: 57-59, Wilkin Street Mews, Wilkin Street, London, NW5 3NN Classification: Car Body Repairs Status: Inactive Positional Accuracy: Automatically positioned in the proximity of the address	A18SE (NE)	467	-	528585 184804
87	Contemporary Trade Directory Entries Name: L G Coachworks Location: 61-65, Wilkin Street Mews, Wilkin Street, London, NW5 3NN Classification: Car Body Repairs Status: Inactive Positional Accuracy: Automatically positioned in the proximity of the address	A18SE (NE)	467	-	528585 184804
87	Contemporary Trade Directory Entries Name: Jack Bedoyian Location: 66, Wilkin Street Mews, Wilkin Street, London, NW5 3NN Classification: Garage Services Status: Inactive Positional Accuracy: Automatically positioned to the address	A18SE (NE)	470	-	528586 184807
88	Contemporary Trade Directory Entries Name: T A Location: Flat 24, Langridge, Rhyl Street, London, NW5 4LY Classification: Cleaning Materials & Equipment Status: Inactive Positional Accuracy: Automatically positioned to the address	A18SE (N)	464	-	528380 184855

Map ID	Details	Quadrant Reference (Compass Direction)	Estimated Distance From Site	Contact	NGR
89	Contemporary Trade Directory Entries Name: James Phelps Ltd Location: 9, Hawley Road, London, NW1 8RP Classification: Builders' Merchants Status: Inactive Positional Accuracy: Automatically positioned to the address	A14SW (E)	474	-	528852 184278
89	Contemporary Trade Directory Entries Name: Phelps Location: 9, Hawley Road, London, NW1 8RP Classification: Builders' Merchants Status: Inactive Positional Accuracy: Automatically positioned to the address	A14SW (E)	474	-	528852 184278
89	Contemporary Trade Directory Entries Name: Mikes Coachworks Ltd Location: 8, Torbay Street, London, NW1 8RR Classification: Car Body Repairs Status: Active Positional Accuracy: Automatically positioned to the address	A14SW (E)	502	-	528875 184251
90	Contemporary Trade Directory Entries Name: Serviceteam Ltd Location: 28 Jamestown Rd, London, NW1 7BY Classification: Waste Disposal Services Status: Inactive Positional Accuracy: Manually positioned to the road within the address or location	A9NW (SE)	481	-	528708 184008
90	Contemporary Trade Directory Entries Name: Dr Clive Medical Ltd Location: Apartment 303, 226, Arlington Road, London, NW1 7HY Classification: Pharmaceutical Manufacturers & Distributors Status: Active Positional Accuracy: Automatically positioned to the address	A9NW (SE)	500	-	528736 184009
91	Contemporary Trade Directory Entries Name: Max Fordham Location: 42-43, Gloucester Crescent, London, NW1 7PE Classification: Engineering Services Status: Active Positional Accuracy: Automatically positioned to the address	A8NE (SE)	482	-	528578 183922
92	Contemporary Trade Directory Entries Name: Primrose Carpet Cleaners Ltd Location: 4a, Manley Street, London, NW1 8LT Classification: Carpet, Curtain & Upholstery Cleaners Status: Active Positional Accuracy: Automatically positioned to the address	A8NW (SW)	484	-	528134 183938
93	Contemporary Trade Directory Entries Name: Blossom & Browne Ltd Location: 160, Regents Park Road, London, NW1 8XN Classification: Dry Cleaners Status: Active Positional Accuracy: Automatically positioned to the address	A12SE (SW)	487	-	527928 184120
93	Contemporary Trade Directory Entries Name: Mel-Art Graphics Location: 158, Regents Park Road, London, NW1 8XN Classification: Printers Status: Inactive Positional Accuracy: Automatically positioned to the address	A12SE (SW)	492	-	527925 184115
93	Contemporary Trade Directory Entries Name: R J Welsh Location: 156, Regents Park Road, London, NW1 8XN Classification: Hardware Status: Inactive Positional Accuracy: Automatically positioned to the address	A12SE (SW)	497	-	527922 184111
93	Contemporary Trade Directory Entries Name: Clothing Co Location: 6, Erskine Road, London, NW3 3AJ Classification: Clothing & Fabrics - Manufacturers Status: Inactive Positional Accuracy: Manually positioned to the address or location	A12SE (W)	498	-	527883 184184
93	Contemporary Trade Directory Entries Name: Somerville Amy Location: Leeder House, 6, Erskine Road, London, NW3 3AJ Classification: Furniture Manufacturers - Home & Office Status: Active Positional Accuracy: Automatically positioned to the address	A12SE (W)	498	-	527883 184184

Map ID	Details	Quadrant Reference (Compass Direction)	Estimated Distance From Site	Contact	NGR
93	Contemporary Trade Directory Entries Name: D & Mc Automobiles Location: A, 89, Regents Park Road, London, NW1 8UY Classification: Car Dealers Status: Inactive Positional Accuracy: Automatically positioned to the address	A12SE (SW)	509	-	527890 184144
93	Contemporary Trade Directory Entries Name: Northern Extremes Ltd Location: 4, Erskine Road, London, NW3 3AJ Classification: Footwear Manufacturers Status: Inactive Positional Accuracy: Automatically positioned to the address	A12SE (SW)	526	-	527860 184166
93	Contemporary Trade Directory Entries Name: Fara Kids Charity Shop Location: Park Road, Primrose Hill, London, NW1 8UY Classification: Mechanical Engineers Status: Active Positional Accuracy: Manually positioned within the geographical locality	A12SE (SW)	530	-	527881 184114
94	Contemporary Trade Directory Entries Name: Leather Land Location: 230, Camden High Street, London, NW1 8QS Classification: Leather Garments & Products Status: Inactive Positional Accuracy: Automatically positioned to the address	A14SW (SE)	495	-	528791 184081
94	Contemporary Trade Directory Entries Name: Metalhead Location: 220, Camden High Street, London, NW1 8QR Classification: T-Shirts Status: Inactive Positional Accuracy: Automatically positioned to the address	A14SW (SE)	536	-	528819 184049
94	Contemporary Trade Directory Entries Name: Leather Clad Location: 247, Camden High Street, London, NW1 7BU Classification: Leather Garments & Products Status: Inactive Positional Accuracy: Manually positioned to the address or location	A9NW (SE)	555	-	528807 184004
95	Contemporary Trade Directory Entries Name: Prince Of Wales Location: 17, Prince of Wales Road, London, NW5 3LH Classification: Dry Cleaners Status: Active Positional Accuracy: Automatically positioned to the address	A14NW (NE)	500	-	528777 184696
96	Contemporary Trade Directory Entries Name: Harry Motors Location: 17, Leybourne Road, London, NW1 8QY Classification: Garage Services Status: Inactive Positional Accuracy: Automatically positioned to the address	A14SW (E)	503	-	528866 184214
96	Contemporary Trade Directory Entries Name: Jacks Motors Location: 2, Torbay Street, London, NW1 8RR Classification: Mot Testing Centres Status: Inactive Positional Accuracy: Automatically positioned to the address	A14SW (E)	508	-	528876 184230
96	Contemporary Trade Directory Entries Name: J F S Location: 2a, Torbay Street, London, NW1 8RR Classification: Car Body Repairs Status: Inactive Positional Accuracy: Automatically positioned to the address	A14SW (E)	508	-	528876 184230
96	Contemporary Trade Directory Entries Name: Prowers Place Autos Location: 2, Torbay Street, London, NW1 8RR Classification: Car Body Repairs Status: Inactive Positional Accuracy: Automatically positioned to the address	A14SW (E)	508	-	528876 184230
96	Contemporary Trade Directory Entries Name: The Fremantle Corporation Location: 2, Water Lane, London, NW1 8NZ Classification: Distribution Services Status: Inactive Positional Accuracy: Automatically positioned to the address	A14SW (E)	530	-	528886 184192

Map ID	Details	Quadrant Reference (Compass Direction)	Estimated Distance From Site	Contact	NGR
96	Contemporary Trade Directory Entries Name: E Supplier Ltd Location: 49, Kentish Town Road, London, NW1 8NX Classification: T-Shirts Status: Inactive Positional Accuracy: Automatically positioned to the address	A14SW (E)	549	-	528914 184217
96	Contemporary Trade Directory Entries Name: Adam Engineering Ltd Location: 49, Kentish Town Road, London, NW1 8NX Classification: Metal Workers Status: Active Positional Accuracy: Automatically positioned to the address	A14SW (E)	549	-	528914 184217
96	Contemporary Trade Directory Entries Name: Victory Motorcycles Location: 49, Kentish Town Road, London, NW1 8NX Classification: Motor Cycle Repairs Status: Active Positional Accuracy: Automatically positioned to the address	A14SW (E)	549	-	528914 184217
96	Contemporary Trade Directory Entries Name: Stars Digital Ltd Location: 47, Kentish Town Road, London, NW1 8NX Classification: Photo & Digital Imaging Bureaus Status: Inactive Positional Accuracy: Automatically positioned to the address	A14SW (E)	571	-	528930 184194
96	Contemporary Trade Directory Entries Name: Cross Design & Print Location: 47, Kentish Town Road, London, NW1 8NX Classification: Printers Status: Inactive Positional Accuracy: Manually positioned to the address or location	A14SW (E)	571	-	528930 184194
97	Contemporary Trade Directory Entries Name: Siciliana Location: 27, Princess Road, London, NW1 8JR Classification: Dry Cleaners Status: Active Positional Accuracy: Automatically positioned to the address	A8NW (S)	509	-	528239 183875
98	Contemporary Trade Directory Entries Name: Imedia Print (City) Ltd Location: 2, Centric Close, Oval Road, London, NW1 7EP Classification: Copying & Duplicating Services Status: Inactive Positional Accuracy: Automatically positioned to the address	A8NE (S)	513	-	528521 183868
98	Contemporary Trade Directory Entries Name: Lightning Graphics Location: 1, Centric Close, Oval Road, London, NW1 7EP Classification: Printers Status: Inactive Positional Accuracy: Automatically positioned to the address	A8NE (S)	526	-	528529 183857
99	Contemporary Trade Directory Entries Name: Bill Bright'S Location: 55-56 Wilkin St Mews, Wilkin St, London, NW5 3NN Classification: Garage Services Status: Inactive Positional Accuracy: Manually positioned to the road within the address or location	A18SE (NE)	515	-	528573 184861
99	Contemporary Trade Directory Entries Name: Delbanco Meyer & Co Ltd Location: Portland House, Ryland Road, London, NW5 3EB Classification: Linen Manufacturers & Wholesalers Status: Inactive Positional Accuracy: Automatically positioned to the address	A18SE (NE)	526	-	528604 184861
99	Contemporary Trade Directory Entries Name: Wheels Abroad Ltd Location: 68-70 Wilkin St, London, NW5 3NP Classification: Classic Car Specialists Status: Inactive Positional Accuracy: Manually positioned to the road within the address or location	A18SE (NE)	528	-	528591 184868
99	Contemporary Trade Directory Entries Name: Art World Shipping Ltd Location: Ryland House, 24a, Ryland Road, London, NW5 3EH Classification: Freight Forwarders Status: Inactive Positional Accuracy: Automatically positioned to the address	A18SE (NE)	545	-	528631 184869

Map ID	Details	Quadrant Reference (Compass Direction)	Estimated Distance From Site	Contact	NGR
100	Contemporary Trade Directory Entries Name: Carpet Cleaning Nw5 Location: Flat 18, Priestley House, Wilkin Street, London, NW5 4LP Classification: Carpet, Curtain & Upholstery Cleaners Status: Active Positional Accuracy: Automatically positioned to the address	A18SE (N)	521	-	528541 184879
100	Contemporary Trade Directory Entries Name: Piers Tarrant-Willis Location: Flat 3, Leonard Day House, Athlone Street, London, NW5 4LN Classification: French Polishing Status: Inactive Positional Accuracy: Automatically positioned to the address	A18SE (N)	539	-	528556 184893
100	Contemporary Trade Directory Entries Name: Piers Tarrant Willis Location: Flat 3, Leonard Day House, Athlone Street, London, NW5 4LN Classification: Antiques - Repairing & Restoring Status: Inactive Positional Accuracy: Automatically positioned to the address	A18SE (N)	539	-	528556 184893
100	Contemporary Trade Directory Entries Name: Athlone Press Location: 61, Grafton Road, London, NW5 3EN Classification: Printers Status: Inactive Positional Accuracy: Automatically positioned to the address	A18SE (N)	580	-	528576 184929
100	Contemporary Trade Directory Entries Name: Christo Print & Design Ltd Location: 61, Grafton Road, London, NW5 3EN Classification: Printers Status: Active Positional Accuracy: Automatically positioned to the address	A18SE (N)	580	-	528576 184929
101	Contemporary Trade Directory Entries Name: Parkway Filling Station Location: Oval Rd, London, NW1 7EB Classification: Petrol Filling Stations - 24 Hour Status: Inactive Positional Accuracy: Manually positioned to the road within the address or location	A8NE (S)	542	-	528580 183858
102	Contemporary Trade Directory Entries Name: Spellbound Entertainment Ltd Location: 6, Primrose Mews, Sharpleshall Street, London, NW1 8YW Classification: Television & Video Manufacturers & Wholesalers Status: Inactive Positional Accuracy: Automatically positioned to the address	A7NE (SW)	543	-	527925 184028
103	Contemporary Trade Directory Entries Name: Bearoak Ltd Location: 73, Regents Park Road, London, NW1 8UY Classification: Cleaning Services - Commercial Status: Inactive Positional Accuracy: Automatically positioned to the address	A12SE (SW)	548	-	527872 184093
103	Contemporary Trade Directory Entries Name: Andrew Moor Associates Location: 14, Chamberlain Street, London, NW1 8XB Classification: Stained Glass Designers & Producers Status: Active Positional Accuracy: Automatically positioned to the address	A12SE (SW)	558	-	527862 184093
103	Contemporary Trade Directory Entries Name: R Danzig & Sons Ltd Location: 65, Regents Park Road, London, NW1 8XD Classification: Furriers Status: Active Positional Accuracy: Automatically positioned to the address	A12SE (SW)	571	-	527862 184066
103	Contemporary Trade Directory Entries Name: Gale Furs Location: 65, Regents Park Road, London, NW1 8XD Classification: Furriers Status: Inactive Positional Accuracy: Automatically positioned to the address	A12SE (SW)	571	-	527862 184066
103	Contemporary Trade Directory Entries Name: New Brooms Location: 11, Chamberlain Street, London, NW1 8XB Classification: Cleaning Services - Domestic Status: Inactive Positional Accuracy: Automatically positioned to the address	A12SE (SW)	571	-	527846 184095

Map ID	Details	Quadrant Reference (Compass Direction)	Estimated Distance From Site	Contact	NGR
104	Contemporary Trade Directory Entries Name: Tom Thumb Location: 52, Auden Place, London, NW1 8ND Classification: Homefurnishings - Manufacturers Status: Active Positional Accuracy: Automatically positioned to the address	A8NW (S)	556	-	528162 183849
105	Contemporary Trade Directory Entries Name: Dry Cleaners Of Hampstead Location: 80, Haverstock Hill, London, NW3 2BE Classification: Dry Cleaners Status: Active Positional Accuracy: Automatically positioned to the address	A12NE (NW)	556	-	527875 184684
105	Contemporary Trade Directory Entries Name: The Ranelagh Press Location: 84, Haverstock Hill, London, NW3 2BD Classification: Printers Status: Inactive Positional Accuracy: Automatically positioned to the address	A12NE (NW)	569	-	527864 184691
105	Contemporary Trade Directory Entries Name: Browns Industrial Group Ltd Location: 75, Haverstock Hill, London, NW3 4SL Classification: Sheet Metal Work Status: Inactive Positional Accuracy: Manually positioned to the address or location	A12NE (NW)	583	-	527831 184662
106	Contemporary Trade Directory Entries Name: Fabric Lab Location: 54, Ainger Road, London, NW3 3AH Classification: Textile Manufacturing Status: Active Positional Accuracy: Automatically positioned to the address	A12SE (W)	558	-	527822 184175
106	Contemporary Trade Directory Entries Name: Cork & Bottle Wines Ltd Location: 47, Ainger Road, London, NW3 3AH Classification: Bottle Manufacturers & Suppliers Status: Active Positional Accuracy: Automatically positioned to the address	A12SE (SW)	594	-	527797 184141
107	Contemporary Trade Directory Entries Name: Camden Metal Recycling Location: 49a Kentish Town Road, 1 The Arches, London, NW1 8NX Classification: Scrap Metal Merchants Status: Active Positional Accuracy: Manually positioned within the geographical locality	A14SW (E)	558	-	528926 184225
107	Contemporary Trade Directory Entries Name: Arthur'S Location: 49 Kentish Town Rd, London, NW1 8NX Classification: Car Body Repairs Status: Inactive Positional Accuracy: Manually positioned to the road within the address or location	A14SW (E)	587	-	528947 184193
108	Contemporary Trade Directory Entries Name: Pristine Location: 21, Cheriton, Queens Crescent, London, NW5 4EZ Classification: Dry Cleaners Status: Inactive Positional Accuracy: Automatically positioned to the address	A18SW (N)	567	-	528144 184920
109	Contemporary Trade Directory Entries Name: D Webster & Son Location: 109, Kentish Town Road, London, NW1 8PB Classification: Joinery Manufacturers Status: Inactive Positional Accuracy: Automatically positioned to the address	A14NW (E)	574	-	528960 184442
109	Contemporary Trade Directory Entries Name: Spick 'N' Span Location: 121, Kentish Town Road, London, NW1 8PB Classification: Dry Cleaners Status: Inactive Positional Accuracy: Automatically positioned to the address	A14NW (E)	576	-	528958 184474
109	Contemporary Trade Directory Entries Name: Dewhirst Group Location: Flat 6, 106-110, Kentish Town Road, London, NW1 9PX Classification: Clothing & Fabrics - Manufacturers Status: Active Positional Accuracy: Automatically positioned to the address	A14NW (E)	603	-	528987 184460

Map ID	Details	Quadrant Reference (Compass Direction)	Estimated Distance From Site	Contact	NGR
110	Contemporary Trade Directory Entries Name: Switch Clothing Co Ltd Location: 22, Inverness Street, London, NW1 7HJ Classification: Clothing & Fabrics - Manufacturers Status: Inactive Positional Accuracy: Automatically positioned to the address	A9NW (SE)	589	-	528785 183932
111	Contemporary Trade Directory Entries Name: Bubbles Launderette Location: 106, Malden Road, London, NW5 4DA Classification: Dry Cleaners Status: Active Positional Accuracy: Automatically positioned to the address	A18SW (N)	600	-	528187 184969
111	Contemporary Trade Directory Entries Name: Moderna Dry Cleaners Location: 70, Queens Crescent, London, NW5 4EE Classification: Dry Cleaners Status: Active Positional Accuracy: Automatically positioned to the address	A18SW (N)	633	-	528213 185010
111	Contemporary Trade Directory Entries Name: N T A Cleaning Services Ltd Location: 78, Queens Crescent, London, NW5 4EB Classification: Cleaning Services - Domestic Status: Active Positional Accuracy: Automatically positioned to the address	A18SW (N)	651	-	528243 185034
112	Contemporary Trade Directory Entries Name: Featherclean Location: 3, Grand Union Walk, Kentish Town Road, London, NW1 9LP Classification: Cleaning Services - Domestic Status: Active Positional Accuracy: Automatically positioned to the address	A14SW (SE)	628	-	528957 184106
113	Contemporary Trade Directory Entries Name: Abbas Location: 85, Haverstock Hill, London, NW3 4RL Classification: Brass & Copper Manufacturers & Suppliers Status: Inactive Positional Accuracy: Automatically positioned to the address	A12NE (NW)	630	-	527792 184687
114	Contemporary Trade Directory Entries Name: Chico Ltd Location: 110-114, Grafton Road, London, NW5 4BA Classification: Clothing & Fabrics - Manufacturers Status: Inactive Positional Accuracy: Automatically positioned to the address	A18SE (N)	631	-	528530 184996
114	Contemporary Trade Directory Entries Name: Zem Ltd Location: 110-114, Grafton Road, London, NW5 4BA Classification: Clothing & Fabrics - Manufacturers Status: Inactive Positional Accuracy: Automatically positioned to the address	A18SE (N)	631	-	528530 184996
114	Contemporary Trade Directory Entries Name: Mimonic Ltd Location: 118-122, Grafton Road, London, NW5 4BA Classification: Footwear Manufacturers & Wholesale Status: Inactive Positional Accuracy: Automatically positioned to the address	A18SE (N)	644	-	528511 185014
115	Contemporary Trade Directory Entries Name: Urgent Detergent Location: 160, Camden Street, London, NW1 9PT Classification: Commercial Cleaning Services Status: Inactive Positional Accuracy: Automatically positioned to the address	A14SW (E)	634	-	529006 184233
115	Contemporary Trade Directory Entries Name: Urgent Detergent Location: 160, Camden Street, London, NW1 9PT Classification: Cleaning Services - Domestic Status: Inactive Positional Accuracy: Automatically positioned to the address	A14SW (E)	634	-	529006 184233
116	Contemporary Trade Directory Entries Name: North London Cleaners Location: 46, Rochester Road, London, NW1 9JJ Classification: Cleaning Services - Domestic Status: Inactive Positional Accuracy: Automatically positioned to the address	A14NW (E)	638	-	528991 184590

Map ID	Details	Quadrant Reference (Compass Direction)	Estimated Distance From Site	Contact	NGR
117	Contemporary Trade Directory Entries Name: Kall Kwik Location: 191, Kentish Town Road, London, NW5 2JU Classification: Printers Status: Active Positional Accuracy: Automatically positioned to the address	A19SW (NE)	640	-	528928 184725
118	Contemporary Trade Directory Entries Name: J D Cleaning Location: 140-142, Kentish Town Road, London, NW1 9QB Classification: Cleaning Services - Domestic Status: Active Positional Accuracy: Automatically positioned to the address	A14NW (NE)	645	-	528966 184668
118	Contemporary Trade Directory Entries Name: The Smart Line Location: 142, Kentish Town Road, London, NW1 9QB Classification: Dry Cleaners Status: Active Positional Accuracy: Manually positioned to the address or location	A14NW (NE)	646	-	528964 184674
118	Contemporary Trade Directory Entries Name: Franchi Plc Location: 144-146, Kentish Town Road, London, NW1 9QB Classification: Hardware Status: Active Positional Accuracy: Automatically positioned to the address	A14NW (NE)	648	-	528963 184680
119	Contemporary Trade Directory Entries Name: Loyal Location: 10, St. Georges Terrace, London, NW1 8XH Classification: Lingerie & Hosiery Manufacturers & Wholesalers Status: Inactive Positional Accuracy: Automatically positioned to the address	A7NE (SW)	653	-	527800 184012
120	Contemporary Trade Directory Entries Name: Cleaning Services Kentish Town Location: 6, Anglers Lane, London, NW5 3DG Classification: Cleaning Services - Domestic Status: Active Positional Accuracy: Automatically positioned to the address	A19SW (NE)	666	-	528909 184795
120	Contemporary Trade Directory Entries Name: Pro Cleaners Kentish Town Location: 207-209, Kentish Town Road, London, NW5 2JU Classification: Cleaning Services - Domestic Status: Active Positional Accuracy: Automatically positioned to the address	A19SW (NE)	685	-	528936 184792
121	Contemporary Trade Directory Entries Name: Cleaning Services Camden Location: 13, Kentish Town Road, London, NW1 8NH Classification: Carpet, Curtain & Upholstery Cleaners Status: Inactive Positional Accuracy: Automatically positioned to the address	A9NW (SE)	672	-	528916 183953
122	Contemporary Trade Directory Entries Name: Foot Locker (Uk) Ltd Location: 195, Camden High Street, London, NW1 7BT Classification: Leisure & Sportswear Manufacturers & Wholesalers Status: Inactive Positional Accuracy: Automatically positioned to the address	A9NW (SE)	672	-	528864 183893
123	Contemporary Trade Directory Entries Name: Key Production (London) Ltd Location: 7-8, Jeffreys Place, London, NW1 9PP Classification: Record, Tape & CD Manufacturers & Wholesalers Status: Active Positional Accuracy: Automatically positioned to the address	A14SE (E)	676	-	529057 184277
123	Contemporary Trade Directory Entries Name: Think Tank Media Location: 7-8, Jeffreys Place, London, NW1 9PP Classification: Printers Status: Active Positional Accuracy: Automatically positioned to the address	A14SE (E)	676	-	529057 184277
123	Contemporary Trade Directory Entries Name: Motorweld Location: 11-14, Ivor Street, London, NW1 9PJ Classification: Garage Services Status: Inactive Positional Accuracy: Automatically positioned in the proximity of the address	A14SE (E)	691	-	529064 184233

Map ID	Details	Quadrant Reference (Compass Direction)	Estimated Distance From Site	Contact	NGR
123	Contemporary Trade Directory Entries Name: Sun & Seed Location: 7, Ivor Street, London, NW1 9PL Classification: Food Products - Manufacturers Status: Active Positional Accuracy: Automatically positioned to the address	A14SE (E)	692	-	529071 184264
123	Contemporary Trade Directory Entries Name: Warren Evans Location: 3a, Prowse Place, London, NW1 9PH Classification: Bed & Mattress Manufacturers Status: Inactive Positional Accuracy: Automatically positioned to the address	A14SE (E)	701	-	529063 184184
124	Contemporary Trade Directory Entries Name: Service Point Location: 46-52, Parkway, London, NW1 7AH Classification: Printers Status: Inactive Positional Accuracy: Automatically positioned to the address	A9NW (SE)	702	-	528770 183777
124	Contemporary Trade Directory Entries Name: Paradise Cleaners Location: 58, Parkway, London, NW1 7AH Classification: Dry Cleaners Status: Active Positional Accuracy: Automatically positioned to the address	A9NW (SE)	709	-	528756 183759
124	Contemporary Trade Directory Entries Name: London Boys Scrap Yards In Camden Town Location: 33, Parkway, London, NW1 7PN Classification: Car Breakers & Dismantlers Status: Active Positional Accuracy: Automatically positioned to the address	A9NW (SE)	718	-	528809 183784
124	Contemporary Trade Directory Entries Name: It Green Location: Unit5 Parkway, London, NW1 7AH Classification: Computer Recycling & Disposal Status: Active Positional Accuracy: Manually positioned to the road within the address or location	A9NW (SE)	724	-	528769 183750
125	Contemporary Trade Directory Entries Name: The Fibre-Base Location: Spring House, 10, Spring Place, London, NW5 3BH Classification: Photographic Processors Status: Inactive Positional Accuracy: Manually positioned to the address or location	A18NE (N)	705	-	528505 185079
125	Contemporary Trade Directory Entries Name: The Fielding Group Ltd Location: Spring House, 10, Spring Place, London, NW5 3BH Classification: Clothing & Fabrics - Manufacturers Status: Inactive Positional Accuracy: Manually positioned to the address or location	A18NE (N)	705	-	528505 185079
125	Contemporary Trade Directory Entries Name: Aktiva Location: Spring House, 10, Spring Place, London, NW5 3BH Classification: Lighting Manufacturers Status: Active Positional Accuracy: Automatically positioned to the address	A18NE (N)	706	-	528505 185079
126	Contemporary Trade Directory Entries Name: Adnina Trading Location: 163, Queens Crescent, London, NW5 4EA Classification: Toiletries Status: Inactive Positional Accuracy: Automatically positioned to the address	A18NW (N)	715	-	528262 185102
127	Contemporary Trade Directory Entries Name: Diamond Roach Location: 1a, Bonny Street, London, NW1 9PE Classification: Printers Status: Inactive Positional Accuracy: Automatically positioned to the address	A14SE (E)	715	-	529074 184173
128	Contemporary Trade Directory Entries Name: M D A Motors Location: 50, Rochester Place, London, NW1 9JX Classification: Garage Services Status: Active Positional Accuracy: Automatically positioned to the address	A14NE (E)	716	-	529097 184492

Map ID	Details	Quadrant Reference (Compass Direction)	Estimated Distance From Site	Contact	NGR
128	Contemporary Trade Directory Entries Name: Mda Motors Location: 50, Rochester Place, London, NW1 9JX Classification: Garage Services Status: Inactive Positional Accuracy: Automatically positioned to the address	A14NE (E)	716	-	529097 184492
129	Contemporary Trade Directory Entries Name: Modern Motors Ltd Location: 95 Adelaide Rd, London, NW3 3QB Classification: Mot Testing Centres Status: Active Positional Accuracy: Manually positioned to the address or location	A12SW (W)	716	-	527628 184339
130	Contemporary Trade Directory Entries Name: Kcj Preservations Builders Location: 12, Inkerman Road, London, NW5 3BT Classification: Damp & Dry Rot Control Status: Active Positional Accuracy: Automatically positioned to the address	A19SW (NE)	728	-	528846 184947
131	Contemporary Trade Directory Entries Name: D 2 W Location: 61-63, Rochester Place, London, NW1 9JU Classification: Printers Status: Active Positional Accuracy: Automatically positioned to the address	A14NE (E)	729	-	529116 184432
131	Contemporary Trade Directory Entries Name: Brian Crisp Location: 1, Wilmot Place, London, NW1 9JS Classification: Photographic Processors Status: Inactive Positional Accuracy: Automatically positioned to the address	A14NE (E)	752	-	529141 184414
132	Contemporary Trade Directory Entries Name: 1st Option Representation Location: 1, Parkway, London, NW1 7PG Classification: Photographic Processors Status: Inactive Positional Accuracy: Manually positioned to the address or location	A9NW (SE)	730	-	528891 183837
133	Contemporary Trade Directory Entries Name: Hexagon Of Highgate Ltd Location: 1, Browns Lane, London, NW5 3EX Classification: Garage Services Status: Active Positional Accuracy: Automatically positioned to the address	A18NE (N)	731	-	528626 185072
134	Contemporary Trade Directory Entries Name: Infolink Communications Ltd Location: 2, Camden Road, London, NW1 9DL Classification: Telecommunications Equipment & Systems Status: Inactive Positional Accuracy: Automatically positioned to the address	A9NW (SE)	733	-	528954 183902
135	Contemporary Trade Directory Entries Name: North London Cleaners Location: 46 Rochester Road, London, Nw1 9JJ Classification: Cleaning Services - Domestic Status: Active Positional Accuracy: Manually positioned within the geographical locality	A14NE (E)	734	-	529090 184597
136	Contemporary Trade Directory Entries Name: Komodo Location: 77c, King Henrys Road, London, NW3 3QU Classification: Clothing & Fabrics - Manufacturers Status: Active Positional Accuracy: Automatically positioned to the address	A12SW (W)	736	-	527629 184199
136	Contemporary Trade Directory Entries Name: Komodo Location: 77, King Henrys Road, London, NW3 3QU Classification: Clothing & Fabrics - Manufacturers Status: Inactive Positional Accuracy: Automatically positioned to the address	A12SW (W)	736	-	527629 184199
137	Contemporary Trade Directory Entries Name: Sansone Location: A, 24, Bartholomew Villas, London, NW5 2LL Classification: Antiques - Repairing & Restoring Status: Inactive Positional Accuracy: Automatically positioned to the address	A19SW (NE)	738	-	529038 184732

Map ID	Details	Quadrant Reference (Compass Direction)	Estimated Distance From Site	Contact	NGR
138	<p>Contemporary Trade Directory Entries</p> <p>Name: Rapha Racing Location: 22-24, Camden Road, London, NW1 9DP Classification: Leisure & Sportswear Manufacturers & Wholesalers Status: Inactive Positional Accuracy: Automatically positioned to the address</p>	A9NW (SE)	749	-	529009 183949
139	<p>Contemporary Trade Directory Entries</p> <p>Name: Hampstead Crash Repairs Location: 75, Holmes Road, London, NW5 3AU Classification: Car Body Repairs Status: Inactive Positional Accuracy: Automatically positioned to the address</p>	A19SW (NE)	752	-	528762 185033
139	<p>Contemporary Trade Directory Entries</p> <p>Name: Magnet Trade Location: 75, Holmes Road, London, NW5 3AU Classification: Joinery Manufacturers Status: Inactive Positional Accuracy: Automatically positioned to the address</p>	A19SW (NE)	752	-	528762 185033
139	<p>Contemporary Trade Directory Entries</p> <p>Name: Magnet Trade Location: 75, Holmes Road, London, NW5 3AU Classification: Joinery Manufacturers Status: Inactive Positional Accuracy: Automatically positioned to the address</p>	A19SW (NE)	752	-	528762 185033
139	<p>Contemporary Trade Directory Entries</p> <p>Name: Carmel Clothing Location: Unit 1,55-57 Holmes Road, London, NW5 3AN Classification: Clothing & Fabrics - Manufacturers Status: Active Positional Accuracy: Manually positioned within the geographical locality</p>	A19SW (NE)	767	-	528792 185033
139	<p>Contemporary Trade Directory Entries</p> <p>Name: Pc Clothing Ltd Location: Flat 14, 55-57, Holmes Road, London, NW5 3AN Classification: Clothing & Fabrics - Manufacturers Status: Active Positional Accuracy: Automatically positioned to the address</p>	A19SW (NE)	767	-	528792 185033
140	<p>Contemporary Trade Directory Entries</p> <p>Name: 24 Hour Mobile Tyres Location: 61, Parkway, London, NW1 7PP Classification: Tyre Repairs & Retreading Status: Active Positional Accuracy: Automatically positioned to the address</p>	A9NW (SE)	754	-	528753 183705
141	<p>Contemporary Trade Directory Entries</p> <p>Name: Remapol Location: Flat 18, Hornbeam House, Maitland Park Villas, London, NW3 2EJ Classification: Furniture - Repairing & Restoring Status: Inactive Positional Accuracy: Automatically positioned to the address</p>	A17SE (NW)	755	-	527890 184991
142	<p>Contemporary Trade Directory Entries</p> <p>Name: Smart Dry Cleaners Location: 104, Parkway, London, NW1 7AN Classification: Dry Cleaners Status: Inactive Positional Accuracy: Automatically positioned to the address</p>	A8SE (SE)	757	-	528692 183671
142	<p>Contemporary Trade Directory Entries</p> <p>Name: Smarts Location: 104, Parkway, London, NW1 7AN Classification: Dry Cleaners Status: Active Positional Accuracy: Automatically positioned to the address</p>	A8SE (SE)	757	-	528692 183671
142	<p>Contemporary Trade Directory Entries</p> <p>Name: Echo Sourcing Ltd Location: 110-112, Parkway, London, NW1 7AN Classification: Clothing Accessory Manufacturers Status: Active Positional Accuracy: Automatically positioned to the address</p>	A8SE (SE)	759	-	528678 183664
142	<p>Contemporary Trade Directory Entries</p> <p>Name: Kb Export Location: 81, Parkway, London, NW1 7PP Classification: Scrap Metal Merchants Status: Active Positional Accuracy: Automatically positioned to the address</p>	A9SW (SE)	771	-	528726 183672

Map ID	Details	Quadrant Reference (Compass Direction)	Estimated Distance From Site	Contact	NGR
142	<p>Contemporary Trade Directory Entries</p> <p>Name: Wallace & Sons Repointing Location: Flat 1, London, NW1 7PP Classification: Blast Cleaning Status: Active Positional Accuracy: Manually positioned within the geographical locality</p>	A9SW (SE)	778	-	528719 183661
143	<p>Contemporary Trade Directory Entries</p> <p>Name: Transformation Location: 17-19, Bonny Street, London, NW1 9PE Classification: Refrigeration Equipment - Commercial Status: Inactive Positional Accuracy: Automatically positioned to the address</p>	A14SE (E)	762	-	529127 184187
143	<p>Contemporary Trade Directory Entries</p> <p>Name: Clearest Colour Print Location: 17-19, Bonny Street, London, NW1 9PE Classification: Printers Status: Active Positional Accuracy: Manually positioned to the address or location</p>	A14SE (E)	762	-	529127 184187
143	<p>Contemporary Trade Directory Entries</p> <p>Name: Compass & Diamond Print Solutions Ltd Location: 17-19, Bonny Street, London, NW1 9PE Classification: Printers Status: Active Positional Accuracy: Automatically positioned to the address</p>	A14SE (E)	762	-	529127 184187
144	<p>Contemporary Trade Directory Entries</p> <p>Name: Holmes Road Coachworks Location: A, 74, Holmes Road, London, NW5 3AT Classification: Car Body Repairs Status: Inactive Positional Accuracy: Automatically positioned to the address</p>	A19NW (NE)	763	-	528729 185063
144	<p>Contemporary Trade Directory Entries</p> <p>Name: M A Motors Location: A, 74, Holmes Road, London, NW5 3AT Classification: Car Body Repairs Status: Inactive Positional Accuracy: Automatically positioned to the address</p>	A19NW (NE)	763	-	528729 185063
145	<p>Contemporary Trade Directory Entries</p> <p>Name: Queens Location: 201, Queens Crescent, London, NW5 4DS Classification: Dry Cleaners Status: Inactive Positional Accuracy: Automatically positioned to the address</p>	A18NW (N)	769	-	528351 185160
145	<p>Contemporary Trade Directory Entries</p> <p>Name: Cufflinks Location: 201, Queens Crescent, London, NW5 4DS Classification: Laundries & Launderettes Status: Inactive Positional Accuracy: Automatically positioned to the address</p>	A18NW (N)	769	-	528351 185160
145	<p>Contemporary Trade Directory Entries</p> <p>Name: A A Gold Location: 155-161, Grafton Road, London, NW5 4AY Classification: Car Customisation & Conversion Specialists Status: Active Positional Accuracy: Automatically positioned to the address</p>	A18NW (N)	797	-	528335 185189
146	<p>Contemporary Trade Directory Entries</p> <p>Name: Cresta Motors Location: 3, Patshull Road, London, NW5 2JX Classification: Mechanical Engineers Status: Active Positional Accuracy: Automatically positioned to the address</p>	A19SW (NE)	772	-	529018 184828
147	<p>Contemporary Trade Directory Entries</p> <p>Name: D S M Location: Flat 1, Carlton Chapel House, 1, Arctic Street, London, NW5 4DJ Classification: Commercial Vehicle Bodybuilders & Repairers Status: Inactive Positional Accuracy: Automatically positioned to the address</p>	A18NE (N)	772	-	528515 185145
147	<p>Contemporary Trade Directory Entries</p> <p>Name: Lewis Motors Location: 3, Arctic Street, London, NW5 4DJ Classification: Car Body Repairs Status: Inactive Positional Accuracy: Automatically positioned to the address</p>	A18NE (N)	781	-	528522 185153

Map ID	Details	Quadrant Reference (Compass Direction)	Estimated Distance From Site	Contact	NGR
147	Contemporary Trade Directory Entries Name: The Car Surgery Ltd Location: Unit 2 3 & 4 Arctic St, London, NW5 4DJ Classification: Garage Services Status: Active Positional Accuracy: Manually positioned to the address or location	A18NE (N)	785	-	528526 185156
147	Contemporary Trade Directory Entries Name: Arctic Motors Location: 5, Arctic Street, Kentish Town, London, NW5 4DJ Classification: Garage Services Status: Inactive Positional Accuracy: Automatically positioned to the address	A18NE (N)	789	-	528530 185159
148	Contemporary Trade Directory Entries Name: S & A Electricals Location: 245, Kentish Town Road, London, NW5 2JT Classification: Domestic Appliances - Servicing, Repairs & Parts Status: Inactive Positional Accuracy: Automatically positioned to the address	A19SW (NE)	773	-	528964 184897
148	Contemporary Trade Directory Entries Name: S & A Electricals Location: 245, Kentish Town Road, London, NW5 2JT Classification: Domestic Appliances - Servicing, Repairs & Parts Status: Inactive Positional Accuracy: Automatically positioned to the address	A19SW (NE)	773	-	528964 184897
148	Contemporary Trade Directory Entries Name: Greetings From The Heart Location: 251, Kentish Town Road, London, NW5 2JT Classification: Greeting Card Publishers & Wholesalers Status: Inactive Positional Accuracy: Manually positioned to the address or location	A19SW (NE)	783	-	528960 184915
148	Contemporary Trade Directory Entries Name: Superdrug Location: 218-220, Kentish Town Road, London, NW5 2AD Classification: Chemists' & Pharmacists' Suppliers & Wholesalers Status: Active Positional Accuracy: Automatically positioned to the address	A19SW (NE)	821	-	529006 184923
149	Contemporary Trade Directory Entries Name: Terminix Peter Cox Ltd Location: 231, Royal College Street, London, NW1 9LT Classification: Damp & Dry Rot Control Status: Inactive Positional Accuracy: Automatically positioned to the address	A14SE (E)	777	-	529153 184235
150	Contemporary Trade Directory Entries Name: K T Auto Services Location: Bartholomew Rd, London, NW5 2AR Classification: Garage Services Status: Active Positional Accuracy: Manually positioned to the road within the address or location	A14NE (E)	777	-	529120 184642
151	Contemporary Trade Directory Entries Name: Plycraft Industries Location: 7, Parkhill Road, London, NW3 2YH Classification: Furniture Manufacturers - Home & Office Status: Inactive Positional Accuracy: Automatically positioned to the address	A17SE (NW)	783	-	527746 184892
152	Contemporary Trade Directory Entries Name: Fads Location: 159-161, Camden High Street, London, NW1 7JY Classification: Wallpapers & Wall Coverings Status: Inactive Positional Accuracy: Automatically positioned to the address	A9NW (SE)	797	-	528926 183778
152	Contemporary Trade Directory Entries Name: Camden Town Carpet Cleaners Ltd Location: 157a, Camden High Street, London, NW1 7JY Classification: Cleaning Services - Domestic Status: Active Positional Accuracy: Automatically positioned to the address	A9NW (SE)	809	-	528932 183767
152	Contemporary Trade Directory Entries Name: Proxima Concepts Location: 2, Royal College Street, London, NW1 0NH Classification: Medical & Dental Laboratories Status: Inactive Positional Accuracy: Automatically positioned to the address	A9NW (SE)	810	-	528965 183798

Map ID	Details	Quadrant Reference (Compass Direction)	Estimated Distance From Site	Contact	NGR
153	Contemporary Trade Directory Entries Name: Nk Print & Design Location: 186, Royal College Street, London, NW1 9NN Classification: Printers Status: Active Positional Accuracy: Automatically positioned to the address	A14SE (E)	805	-	529181 184240
153	Contemporary Trade Directory Entries Name: Radiance Printers Location: Execo House, 182, Royal College Street, London, NW1 9NN Classification: Printers Status: Inactive Positional Accuracy: Automatically positioned to the address	A14SE (E)	813	-	529189 184234
153	Contemporary Trade Directory Entries Name: Jansen Uk Location: 65, Camden Road, London, NW1 9EU Classification: Hardware Status: Active Positional Accuracy: Automatically positioned to the address	A14SE (E)	824	-	529203 184251
153	Contemporary Trade Directory Entries Name: D Jansen Location: 65, Camden Road, London, NW1 9EU Classification: Gas Suppliers Status: Inactive Positional Accuracy: Automatically positioned to the address	A14SE (E)	824	-	529203 184251
153	Contemporary Trade Directory Entries Name: Home Cleaning (London) Location: 69, Camden Road, London, NW1 9EU Classification: Cleaning Services - Domestic Status: Inactive Positional Accuracy: Automatically positioned to the address	A14SE (E)	834	-	529214 184257
153	Contemporary Trade Directory Entries Name: Heaven Dry Cleaners Location: 112, Camden Road, London, NW1 9EE Classification: Dry Cleaners Status: Active Positional Accuracy: Automatically positioned to the address	A14SE (E)	851	-	529222 184208
153	Contemporary Trade Directory Entries Name: Camden Scaffolding Location: 114, Camden Road, London, NW1 9EE Classification: Scaffolding & Work Platforms Status: Active Positional Accuracy: Automatically positioned to the address	A14SE (E)	852	-	529224 184211
154	Contemporary Trade Directory Entries Name: Unity Kitchen H Q Location: 60, Holmes Road, London, NW5 3AQ Classification: Car Customisation & Conversion Specialists Status: Active Positional Accuracy: Automatically positioned to the address	A19NW (NE)	813	-	528759 185104
154	Contemporary Trade Directory Entries Name: Magnet Trade Location: Mary Brancker House, 54-74, Holmes Road, London, NW5 3AQ Classification: Joinery Manufacturers Status: Inactive Positional Accuracy: Manually positioned to the address or location	A19NW (NE)	813	-	528759 185104
154	Contemporary Trade Directory Entries Name: Get Location: Alpha House, Regis Road, London, NW5 3EW Classification: Clothing & Fabrics - Manufacturers Status: Active Positional Accuracy: Manually positioned to the address or location	A19NW (NE)	851	-	528777 185137
155	Contemporary Trade Directory Entries Name: National Tyres And Autocare Location: 107, Parkway, London, NW1 7PP Classification: Tyre Dealers Status: Inactive Positional Accuracy: Automatically positioned to the address	A9SW (SE)	817	-	528714 183615
156	Contemporary Trade Directory Entries Name: Court Service Station Location: 160a, Malden Road, London, NW5 4BT Classification: Mot Testing Centres Status: Active Positional Accuracy: Automatically positioned to the address	A18NW (N)	821	-	528053 185158

Map ID	Details	Quadrant Reference (Compass Direction)	Estimated Distance From Site	Contact	NGR
157	Contemporary Trade Directory Entries Name: Olive Maintenance Location: 32 Holmes Rd, London, NW5 3AB Classification: Air Conditioning Equipment & Systems Status: Active Positional Accuracy: Manually positioned within the geographical locality	A19NW (NE)	824	-	528831 185075
157	Contemporary Trade Directory Entries Name: Elizabeth Street Antiques & Restoration Services Location: 22, Holmes Road, London, NW5 3AB Classification: Antiques - Repairing & Restoring Status: Inactive Positional Accuracy: Automatically positioned to the address	A19NW (NE)	826	-	528865 185056
158	Contemporary Trade Directory Entries Name: Visage Location: 171 Malden Rd, London, NW5 4HT Classification: Dry Cleaners Status: Active Positional Accuracy: Manually positioned within the geographical locality	A17NE (NW)	826	-	527984 185133
158	Contemporary Trade Directory Entries Name: Kentish Town Scaffolders Location: Malden Rd, Kentish Town, London, NW5 4HT Classification: Scaffolding & Work Platforms Status: Active Positional Accuracy: Manually positioned within the geographical locality	A17NE (NW)	826	-	527984 185133
159	Contemporary Trade Directory Entries Name: Vrsion Ltd Location: Unit 1, 43, Carol Street, London, NW1 0HT Classification: Photographic Equipment & Supplies - Manufacturers Status: Inactive Positional Accuracy: Manually positioned to the address or location	A9NW (SE)	827	-	529041 183860
159	Contemporary Trade Directory Entries Name: Digital Bate.Net Ltd Location: Unit 9, 43, Carol Street, London, NW1 0HT Classification: Printers Status: Inactive Positional Accuracy: Automatically positioned to the address	A9NE (SE)	828	-	529041 183860
159	Contemporary Trade Directory Entries Name: Skin2hide Ltd Location: Unit 6, 43, Carol Street, London, NW1 0HT Classification: Clothing Accessory Manufacturers Status: Inactive Positional Accuracy: Manually positioned to the address or location	A9NE (SE)	828	-	529041 183860
160	Contemporary Trade Directory Entries Name: E D C Technology Location: 88-90, Camden Road, London, NW1 9EA Classification: Carpet, Curtain & Upholstery Cleaners Status: Active Positional Accuracy: Manually positioned to the address or location	A14SE (E)	831	-	529177 184113
160	Contemporary Trade Directory Entries Name: Proform Uk Ltd Location: 88-90, Camden Road, London, NW1 9EA Classification: Plastic Products - Manufacturers Status: Inactive Positional Accuracy: Automatically positioned to the address	A14SE (E)	831	-	529177 184113
160	Contemporary Trade Directory Entries Name: Service Point Location: 203, Royal College Street, London, NW1 0SG Classification: Copying & Duplicating Machines & Supplies Status: Inactive Positional Accuracy: Automatically positioned to the address	A14SE (E)	878	-	529226 184112
161	Contemporary Trade Directory Entries Name: Acquisitions Fireplaces Ltd Location: 24-26, Holmes Road, London, NW5 3AB Classification: Fireplaces & Mantelpieces Status: Active Positional Accuracy: Automatically positioned to the address	A19NW (NE)	831	-	528856 185067
161	Contemporary Trade Directory Entries Name: Howden'S Joinery Ltd Location: Regis Road, London, NW5 3EW Classification: Builders' Merchants Status: Inactive Positional Accuracy: Automatically positioned to the address	A19NW (NE)	878	-	528879 185109

Map ID	Details	Quadrant Reference (Compass Direction)	Estimated Distance From Site	Contact	NGR
162	<p>Contemporary Trade Directory Entries</p> <p>Name: Luckys Deluxe Ltd Location: 129, Weedington Road, London, NW5 4PQ Classification: Ice Cream Manufacturers & Suppliers Status: Inactive Positional Accuracy: Automatically positioned in the proximity of the address</p>	A18NW (N)	834	-	528231 185218
162	<p>Contemporary Trade Directory Entries</p> <p>Name: D Schuman Location: 129 Weedington Rd, London, NW5 4PQ Classification: Garage Services Status: Inactive Positional Accuracy: Manually positioned to the address or location</p>	A18NW (N)	835	-	528231 185218
163	<p>Contemporary Trade Directory Entries</p> <p>Name: Moth Trap Location: Regis Rd, London, NW5 3EW Classification: Pest & Vermin Control Status: Inactive Positional Accuracy: Manually positioned within the geographical locality</p>	A19NW (NE)	837	-	528723 185148
164	<p>Contemporary Trade Directory Entries</p> <p>Name: Cleaning Services Camden Location: 121, Parkway, London, NW1 7PS Classification: Commercial Cleaning Services Status: Active Positional Accuracy: Automatically positioned to the address</p>	A8SE (S)	844	-	528659 183565
165	<p>Contemporary Trade Directory Entries</p> <p>Name: Cover Up Clothing Ltd Location: Ground Floor, 122-128, Arlington Road, London, NW1 7HP Classification: Clothing & Fabrics - Manufacturers Status: Inactive Positional Accuracy: Automatically positioned to the address</p>	A9SW (SE)	845	-	528906 183698
166	<p>Contemporary Trade Directory Entries</p> <p>Name: Allchin Pharmacy Location: 28, Englands Lane, London, NW3 4UE Classification: Pharmaceutical Manufacturers & Distributors Status: Active Positional Accuracy: Automatically positioned to the address</p>	A12NW (W)	845	-	527536 184627
166	<p>Contemporary Trade Directory Entries</p> <p>Name: Red Grey Ltd Location: 32, Englands Lane, London, NW3 4UE Classification: Electrical Goods Sales, Manufacturers & Wholesalers Status: Inactive Positional Accuracy: Automatically positioned to the address</p>	A12NW (W)	858	-	527522 184625
167	<p>Contemporary Trade Directory Entries</p> <p>Name: R K P Hardware Location: 51, Englands Lane, London, NW3 4YD Classification: Hardware Status: Active Positional Accuracy: Automatically positioned to the address</p>	A12NW (W)	846	-	527517 184557
167	<p>Contemporary Trade Directory Entries</p> <p>Name: Chase Dry Cleaners Location: 74 Whitton, Primrose Hill Rd, London, NW3 4AB Classification: Dry Cleaners Status: Inactive Positional Accuracy: Manually positioned to the road within the address or location</p>	A12NW (W)	865	-	527493 184534
167	<p>Contemporary Trade Directory Entries</p> <p>Name: Chequers Dry Cleaners Location: 48, Englands Lane, London, NW3 4UE Classification: Dry Cleaners Status: Active Positional Accuracy: Automatically positioned to the address</p>	A12NW (W)	866	-	527502 184579
168	<p>Contemporary Trade Directory Entries</p> <p>Name: Camden Bike Breakers Location: 178b, Royal College Street, London, NW1 0SP Classification: Motor Cycle Breakers & Dismantlers Status: Inactive Positional Accuracy: Automatically positioned to the address</p>	A14SE (E)	847	-	529212 184179
168	<p>Contemporary Trade Directory Entries</p> <p>Name: Camden Boxframe Co Ltd Location: 110, Camden Road, London, NW1 9EE Classification: Joinery Manufacturers Status: Active Positional Accuracy: Automatically positioned to the address</p>	A14SE (E)	850	-	529221 184203

Map ID	Details	Quadrant Reference (Compass Direction)	Estimated Distance From Site	Contact	NGR
168	Contemporary Trade Directory Entries Name: Blaire Air Conditioning Location: 176, Royal College Street, London, NW1 0SP Classification: Air Conditioning & Refrigeration Contractors Status: Inactive Positional Accuracy: Manually positioned to the address or location	A14SE (E)	861	-	529223 184166
168	Contemporary Trade Directory Entries Name: Camden Tyre Services Location: 166, Royal College Street, London, NW1 0SP Classification: Tyre Dealers Status: Active Positional Accuracy: Automatically positioned to the address	A14SE (E)	883	-	529242 184151
169	Contemporary Trade Directory Entries Name: Currys Digital Location: 136-138, Camden High Street, London, NW1 0LU Classification: Electrical Goods Sales, Manufacturers & Wholesalers Status: Inactive Positional Accuracy: Automatically positioned to the address	A9NW (SE)	848	-	528988 183767
170	Contemporary Trade Directory Entries Name: D J Nicholls Location: 28c, Bartholomew Road, London, NW5 2AJ Classification: Cleaning Services - Commercial Status: Inactive Positional Accuracy: Automatically positioned to the address	A14NE (E)	854	-	529200 184650
171	Contemporary Trade Directory Entries Name: Caraselle Ltd Location: Unit 4, Kentish Town Industrial Estate, Regis Road, London, NW5 3EW Classification: Laundry & Dry Cleaning Supplies Status: Inactive Positional Accuracy: Automatically positioned to the address	A18NE (N)	867	-	528670 185201
171	Contemporary Trade Directory Entries Name: Caraselle Location: Unit 4, Kentish Town Industrial Estate, Regis Road, London, NW5 3EW Classification: Laundries & Launderettes Status: Inactive Positional Accuracy: Automatically positioned to the address	A18NE (N)	867	-	528670 185201
171	Contemporary Trade Directory Entries Name: Caraselle Location: Unit 4, Kentish Town Industrial Estate, Regis Road, London, NW5 3EW Classification: Laundry & Dry Cleaning Supplies Status: Inactive Positional Accuracy: Automatically positioned to the address	A18NE (N)	867	-	528670 185201
171	Contemporary Trade Directory Entries Name: Caraselle Location: Unit 4, Kentish Town Industrial Estate, Regis Road, London, NW5 3EW Classification: Clothing Accessory Manufacturers Status: Inactive Positional Accuracy: Automatically positioned to the address	A18NE (N)	867	-	528670 185201
171	Contemporary Trade Directory Entries Name: Caraselle Ltd Location: Unit 4, Kentish Town Industrial Estate, Regis Road, London, NW5 3EW Classification: Clothing Accessory Manufacturers Status: Active Positional Accuracy: Automatically positioned to the address	A18NE (N)	867	-	528670 185201
171	Contemporary Trade Directory Entries Name: Eko Office Systems Ltd Location: Unit 1/3, Kentish Town Industrial Estate, Regis Road, London, NW5 3EW Classification: Office Furniture & Equipment Status: Active Positional Accuracy: Automatically positioned to the address	A18NE (N)	875	-	528658 185212
172	Contemporary Trade Directory Entries Name: Snappy Snaps 170 Location: 299 Kentish Town Rd, London, NW5 2TJ Classification: Photographic Processors Status: Inactive Positional Accuracy: Manually positioned to the address or location	A19SW (NE)	876	-	528976 185030
173	Contemporary Trade Directory Entries Name: Buchanan Motors Location: 128a, Camden Road, London, NW1 9EE Classification: Garage Services Status: Active Positional Accuracy: Automatically positioned to the address	A14SE (E)	880	-	529263 184273

Map ID	Details	Quadrant Reference (Compass Direction)	Estimated Distance From Site	Contact	NGR
174	Contemporary Trade Directory Entries Name: Breeze (Uk) Ltd Location: 1, Rochester Mews, London, NW1 9JB Classification: Clothing & Fabrics - Manufacturers Status: Active Positional Accuracy: Manually positioned to the road within the address or location	A14NE (E)	889	-	529277 184432
174	Contemporary Trade Directory Entries Name: Lookers Location: 85-89, Camden Road, London, NW1 9EX Classification: Car Dealers Status: Inactive Positional Accuracy: Automatically positioned to the address	A14NE (E)	897	-	529285 184429
175	Contemporary Trade Directory Entries Name: Snappy Snaps Location: 127, Camden High Street, London, NW1 7JR Classification: Photographic Processors Status: Inactive Positional Accuracy: Automatically positioned to the address	A9SW (SE)	890	-	528958 183682
175	Contemporary Trade Directory Entries Name: Camden Pct Location: 125-133 Camden High St, London, NW1 7JR Classification: Hospitals Status: Inactive Positional Accuracy: Manually positioned to the address or location	A9SW (SE)	891	-	528958 183682
176	Contemporary Trade Directory Entries Name: Frank W Marshall & Co Ltd Location: 25, Wolsey Mews, London, NW5 2DX Classification: Joinery Manufacturers Status: Inactive Positional Accuracy: Automatically positioned to the address	A19SW (NE)	893	-	529040 184992
177	Contemporary Trade Directory Entries Name: C & M Cars & Ecobikes Location: 152 Royal College St, London, NW1 0TA Classification: Car Dealers - Used Status: Inactive Positional Accuracy: Manually positioned to the address or location	A14SE (E)	916	-	529262 184098
178	Contemporary Trade Directory Entries Name: Ideal Cars Location: Randolph St, London, NW1 0SS Classification: Car Body Repairs Status: Inactive Positional Accuracy: Manually positioned to the road within the address or location	A14SE (E)	920	-	529282 184160
178	Contemporary Trade Directory Entries Name: Panther Office Ltd Location: 38, Bruges Place, London, NW1 0TL Classification: Office Furniture & Equipment Status: Inactive Positional Accuracy: Automatically positioned to the address	A14SE (E)	946	-	529303 184134
179	Contemporary Trade Directory Entries Name: W Business Presentations Ltd Location: 85-87, Bayham Street, London, NW1 0AG Classification: Photographic Processors Status: Inactive Positional Accuracy: Automatically positioned to the address	A9NE (SE)	921	-	529059 183736
179	Contemporary Trade Directory Entries Name: Printing.Com Ltd Location: 85-87, Bayham Street, London, NW1 0AG Classification: Printers Status: Active Positional Accuracy: Automatically positioned to the address	A9NE (SE)	921	-	529059 183736
179	Contemporary Trade Directory Entries Name: Serna Services Location: 85-87, Bayham Street, London, NW1 0AG Classification: Commercial Cleaning Services Status: Active Positional Accuracy: Automatically positioned to the address	A9NE (SE)	921	-	529059 183736
179	Contemporary Trade Directory Entries Name: Roman Motors Location: 11, Pratt Street, London, NW1 0AE Classification: Garage Services Status: Inactive Positional Accuracy: Automatically positioned to the address	A9NE (SE)	942	-	529061 183708

Map ID	Details	Quadrant Reference (Compass Direction)	Estimated Distance From Site	Contact	NGR
179	Contemporary Trade Directory Entries Name: Halina'S Cleaners Location: 21, Pratt Street, London, NW1 0BG Classification: Cleaning Services - Commercial Status: Inactive Positional Accuracy: Automatically positioned to the address	A9NE (SE)	954	-	529100 183732
180	Contemporary Trade Directory Entries Name: Kara Services Location: 38, Fellows Road, London, NW3 3LH Classification: Cleaning Services - Domestic Status: Active Positional Accuracy: Automatically positioned to the address	A12NW (W)	930	-	527417 184459
181	Contemporary Trade Directory Entries Name: Camden Print Location: 102, Camden High Street, London, NW1 0LU Classification: Printers Status: Active Positional Accuracy: Manually positioned to the address or location	A9SW (SE)	931	-	529023 183686
182	Contemporary Trade Directory Entries Name: Pegram Bianco Location: 183, Royal College Street, London, NW1 0SG Classification: Cabinet Makers Status: Inactive Positional Accuracy: Automatically positioned to the address	A14SE (E)	932	-	529260 184041
182	Contemporary Trade Directory Entries Name: S E I Bass Location: 142, Royal College Street, London, NW1 0TA Classification: Musical Instrument - Manufacturers Status: Active Positional Accuracy: Automatically positioned to the address	A14SE (E)	958	-	529290 184049
183	Contemporary Trade Directory Entries Name: Cleaners Of Camden Location: 34, Primrose Gardens, London, NW3 4TN Classification: Carpet, Curtain & Upholstery Cleaners Status: Active Positional Accuracy: Automatically positioned to the address	A17SW (NW)	935	-	527485 184753
184	Contemporary Trade Directory Entries Name: Act Now Cleaners Camden Location: 2, Delancey Passage, London, NW1 7NN Classification: Cleaning Services - Domestic Status: Active Positional Accuracy: Automatically positioned to the address	A9SW (SE)	941	-	528984 183638
184	Contemporary Trade Directory Entries Name: Oven Cleaning Camden Location: 111-113, Camden High Street, London, NW1 7JN Classification: Oven cleaning Status: Inactive Positional Accuracy: Automatically positioned to the address	A9SW (SE)	944	-	529010 183656
184	Contemporary Trade Directory Entries Name: Currys Location: 97-99, Camden High Street, London, NW1 7JN Classification: Electrical Goods Sales, Manufacturers & Wholesalers Status: Inactive Positional Accuracy: Automatically positioned to the address	A9SW (SE)	984	-	529023 183615
185	Contemporary Trade Directory Entries Name: Animal Affinity Location: 31, Cressfield Close, London, NW5 4BN Classification: Pet Foods & Animal Feeds Status: Inactive Positional Accuracy: Automatically positioned to the address	A18NE (N)	946	-	528438 185333
186	Contemporary Trade Directory Entries Name: P B P Services Ltd Location: 88, Camden Street, London, NW1 0JA Classification: Commercial Cleaning Services Status: Active Positional Accuracy: Automatically positioned to the address	A9NE (SE)	948	-	529204 183886
187	Contemporary Trade Directory Entries Name: Pest Control Camden Location: 196 Malden Rd, London, NW5 4BS Classification: Pest & Vermin Control Status: Active Positional Accuracy: Manually positioned to the address or location	A17NE (NW)	949	-	527897 185227

Map ID	Details	Quadrant Reference (Compass Direction)	Estimated Distance From Site	Contact	NGR
188	Contemporary Trade Directory Entries Name: Stock Motors Co Location: 77-79 Randolph St, London, NW1 0SR Classification: Garage Services Status: Inactive Positional Accuracy: Manually positioned to the road within the address or location	A14SE (E)	955	-	529324 184187
188	Contemporary Trade Directory Entries Name: Burlington Camden Location: 90-94, Baynes Street, London, NW1 0TZ Classification: Garage Services Status: Inactive Positional Accuracy: Automatically positioned to the address	A14SE (E)	988	-	529352 184157
188	Contemporary Trade Directory Entries Name: Burlingtons Camden Location: 90-94, Baynes Street, London, NW1 0TZ Classification: Garage Services Status: Active Positional Accuracy: Automatically positioned to the address	A14SE (E)	988	-	529352 184157
188	Contemporary Trade Directory Entries Name: 88 Car Repairs Location: 87 Baynes St, London, NW1 0TZ Classification: Garage Services Status: Inactive Positional Accuracy: Manually positioned to the road within the address or location	A14SE (E)	999	-	529360 184146
189	Contemporary Trade Directory Entries Name: R Kive It Ltd Location: 85, Albert Street, London, NW1 7LX Classification: Photo & Digital Imaging Bureaus Status: Inactive Positional Accuracy: Automatically positioned to the address	A9SW (SE)	965	-	528865 183526
190	Contemporary Trade Directory Entries Name: Academy Mews Dance Studios Location: 15, Pratt Mews, London, NW1 0AD Classification: Catering Equipment Status: Active Positional Accuracy: Automatically positioned to the address	A9SE (SE)	969	-	529060 183669
190	Contemporary Trade Directory Entries Name: Roman Motors Location: 11, Pratt Mews, London, NW1 0AD Classification: Garage Services Status: Inactive Positional Accuracy: Automatically positioned to the address	A9SE (SE)	992	-	529074 183650
191	Contemporary Trade Directory Entries Name: S Dawson Location: 4, Vicars Road, London, NW5 4NL Classification: Antiques - Repairing & Restoring Status: Inactive Positional Accuracy: Automatically positioned to the address	A18NW (N)	973	-	528191 185352
191	Contemporary Trade Directory Entries Name: J C Press Location: A, 12, Vicars Road, London, NW5 4NL Classification: Printers Status: Inactive Positional Accuracy: Automatically positioned to the address	A18NW (N)	973	-	528191 185352
191	Contemporary Trade Directory Entries Name: P R Leer Location: 2, Vicars Road, London, NW5 4NL Classification: Cabinet Makers Status: Inactive Positional Accuracy: Automatically positioned to the address	A18NW (N)	973	-	528191 185352
192	Contemporary Trade Directory Entries Name: Original Cleaners Camden Location: 49, Pratt Street, London, NW1 0BJ Classification: Cleaning Services - Domestic Status: Active Positional Accuracy: Automatically positioned to the address	A9NE (SE)	986	-	529187 183791
193	Contemporary Trade Directory Entries Name: Fifth Column Design & Print Location: 276, Kentish Town Road, London, NW5 2AA Classification: Screen Process Printers Status: Inactive Positional Accuracy: Automatically positioned to the address	A19NW (NE)	989	-	529028 185136

Map ID	Details	Quadrant Reference (Compass Direction)	Estimated Distance From Site	Contact	NGR
193	Contemporary Trade Directory Entries Name: Kleen Machine Location: 347, Kentish Town Road, London, NW5 2TJ Classification: Dry Cleaners Status: Inactive Positional Accuracy: Automatically positioned to the address	A19NW (NE)	995	-	528994 185170
193	Contemporary Trade Directory Entries Name: Drycleaning Collections Location: 347, Kentish Town Road, London, NW5 2TJ Classification: Dry Cleaners Status: Active Positional Accuracy: Automatically positioned to the address	A19NW (NE)	995	-	528994 185170
194	Contemporary Trade Directory Entries Name: Cleaning Services (Belsize Park) Location: 64, Parkhill Road, London, NW3 2YT Classification: Cleaning Services - Domestic Status: Active Positional Accuracy: Automatically positioned to the address	A17NE (NW)	990	-	527761 185189
195	Fuel Station Entries Name: Morrisons Camden Location: Chalk Farm Road, Chalk Farm, London, Greater London, NW1 8AA Brand: Morrisons Premises Type: Hypermarket Status: Open Positional Accuracy: Manually positioned to the address or location	A13SE (SE)	89	-	528420 184281
196	Fuel Station Entries Name: Chalk Farm Service Station Location: 32-33, Chalk Farm Road, London, NW1 8AJ Brand: ESSO Premises Type: Not Applicable Status: Obsolete Positional Accuracy: Manually positioned to the address or location	A13SE (SE)	196	-	528567 184291
197	Fuel Station Entries Name: Star Chalk Farm Location: 81-85 Chalk Farm Road, Chalk Farm, LONDON, NW1 8AR Brand: Texaco Premises Type: Not Applicable Status: Obsolete Positional Accuracy: Approximate location provided by supplier	A13NW (NW)	196	-	528174 184481
198	Fuel Station Entries Name: Parkway Filling Station Location: 120 Parkway, Camden Town, LONDON, NW1 7AN Brand: Obsolete Premises Type: Not Applicable Status: Obsolete Positional Accuracy: Approximate location provided by supplier	A8NE (SE)	514	-	528582 183889
199	Fuel Station Entries Name: Court Service Station Location: 160a Malden Road, Kentish Town, LONDON, NW5 4BT Brand: Obsolete Premises Type: Not Applicable Status: Obsolete Positional Accuracy: Located by supplier to within 100m	A18NW (N)	868	-	528033 185200
200	Fuel Station Entries Name: Mark Kass Location: 85-89, Camden Road, Camden Town,, LONDON, Greater London, NW1 9EX Brand: Obsolete Premises Type: Not Applicable Status: Obsolete Positional Accuracy: Manually positioned to the address or location	A14NE (E)	897	-	529285 184428

Agency & Hydrological	Version	Update Cycle
Contaminated Land Register Entries and Notices		
London Borough of Southwark - Pollution Control Unit	April 2013	Annual Rolling Update
London Borough of Hackney - Environmental Health Department	April 2015	Annual Rolling Update
London Borough of Islington - Public Protection	August 2013	Annual Rolling Update
London Borough of Wandsworth - Environmental Health Department	January 2013	Annual Rolling Update
London Borough of Barnet - Environmental Health Department	January 2015	Annual Rolling Update
London Borough of Camden - Pollution Projects Team	March 2013	Annual Rolling Update
Royal Borough of Kensington And Chelsea - Environmental Services	May 2014	Annual Rolling Update
London Borough of Lambeth - Environmental Health Department	November 2014	Annual Rolling Update
London Borough of Ealing - Environmental Health and Trading Standards Division	October 2013	Annual Rolling Update
City of London - Environmental Health Department	October 2014	Annual Rolling Update
London Borough of Haringey - Planning and Environmental Health	October 2014	Annual Rolling Update
London Borough of Tower Hamlets - Environmental Health Department	October 2014	Annual Rolling Update
Westminster City Council - Environmental Health Department	October 2014	Annual Rolling Update
London Borough of Brent - Environmental Health Department	September 2014	Annual Rolling Update
Discharge Consents		
Environment Agency - Thames Region	April 2015	Quarterly
Enforcement and Prohibition Notices		
Environment Agency - Thames Region	March 2013	As notified
Integrated Pollution Controls		
Environment Agency - Thames Region	October 2008	Not Applicable
Integrated Pollution Prevention And Control		
Environment Agency - Thames Region	April 2015	Quarterly
Local Authority Integrated Pollution Prevention And Control		
London Borough of Barnet - Environmental Health Department	April 2013	Annual Rolling Update
London Borough of Southwark - Environmental Health Department	April 2014	Annual Rolling Update
City of London - Environmental Health Department	August 2014	Annual Rolling Update
London Borough of Wandsworth - Environmental Health Department	August 2014	Annual Rolling Update
London Borough of Brent - Environmental Health Department	January 2013	Annual Rolling Update
London Borough of Islington - Environmental Health Department	January 2015	Annual Rolling Update
London Borough of Haringey - Planning and Environmental Health	June 2014	Annual Rolling Update
London Borough of Hackney - Environmental Health Department	March 2015	Annual Rolling Update
London Borough of Ealing - Environmental Health and Trading Standards Division	November 2013	Annual Rolling Update
Westminster City Council - Environmental Health Department	November 2013	Annual Rolling Update
London Borough of Lambeth - Environmental Health Department	October 2013	Annual Rolling Update
London Borough of Camden - Pollution Projects Team	October 2014	Annual Rolling Update
London Borough of Tower Hamlets - Environmental Health Department	October 2014	Annual Rolling Update
London Port Health Authority - Environmental Services	October 2014	Annual Rolling Update
Royal Borough of Kensington And Chelsea - Environmental Health Department	September 2014	Annual Rolling Update
Local Authority Pollution Prevention and Controls		
London Borough of Southwark - Environmental Health Department	April 2014	Annual Rolling Update
City of London - Environmental Health Department	August 2014	Annual Rolling Update
London Borough of Wandsworth - Environmental Health Department	August 2014	Annual Rolling Update
London Borough of Barnet - Environmental Health Department	December 2014	Annual Rolling Update
London Borough of Brent - Environmental Health Department	January 2013	Annual Rolling Update
London Borough of Islington - Environmental Health Department	January 2015	Annual Rolling Update
London Borough of Haringey - Planning and Environmental Health	June 2014	Annual Rolling Update
London Borough of Ealing - Environmental Health and Trading Standards Division	November 2013	Annual Rolling Update
Westminster City Council - Environmental Health Department	November 2013	Annual Rolling Update
London Borough of Lambeth - Environmental Health Department	October 2013	Annual Rolling Update
London Borough of Camden - Pollution Projects Team	October 2014	Annual Rolling Update
London Borough of Tower Hamlets - Environmental Health Department	October 2014	Annual Rolling Update
London Port Health Authority - Environmental Services	October 2014	Annual Rolling Update
London Borough of Hackney - Environmental Health Department	September 2013	Annual Rolling Update
Royal Borough of Kensington And Chelsea - Environmental Health Department	September 2014	Annual Rolling Update

Agency & Hydrological	Version	Update Cycle
Local Authority Pollution Prevention and Control Enforcements		
London Borough of Southwark - Environmental Health Department	April 2014	Annual Rolling Update
City of London - Environmental Health Department	August 2014	Annual Rolling Update
London Borough of Wandsworth - Environmental Health Department	August 2014	Annual Rolling Update
London Borough of Barnet - Environmental Health Department	December 2014	Annual Rolling Update
London Borough of Brent - Environmental Health Department	January 2013	Annual Rolling Update
London Borough of Islington - Environmental Health Department	January 2015	Annual Rolling Update
London Borough of Haringey - Planning and Environmental Health	June 2014	Annual Rolling Update
London Borough of Hackney - Environmental Health Department	March 2015	Annual Rolling Update
London Borough of Ealing - Environmental Health and Trading Standards Division	November 2013	Annual Rolling Update
Westminster City Council - Environmental Health Department	November 2013	Annual Rolling Update
London Borough of Lambeth - Environmental Health Department	October 2013	Annual Rolling Update
London Borough of Camden - Pollution Projects Team	October 2014	Annual Rolling Update
London Borough of Tower Hamlets - Environmental Health Department	October 2014	Annual Rolling Update
London Port Health Authority - Environmental Services	October 2014	Annual Rolling Update
Royal Borough of Kensington And Chelsea - Environmental Health Department	September 2014	Annual Rolling Update
Nearest Surface Water Feature		
Ordnance Survey	July 2012	Quarterly
Pollution Incidents to Controlled Waters		
Environment Agency - Thames Region	September 1999	Not Applicable
Prosecutions Relating to Authorised Processes		
Environment Agency - Thames Region	March 2013	As notified
Prosecutions Relating to Controlled Waters		
Environment Agency - Thames Region	March 2013	As notified
River Quality		
Environment Agency - Head Office	November 2001	Not Applicable
River Quality Biology Sampling Points		
Environment Agency - Head Office	July 2012	Annually
River Quality Chemistry Sampling Points		
Environment Agency - Head Office	July 2012	Annually
Substantiated Pollution Incident Register		
Environment Agency - Thames Region - North East Area	April 2015	Quarterly
Environment Agency - Thames Region - South East Area	April 2015	Quarterly
Water Abstractions		
Environment Agency - Thames Region	April 2015	Quarterly
Water Industry Act Referrals		
Environment Agency - Thames Region	April 2015	Quarterly
Groundwater Vulnerability		
Environment Agency - Head Office	April 2015	Not Applicable
Drift Deposits		
Environment Agency - Head Office	January 1999	Not Applicable
Bedrock Aquifer Designations		
British Geological Survey - National Geoscience Information Service	October 2012	As notified
Superficial Aquifer Designations		
British Geological Survey - National Geoscience Information Service	January 2015	As notified
Source Protection Zones		
Environment Agency - Head Office	April 2015	Quarterly
Extreme Flooding from Rivers or Sea without Defences		
Environment Agency - Head Office	May 2015	Quarterly
Flooding from Rivers or Sea without Defences		
Environment Agency - Head Office	May 2015	Quarterly

Agency & Hydrological	Version	Update Cycle
Areas Benefiting from Flood Defences Environment Agency - Head Office	May 2015	Quarterly
Flood Water Storage Areas Environment Agency - Head Office	May 2015	Quarterly
Flood Defences Environment Agency - Head Office	May 2015	Quarterly
Detailed River Network Lines Environment Agency - Head Office	March 2012	Annually
Detailed River Network Offline Drainage Environment Agency - Head Office	March 2012	Annually

Waste	Version	Update Cycle
BGS Recorded Landfill Sites British Geological Survey - National Geoscience Information Service	June 1996	Not Applicable
Historical Landfill Sites Environment Agency - Thames Region - North East Area Environment Agency - Thames Region - South East Area	February 2015 February 2015	Quarterly Quarterly
Integrated Pollution Control Registered Waste Sites Environment Agency - Thames Region	October 2008	Not Applicable
Licensed Waste Management Facilities (Landfill Boundaries) Environment Agency - Thames Region - North East Area Environment Agency - Thames Region - South East Area	August 2014 August 2014	Quarterly Quarterly
Licensed Waste Management Facilities (Locations) Environment Agency - Thames Region - North East Area Environment Agency - Thames Region - South East Area	April 2015 April 2015	Quarterly Quarterly
Local Authority Landfill Coverage City of London - Environmental Health Department London Borough of Barnet London Borough of Brent - Environmental Health Department London Borough of Camden London Borough of Ealing London Borough of Hackney London Borough of Haringey - Planning Department London Borough of Islington - Environmental Health Department London Borough of Lambeth - Environmental Health Department London Borough of Southwark - Environmental Health Department London Borough of Tower Hamlets - Environmental Health Department London Borough of Wandsworth - Environmental Health Department Royal Borough of Kensington And Chelsea Westminster City Council - Environmental Health Department	May 2000 May 2000 May 2000 May 2000 May 2000 May 2000 May 2000 May 2000 May 2000 May 2000 May 2000 May 2000 May 2000 May 2000 May 2000 May 2000	Not Applicable Not Applicable Not Applicable Not Applicable Not Applicable Not Applicable Not Applicable Not Applicable Not Applicable Not Applicable Not Applicable Not Applicable Not Applicable Not Applicable Not Applicable Not Applicable
Local Authority Recorded Landfill Sites London Borough of Tower Hamlets - Environmental Health Department London Borough of Wandsworth - Environmental Health Department City of London - Environmental Health Department London Borough of Barnet London Borough of Brent - Environmental Health Department London Borough of Camden London Borough of Ealing London Borough of Hackney London Borough of Haringey - Planning Department London Borough of Islington - Environmental Health Department London Borough of Lambeth - Environmental Health Department London Borough of Southwark - Environmental Health Department Royal Borough of Kensington And Chelsea Westminster City Council - Environmental Health Department	April 2003 April 2003 May 2000 May 2000 May 2000 May 2000 May 2000 May 2000 May 2000 May 2000 May 2000 May 2000 May 2000 May 2000 May 2000	Not Applicable Not Applicable Not Applicable Not Applicable Not Applicable Not Applicable Not Applicable Not Applicable Not Applicable Not Applicable Not Applicable Not Applicable Not Applicable Not Applicable Not Applicable
Registered Landfill Sites Environment Agency - Thames Region - North East Area Environment Agency - Thames Region - South East Area	March 2003 March 2003	Not Applicable Not Applicable
Registered Waste Transfer Sites Environment Agency - Thames Region - North East Area Environment Agency - Thames Region - South East Area	March 2003 March 2003	Not Applicable Not Applicable
Registered Waste Treatment or Disposal Sites Environment Agency - Thames Region - North East Area Environment Agency - Thames Region - South East Area	June 2015 March 2003	Not Applicable Not Applicable

Hazardous Substances	Version	Update Cycle
Control of Major Accident Hazards Sites (COMAH) Health and Safety Executive	June 2015	Bi-Annually
Explosive Sites Health and Safety Executive	June 2015	Bi-Annually
Notification of Installations Handling Hazardous Substances (NIHHS) Health and Safety Executive	November 2000	Not Applicable
Planning Hazardous Substance Enforcements London Borough of Ealing London Port Health Authority - Environmental Services Royal Borough of Kensington And Chelsea City of London Westminster City Council London Borough of Wandsworth - Technical Services London Borough of Brent London Borough of Haringey London Borough of Barnet London Borough of Camden London Borough of Tower Hamlets London Borough of Islington London Borough of Hackney London Borough of Lambeth - Planning Department London Borough of Southwark - Regeneration Department	December 2014 January 2008 July 2014 March 2014 March 2014 March 2015 November 2013 November 2014 October 2014 October 2014 October 2014 September 2013 September 2014 September 2014 September 2014	Annual Rolling Update Annual Rolling Update Annual Rolling Update Annual Rolling Update Annual Rolling Update Annual Rolling Update Annual Rolling Update Annual Rolling Update Annual Rolling Update Annual Rolling Update Annual Rolling Update Annual Rolling Update Annual Rolling Update Annual Rolling Update Annual Rolling Update Annual Rolling Update
Planning Hazardous Substance Consents London Borough of Ealing London Port Health Authority - Environmental Services Royal Borough of Kensington And Chelsea City of London Westminster City Council London Borough of Wandsworth - Technical Services London Borough of Brent London Borough of Haringey London Borough of Barnet London Borough of Camden London Borough of Tower Hamlets London Borough of Islington London Borough of Hackney London Borough of Lambeth - Planning Department London Borough of Southwark - Regeneration Department	December 2014 January 2008 July 2014 March 2014 March 2014 March 2015 November 2013 November 2014 October 2014 October 2014 October 2014 September 2013 September 2014 September 2014 September 2014	Annual Rolling Update Annual Rolling Update Annual Rolling Update Annual Rolling Update Annual Rolling Update Annual Rolling Update Annual Rolling Update Annual Rolling Update Annual Rolling Update Annual Rolling Update Annual Rolling Update Annual Rolling Update Annual Rolling Update Annual Rolling Update Annual Rolling Update Annual Rolling Update

Geological	Version	Update Cycle
BGS 1:625,000 Solid Geology British Geological Survey - National Geoscience Information Service	January 2009	Not Applicable
BGS Estimated Soil Chemistry British Geological Survey - National Geoscience Information Service	January 2010	Annually
BGS Recorded Mineral Sites British Geological Survey - National Geoscience Information Service	May 2015	Bi-Annually
BGS Urban Soil Chemistry British Geological Survey - National Geoscience Information Service	June 2011	Annually
BGS Urban Soil Chemistry Averages British Geological Survey - National Geoscience Information Service	June 2011	Annually
Brine Compensation Area Cheshire Brine Subsidence Compensation Board	August 2011	Not Applicable
Coal Mining Affected Areas The Coal Authority - Mining Report Service	March 2014	As notified
Mining Instability Ove Arup & Partners	October 2000	Not Applicable
Non Coal Mining Areas of Great Britain British Geological Survey - National Geoscience Information Service	July 2014	Not Applicable
Potential for Collapsible Ground Stability Hazards British Geological Survey - National Geoscience Information Service	June 2015	Annually
Potential for Compressible Ground Stability Hazards British Geological Survey - National Geoscience Information Service	June 2015	Annually
Potential for Ground Dissolution Stability Hazards British Geological Survey - National Geoscience Information Service	June 2015	Annually
Potential for Landslide Ground Stability Hazards British Geological Survey - National Geoscience Information Service	June 2015	Annually
Potential for Running Sand Ground Stability Hazards British Geological Survey - National Geoscience Information Service	June 2015	Annually
Potential for Shrinking or Swelling Clay Ground Stability Hazards British Geological Survey - National Geoscience Information Service	June 2015	Annually
Radon Potential - Radon Affected Areas British Geological Survey - National Geoscience Information Service	July 2011	As notified
Radon Potential - Radon Protection Measures British Geological Survey - National Geoscience Information Service	July 2011	As notified
Industrial Land Use	Version	Update Cycle
Contemporary Trade Directory Entries Thomson Directories	May 2015	Quarterly
Fuel Station Entries Catalist Ltd - Experian	May 2015	Quarterly

Sensitive Land Use	Version	Update Cycle
Areas of Adopted Green Belt London Borough of Barnet London Borough of Ealing London Borough of Haringey	May 2015 May 2015 May 2015	As notified As notified As notified
Areas of Unadopted Green Belt London Borough of Barnet London Borough of Ealing London Borough of Haringey	May 2015 May 2015 May 2015	As notified As notified As notified
Areas of Outstanding Natural Beauty Natural England	February 2015	Bi-Annually
Environmentally Sensitive Areas Natural England	August 2014	Annually
Forest Parks Forestry Commission	April 1997	Not Applicable
Local Nature Reserves Natural England	April 2015	Bi-Annually
Marine Nature Reserves Natural England	July 2013	Bi-Annually
National Nature Reserves Natural England	March 2015	Bi-Annually
National Parks Natural England	February 2015	Bi-Annually
Nitrate Sensitive Areas Department for Environment, Food and Rural Affairs (DEFRA - formerly FRCA)	February 2012	Not Applicable
Nitrate Vulnerable Zones Department for Environment, Food and Rural Affairs (DEFRA - formerly FRCA)	July 2014	Annually
Ramsar Sites Natural England	March 2014	Bi-Annually
Sites of Special Scientific Interest Natural England	April 2015	Bi-Annually
Special Areas of Conservation Natural England	March 2014	Bi-Annually
Special Protection Areas Natural England	April 2015	Bi-Annually

A selection of organisations who provide data within this report

Data Supplier	Data Supplier Logo
Ordnance Survey	
Environment Agency	
Scottish Environment Protection Agency	
The Coal Authority	
British Geological Survey	 British Geological Survey <small>NATURAL ENVIRONMENT RESEARCH COUNCIL</small>
Centre for Ecology and Hydrology	 Centre for Ecology & Hydrology <small>NATURAL ENVIRONMENT RESEARCH COUNCIL</small>
Natural Resources Wales	
Scottish Natural Heritage	
Natural England	
Public Health England	
Ove Arup	
Peter Brett Associates	

Contact	Name and Address	Contact Details
2	British Geological Survey - Enquiry Service British Geological Survey, Kingsley Dunham Centre, Keyworth, Nottingham, Nottinghamshire, NG12 5GG	Telephone: 0115 936 3143 Fax: 0115 936 3276 Email: enquiries@bgs.ac.uk Website: www.bgs.ac.uk
3	Environment Agency - National Customer Contact Centre (NCCC) PO Box 544, Templeborough, Rotherham, S60 1BY	Telephone: 08708 506 506 Email: enquiries@environment-agency.gov.uk
4	London Borough of Camden - Pollution Projects Team Seventh Floor, Town Hall Extension, Argyle Street, London, WC1H 8EQ	Telephone: 020 7278 4444 Fax: 020 7860 5713 Website: www.camden.gov.uk
5	Westminster City Council - Environmental Health Department Council House, Marylebone Road, London, NW1 5PT	Telephone: 020 7641 1317 Fax: 020 7641 1142 Website: www.westminster.gov.uk
6	Natural England Suite D, Unex House, Bourges Boulevard, Peterborough, Cambridgeshire, PE1 1NG	Telephone: 0845 600 3078 Email: enquiries@naturalengland.org.uk Website: www.naturalengland.org.uk
7	London Borough of Camden Town Hall, Judd Street, London, WC1H 9JE	Telephone: 020 7974 4444 Fax: 020 7974 6866 Email: info@camden.gov.uk Website: www.camden.gov.uk
-	Public Health England - Radon Survey, Centre for Radiation, Chemical and Environmental Hazards Chilton, Didcot, Oxfordshire, OX11 0RQ	Telephone: 01235 822622 Fax: 01235 833891 Email: radon@phe.gov.uk Website: www.ukradon.org
-	Landmark Information Group Limited Imperium, Imperial Way, Reading, Berkshire, RG2 0TD	Telephone: 0844 844 9952 Fax: 0844 844 9951 Email: customerservices@landmarkinfo.co.uk Website: www.landmarkinfo.co.uk

Please note that the Environment Agency / Natural Resources Wales / SEPA have a charging policy in place for enquiries.

526500 527000 527500 528000 528500 529000 529500 530000

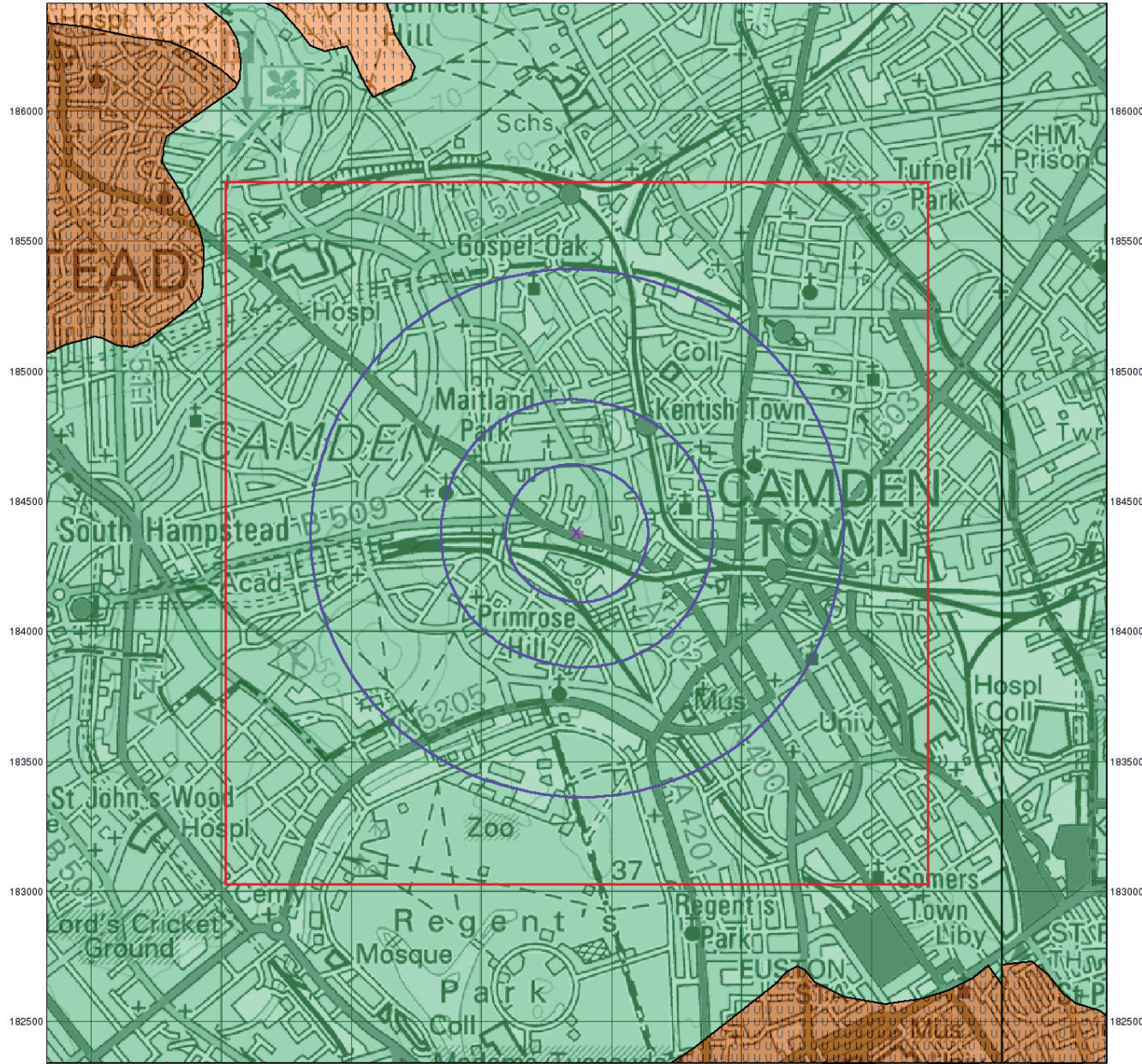

© Crown Copyright. All Rights Reserved. License Number 100022432



Groundwater Vulnerability

General

- Specified Site
- Specified Buffer(s)
- Bearing Reference Point
- Slice
- Map ID

Agency and Hydrological

Geological Classes

- Major Aquifer (Highly Permeable)**
 - High (H) 1, 2, 3, U
 - Intermediate (I) 1, 2
 - Low
- Minor Aquifer (Variably Permeable)**
 - High (H) 1, 2, 3, U
 - Intermediate (I) 1, 2
 - Low
- Non Aquifer (Negligibly Permeable)**
 -
- Water or Sea**
 -
- Drift Deposit**
 -

Soil Classes

Site Sensitivity Context Map - Slice A

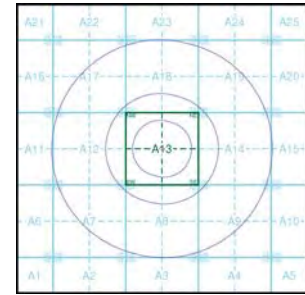

Order Details

Order Number: 69245421_1_1
 Customer Ref: 077-11-101
 National Grid Reference: 528370, 184380
 Slice: A
 Site Area (Ha): 0.09
 Search Buffer (m): 1000

Site Details

17 & 19, Ferdinand Street, London, NW1 8EU



Tel: 0844 844 9952
 Fax: 0844 844 9951
 Web: www.envirocheck.co.uk

526500 527000 527500 528000 528500 529000 529500 530000

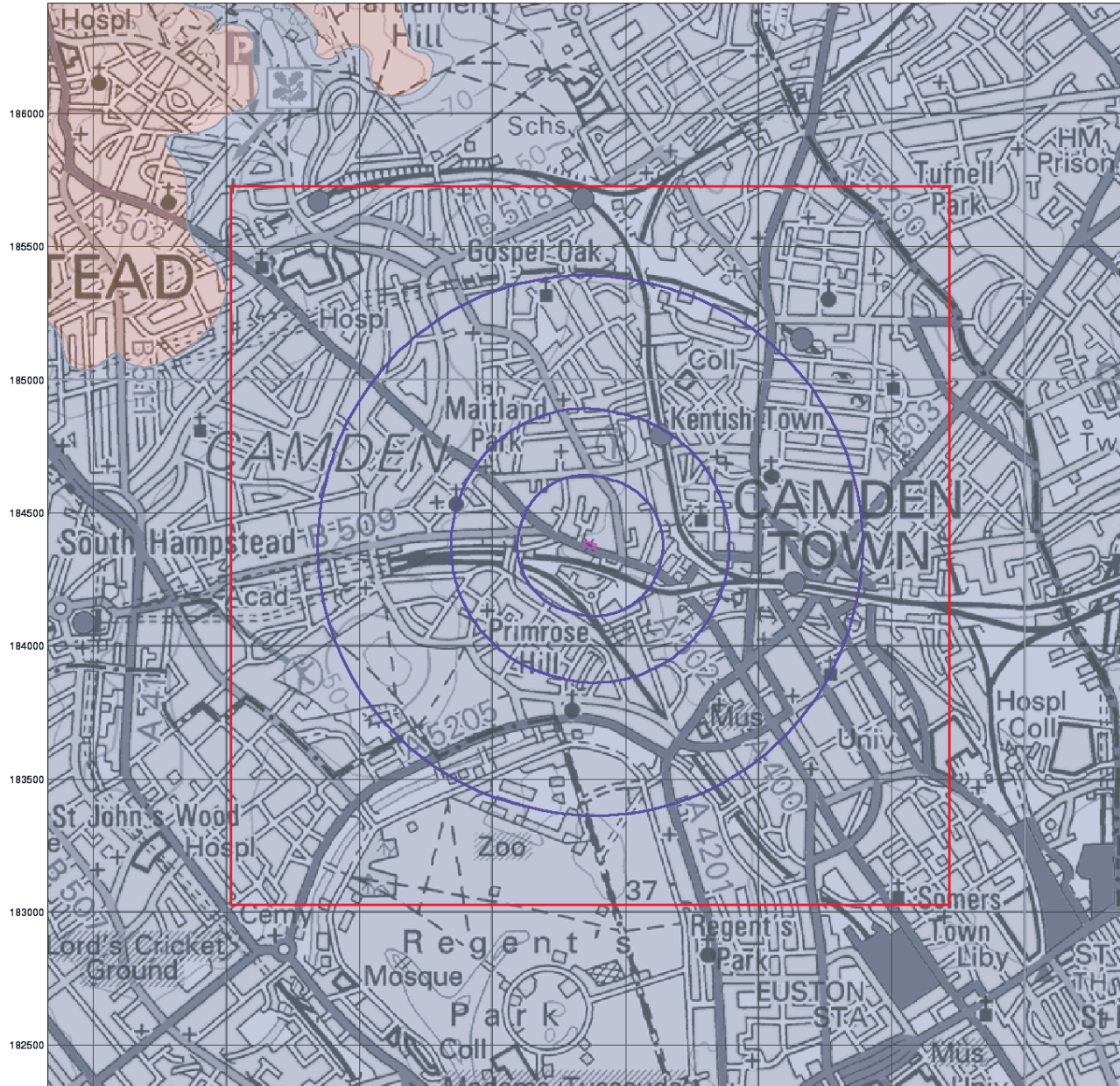

© Crown Copyright. All Rights Reserved. License Number 100022432

0 1 km



Bedrock Aquifer Designation

General

- Specified Site
- Specified Buffer(s)
- Bearing Reference Point
- Slice
- Map ID

Agency and Hydrological

Geological Classes

- Principal Aquifer
- Secondary A Aquifer
- Secondary B Aquifer
- Secondary Undifferentiated
- Unproductive Strata
- Unknown

Site Sensitivity Context Map - Slice A

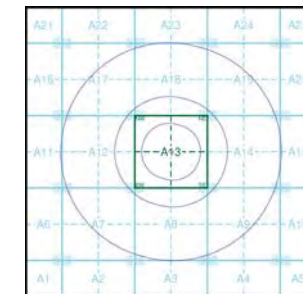

Order Details

Order Number: 69245421_1_1
 Customer Ref: 077-11-101
 National Grid Reference: 528370, 184380
 Slice: A
 Site Area (Ha): 0.09
 Search Buffer (m): 1000

Site Details

17 & 19, Ferdinand Street, London, NW1 8EU



Tel: 0844 844 9952
 Fax: 0844 844 9951
 Web: www.envirocheck.co.uk

526500 527000 527500 528000 528500 529000 529500 530000

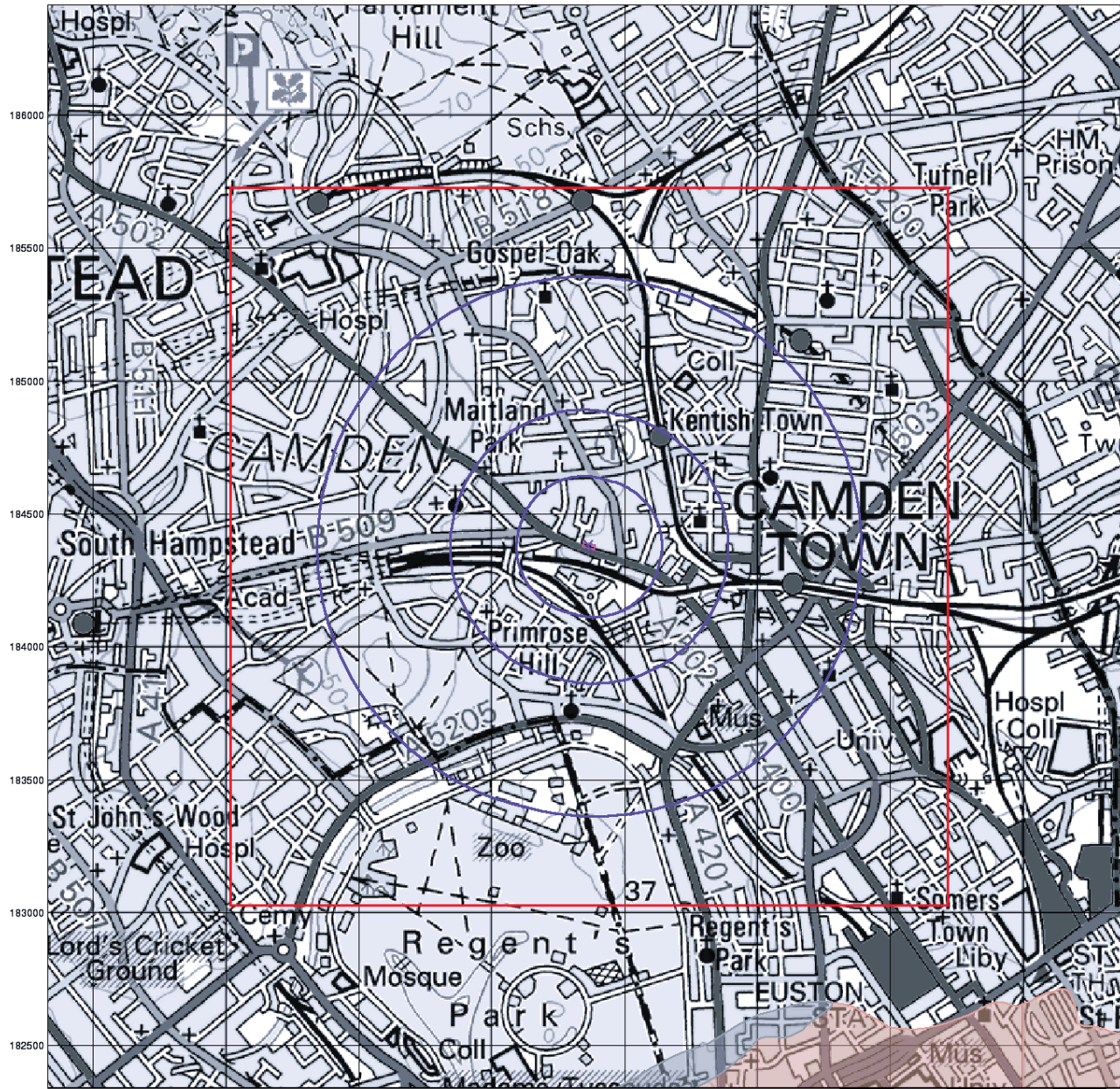

© Crown Copyright. All Rights Reserved. License Number 100022482

0 1 km



Superficial Aquifer Designation

General

- Specified Site
- Specified Buffer(s)
- Bearing Reference Point
- Slice
- Map ID

Agency and Hydrological

Geological Classes

- Principal Aquifer
- Secondary A Aquifer
- Secondary B Aquifer
- Secondary Undifferentiated
- Unproductive Strata
- Unknown

Site Sensitivity Context Map - Slice A

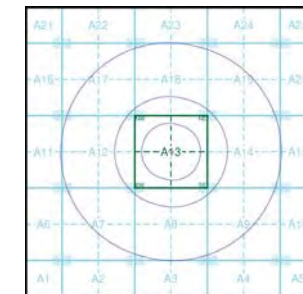

Order Details

Order Number: 69245421_1_1
 Customer Ref: 077-11-101
 National Grid Reference: 528370, 184380
 Slice: A
 Site Area (Ha): 0.09
 Search Buffer (m): 1000

Site Details

17 & 19, Ferdinand Street, London, NW1 8EU



Tel: 0844 944 9952
 Fax: 0844 844 9951
 Web: www.envirocheck.co.uk

526500 527000 527500 528000 528500 529000 529500 530000

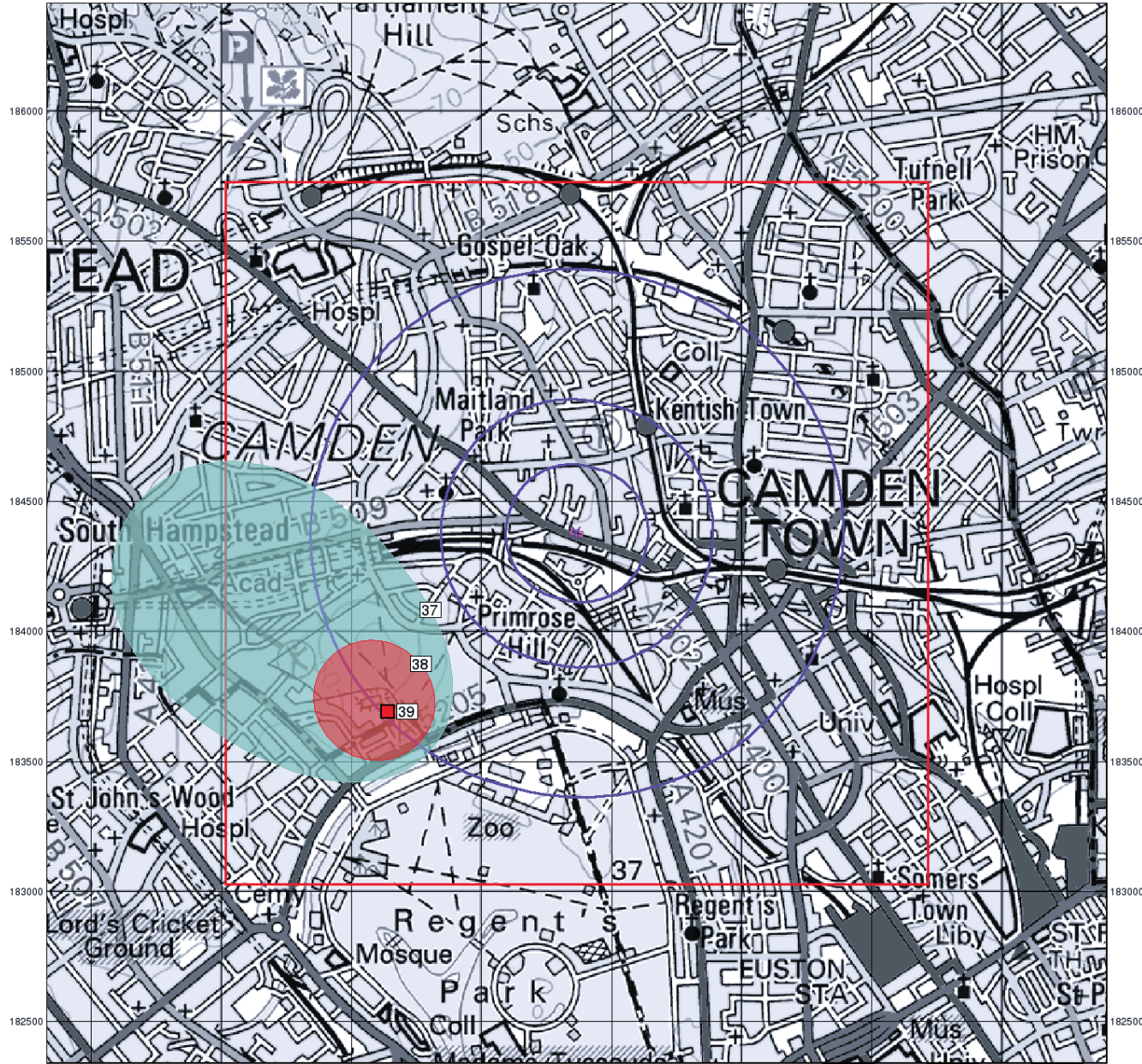

© Crown Copyright. All Rights Reserved. License Number 100022482



Source Protection Zones

General

- Specified Site
- Specified Buffer(s)
- Bearing Reference Point
- Slice
- Map ID

Agency and Hydrological

- Inner zone (Zone 1)
- Inner zone - subsurface activity only (Zone 1c)
- Outer zone (Zone 2)
- Outer zone - subsurface activity only (Zone 2c)
- Total catchment (Zone 3)
- Total catchment - subsurface activity only (Zone 3c)
- Special interest (Zone 4)
- Source Protection Zone Borehole

Site Sensitivity Context Map - Slice A

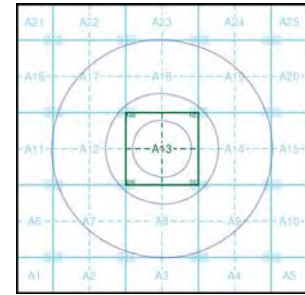

Order Details

Order Number: 69245421_1_1
 Customer Ref: 077-11-101
 National Grid Reference: 528370, 184380
 Slice: A
 Site Area (Ha): 0.09
 Search Buffer (m): 1000

Site Details

17 & 19, Ferdinand Street, London, NW1 8EU



Tel: 0844 944 9952
 Fax: 0844 844 9951
 Web: www.envirocheck.co.uk

526500 527000 527500 528000 528500 529000 529500 530000

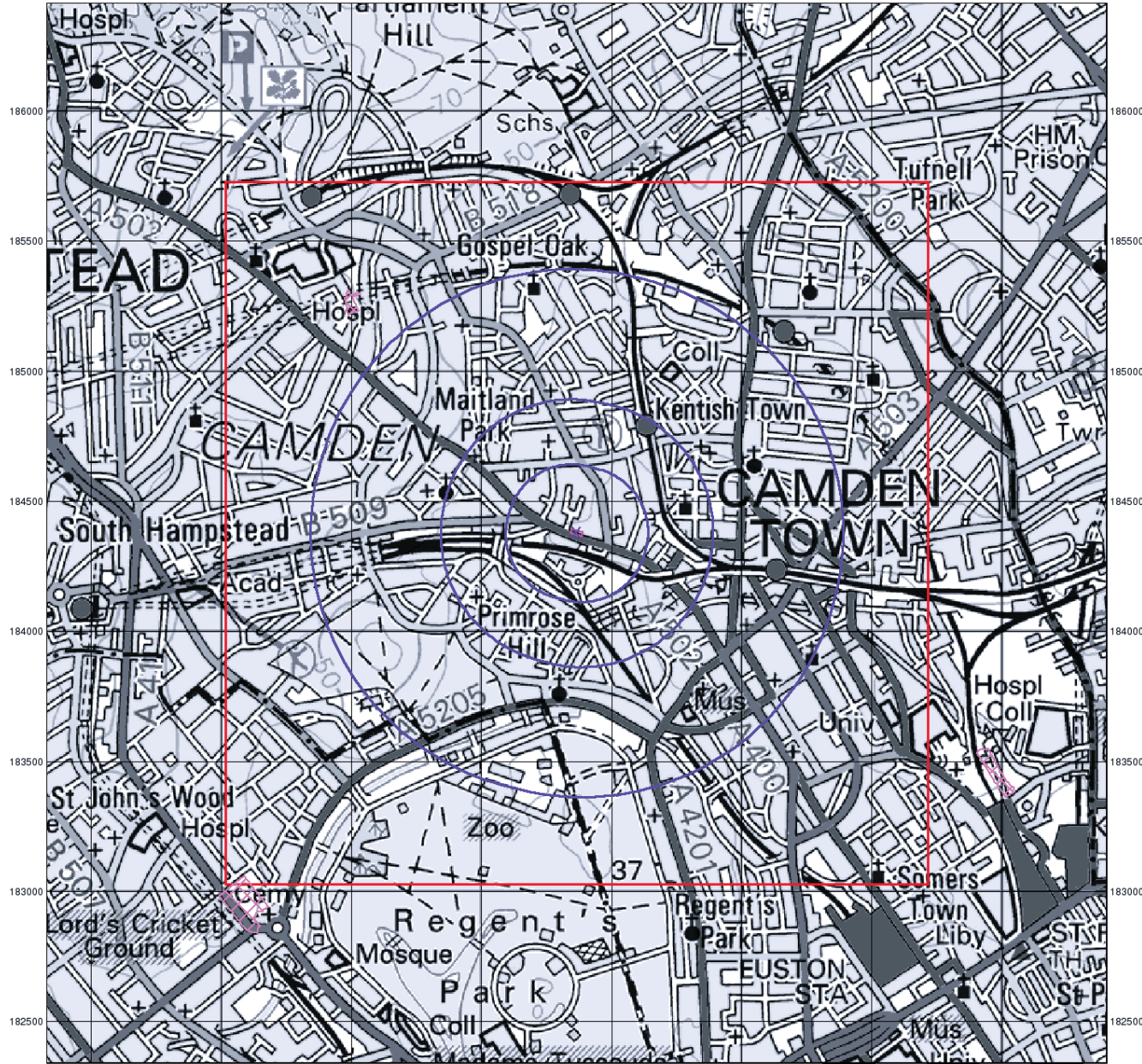

© Crown Copyright. All Rights Reserved. License Number 100022482



Sensitive Land Uses

General

- Specified Site
- Specified Buffer(s)
- Bearing Reference Point
- Slice
- Map ID

Sensitive Land Uses

- Area of Adopted Green Belt
- Area of Unadopted Green Belt
- Area of Outstanding Natural Beauty
- Environmentally Sensitive Area
- Forest Park
- Local Nature Reserve
- Marine Nature Reserve
- National Nature Reserve
- National Park
- Nitrate Sensitive Area
- Nitrate Vulnerable Zone
- Ramsar Site
- Site of Special Scientific Interest
- Special Area of Conservation
- Special Protection Area

Site Sensitivity Context Map - Slice A

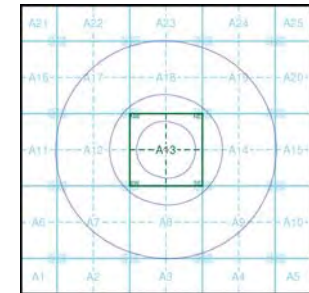

Order Details

Order Number: 69245421_1_1
 Customer Ref: 077-11-101
 National Grid Reference: 528370, 184380
 Slice: A
 Site Area (Ha): 0.09
 Search Buffer (m): 1000

Site Details

17 & 19, Ferdinand Street, London, NW1 8EU



Tel: 0844 944 9952
 Fax: 0844 844 9951
 Web: www.envirocheck.co.uk

- General**
- Specified Site
 - Specified Buffer(s)
 - Bearing Reference Point
 - Map ID
 - Several of Type at Location
- Agency and Hydrological**
- Contaminated Land Register Entry or Notice (Location)
 - Contaminated Land Register Entry or Notice
 - Discharge Consent
 - Enforcement or Prohibition Notice
 - Integrated Pollution Control
 - Local Authority Integrated Pollution Prevention and Control
 - Local Authority Pollution Prevention and Control Enforcement
 - Local Authority Pollution Prevention and Control Enforcement
 - Pollution Incident to Controlled Waters
 - Prosecution Relating to Authorised Processes
 - Prosecution Relating to Controlled Waters
 - Registered Radioactive Substance
 - River Network or Water Feature
 - River Quality Sampling Point
 - Substantiated Pollution Incident Register
 - Water Abstraction
 - Water Industry Act Referral
- Waste**
- BGS Recorded Landfill Site (Location)
 - BGS Recorded Landfill Site
 - EA Historic Landfill (Buffered Point)
 - EA Historic Landfill (Polygon)
 - Integrated Pollution Control Registered Waste Site
 - Licensed Waste Management Facility (Landfill Boundary)
 - Licensed Waste Management Facility (Location)
 - Local Authority Recorded Landfill Site (Location)
 - Local Authority Recorded Landfill Site
 - Registered Landfill Site (Location)
 - Registered Landfill Site (Point Buffered to 100m)
 - Registered Landfill Site (Point Buffered to 250m)
 - Registered Waste Transfer Site (Location)
 - Registered Waste Transfer Site
 - Registered Waste Treatment or Disposal Site (Location)
 - Registered Waste Treatment or Disposal Site
- Hazardous Substances**
- COMAH Site
 - Explosive Site
 - NIHS Site
 - Planning Hazardous Substance Consent
 - Planning Hazardous Substance Enforcement
- Geological**
- BGS Recorded Mineral Site
- Industrial Land Use**
- Contemporary Trade Directory Entry
 - Fuel Station Entry

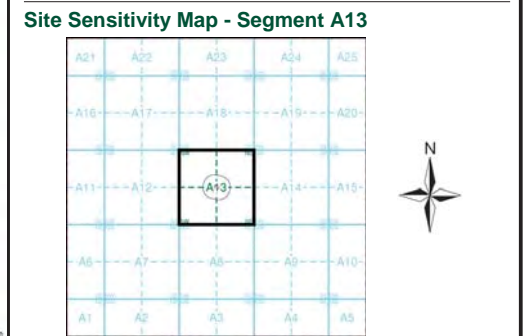

Order Details

Order Number: 69245421_1_1
 Customer Ref: 077-11-101
 National Grid Reference: 528370, 184380
 Slice: A
 Site Area (Ha): 0.09

Site Details

17 & 19, Ferdinand Street, London, NW1 8EU

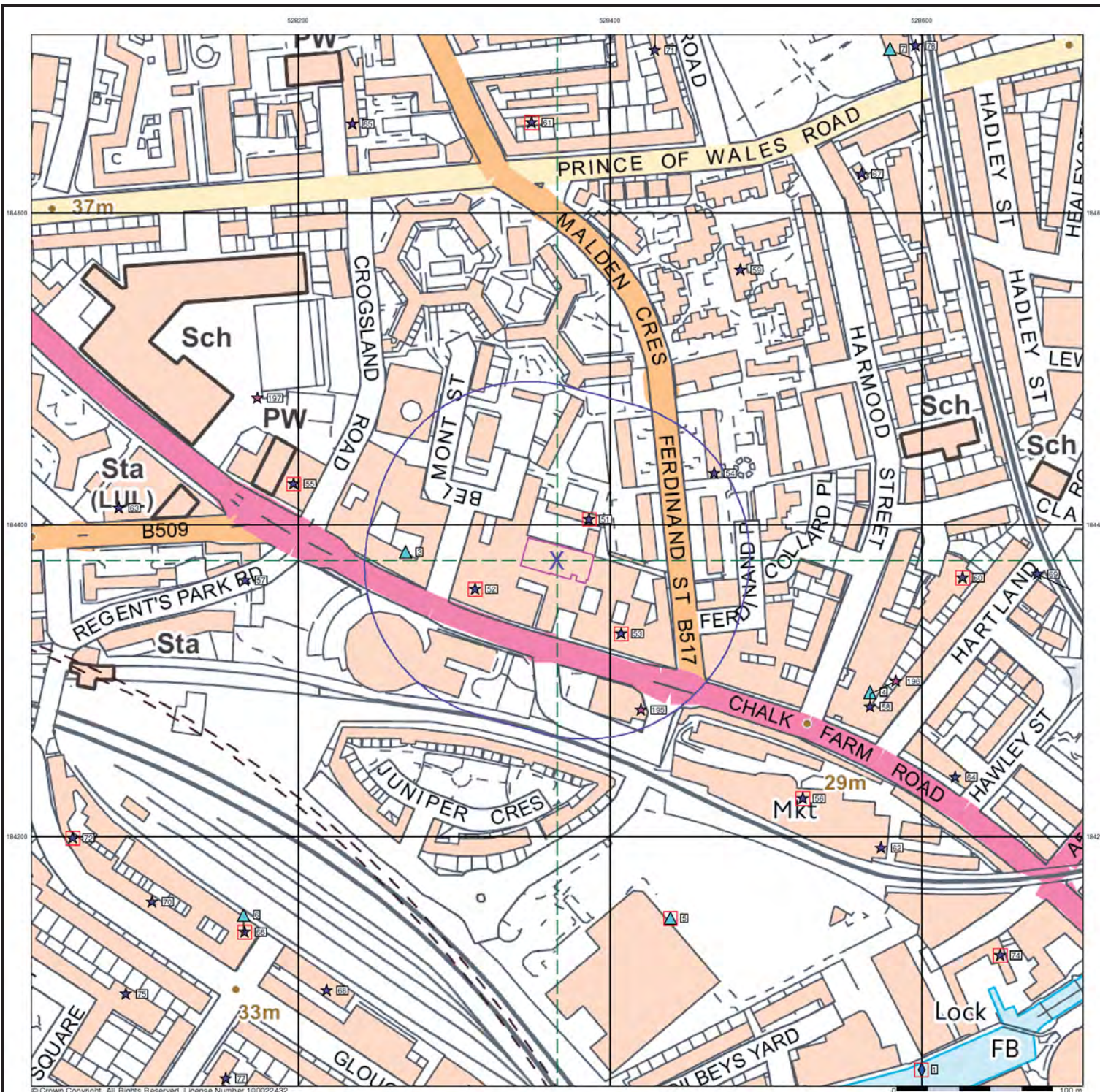

- General**
- Specified Site
 - Specified Buffer(s)
 - Bearing Reference Point
 - Map ID
 - Several of Type at Location
- Agency and Hydrological**
- Contaminated Land Register Entry or Notice (Location)
 - Contaminated Land Register Entry or Notice
 - Discharge Consent
 - Enforcement or Prohibition Notice
 - Integrated Pollution Control
 - Local Authority Integrated Pollution Prevention and Control
 - Local Authority Pollution Prevention and Control
 - Local Authority Pollution Prevention and Control Enforcement
 - Pollution Incident to Controlled Waters
 - Prosecution Relating to Authorised Processes
 - Prosecution Relating to Controlled Waters
 - Registered Radioactive Substance
 - River Network or Water Feature
 - River Quality Sampling Point
 - Substantiated Pollution Incident Register
 - Water Abstraction
 - Water Industry Act Referral
- Waste**
- BGS Recorded Landfill Site (Location)
 - BGS Recorded Landfill Site
 - EA Historic Landfill (Buffered Point)
 - EA Historic Landfill (Polygon)
 - Integrated Pollution Control Registered Waste Site
 - Licensed Waste Management Facility (Landfill Boundary)
 - Licensed Waste Management Facility (Location)
 - Local Authority Recorded Landfill Site (Location)
 - Local Authority Recorded Landfill Site
 - Registered Landfill Site (Location)
 - Registered Landfill Site (Point Buffered to 100m)
 - Registered Landfill Site (Point Buffered to 250m)
 - Registered Waste Transfer Site (Location)
 - Registered Waste Transfer Site
 - Registered Waste Treatment or Disposal Site (Location)
 - Registered Waste Treatment or Disposal Site
- Hazardous Substances**
- COMAH Site
 - Explosive Site
 - NIHHS Site
 - Planning Hazardous Substance Consent
 - Planning Hazardous Substance Enforcement
- Geological**
- BGS Recorded Mineral Site
- Industrial Land Use**
- Contemporary Trade Directory Entry
 - Fuel Station Entry

Site Sensitivity Map - Slice A

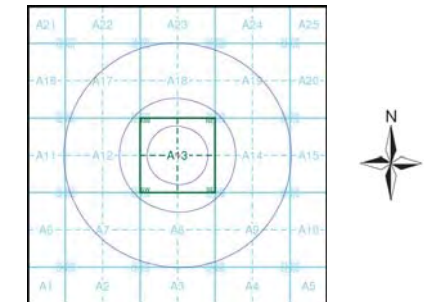

Order Details

Order Number: 69245421_1_1
 Customer Ref: 077-11-101
 National Grid Reference: 528370, 184380
 Slice: A
 Site Area (Ha): 0.09
 Search Buffer (m): 1000

Site Details



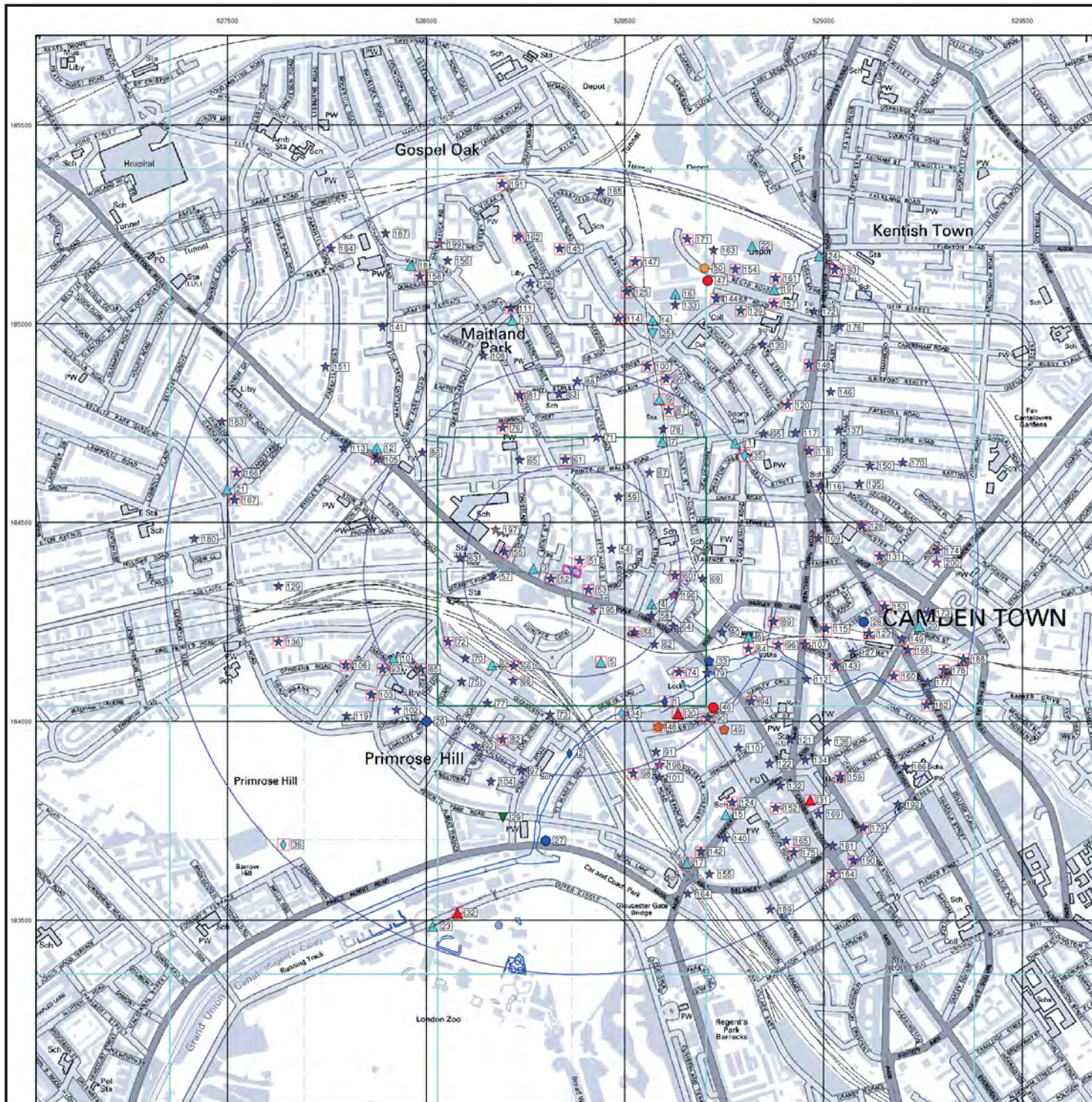

17 & 19, Ferdinand Street, London, NW1 8EU



General

-  Specified Site
-  Specified Buffer(s)
-  Bearing Reference Point

Agency and Hydrological (Flood)

-  Extreme Flooding from Rivers or Sea without Defences (Zone 2)
-  Flooding from Rivers or Sea without Defences (Zone 3)
-  Area Benefiting from Flood Defence
-  Flood Water Storage Areas
-  Flood Defence

Flood Map - Slice A

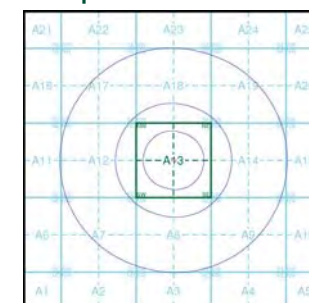

Order Details



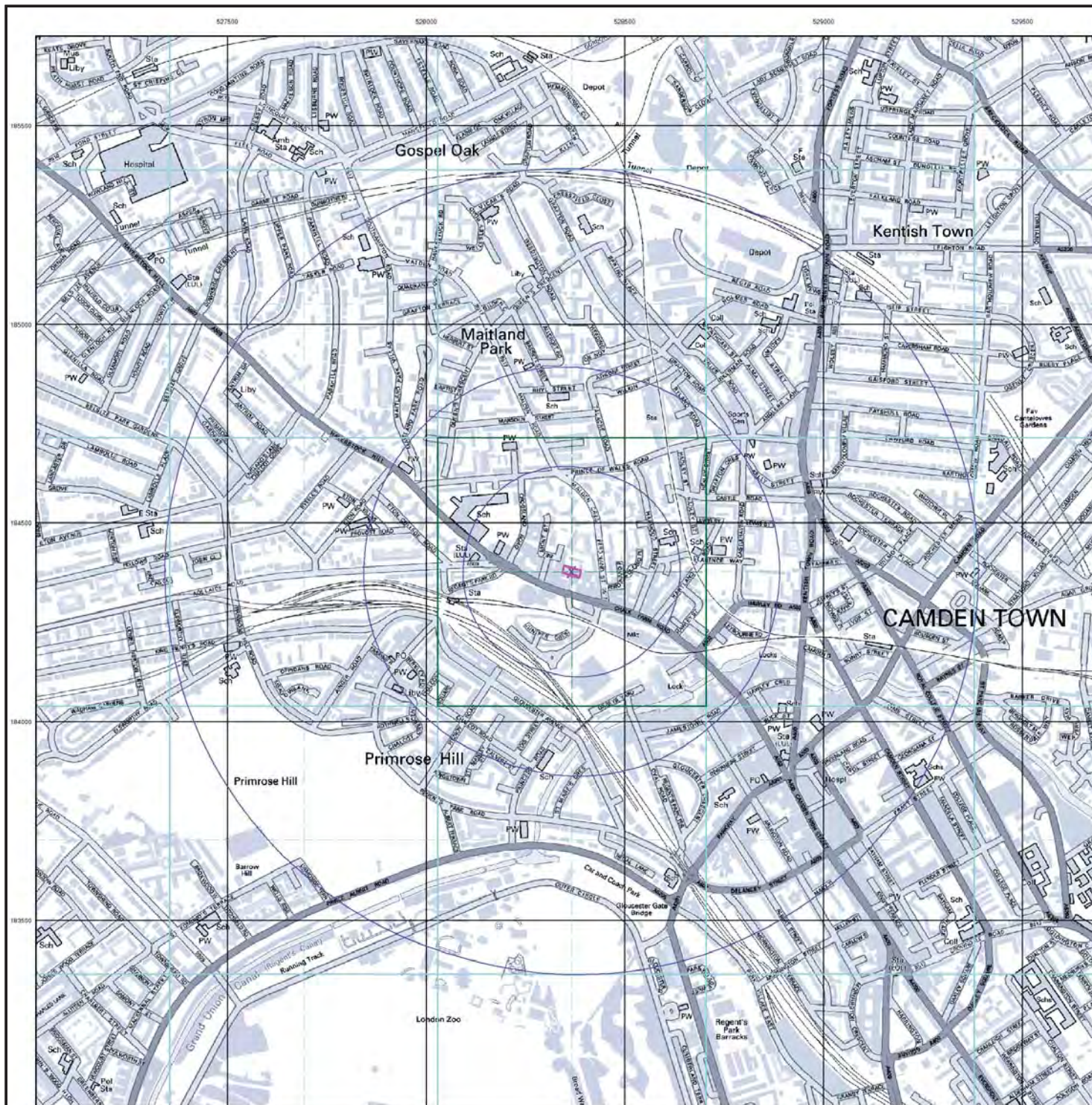

Order Number: 69245421_1_1
 Customer Ref: 077-11-101
 National Grid Reference: 528370, 184380
 Slice: A
 Site Area (Ha): 0.09
 Search Buffer (m): 1000

Site Details





17 & 19, Ferdinand Street, London, NW1 8EU



General

-  Specified Site
-  Specified Buffer(s)
-  Bearing Reference Point
-  Map ID
-  Several of Type at Location

Agency and Hydrological (Boreholes)

-  BGS Borehole Depth 0 - 10m
-  BGS Borehole Depth 10 - 30m
-  BGS Borehole Depth 30m +
-  Confidential
-  Other

For Borehole information please refer to the Borehole datasheet which accompanied this slice.

A copy of the BGS Borehole Ordering Form is available to download from the Support section of www.envirocheck.co.uk.

Borehole Map - Slice A

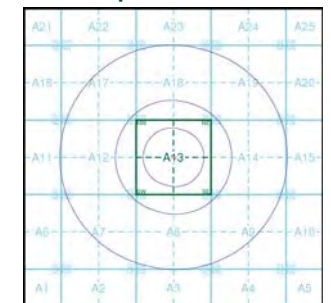

Order Details

Order Number: 69245421_1_1
 Customer Ref: 077-11-101
 National Grid Reference: 528370, 184380
 Slice: A
 Site Area (Ha): 0.09
 Search Buffer (m): 1000

Site Details

17 & 19, Ferdinand Street, London, NW1 8EU

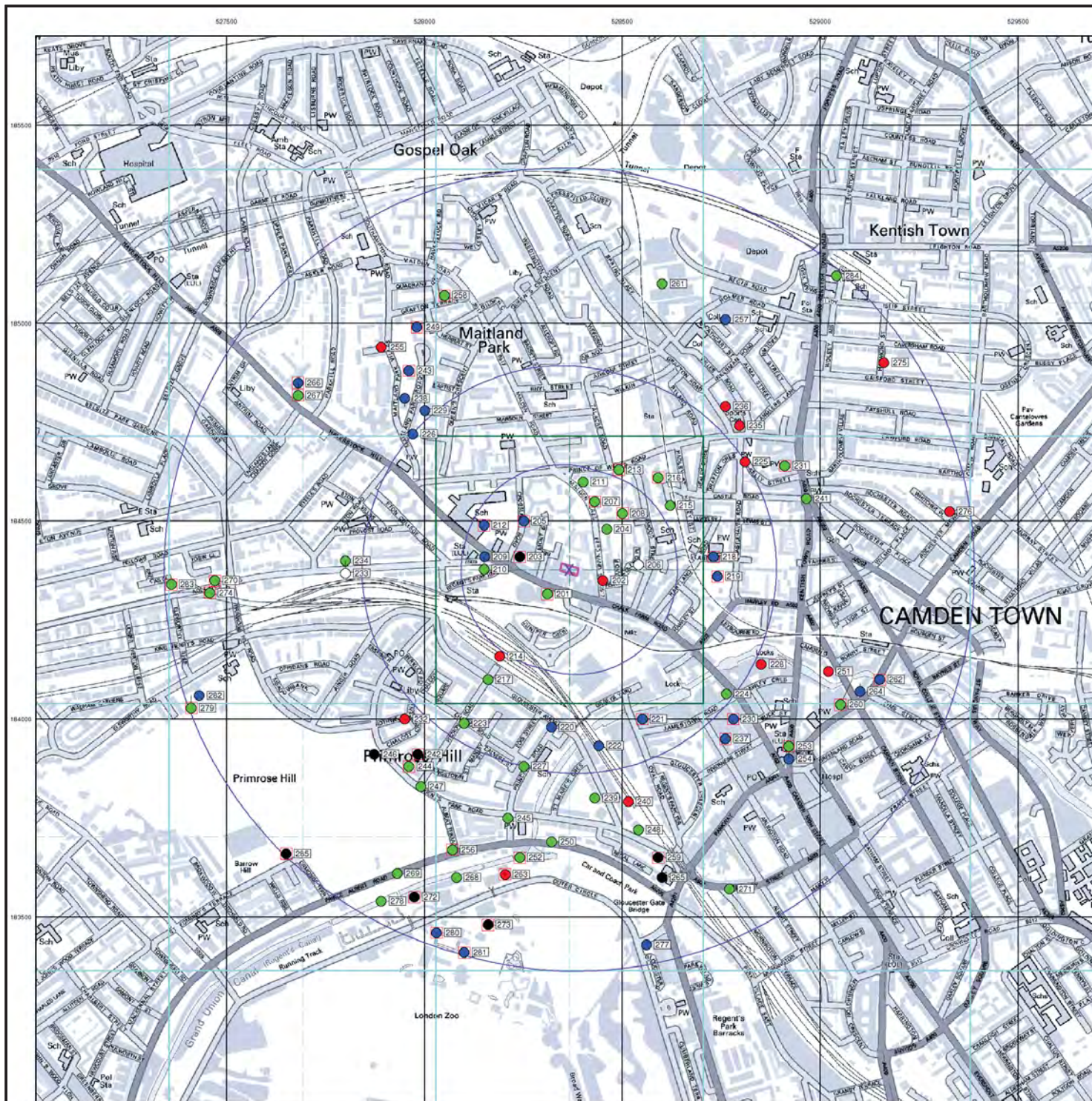

General

- Specified Site
- Specified Buffer(s)
- Bearing Reference Point
- Map ID

Detailed River Network Data

- Primary River
- Secondary River
- Tertiary River
- Canal
- Canal Tunnel
- Undefined River
- Lake/Reservoir
- Offline Drainage Feature
- Extended Culvert (greater than 50m)
- Underground River (inferred)
- Underground River (local knowledge)
- Downstream of High Water Mark
- Downstream of Seaward Extension
- Not assigned River feature

Contours (height in metres)

- Standard Contour 105
- Master Contour 100
- Spot Height *167.3
- MJW = Mean Low Water
- MHW = Mean High Water

EAN/RW Detailed River Network Map - Slice A

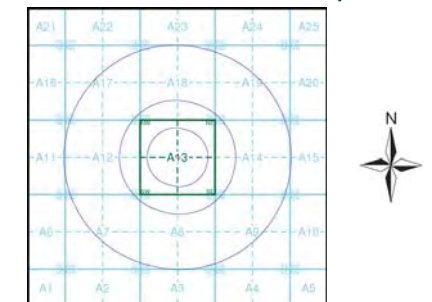

Order Details

Order Number: 69245421_1_1
 Customer Ref: 077-11-101
 National Grid Reference: 528370, 184380
 Slice: A
 Site Area (Ha): 0.09
 Search Buffer (m): 1000

Site Details

17 & 19, Ferdinand Street, London, NW1 8EU

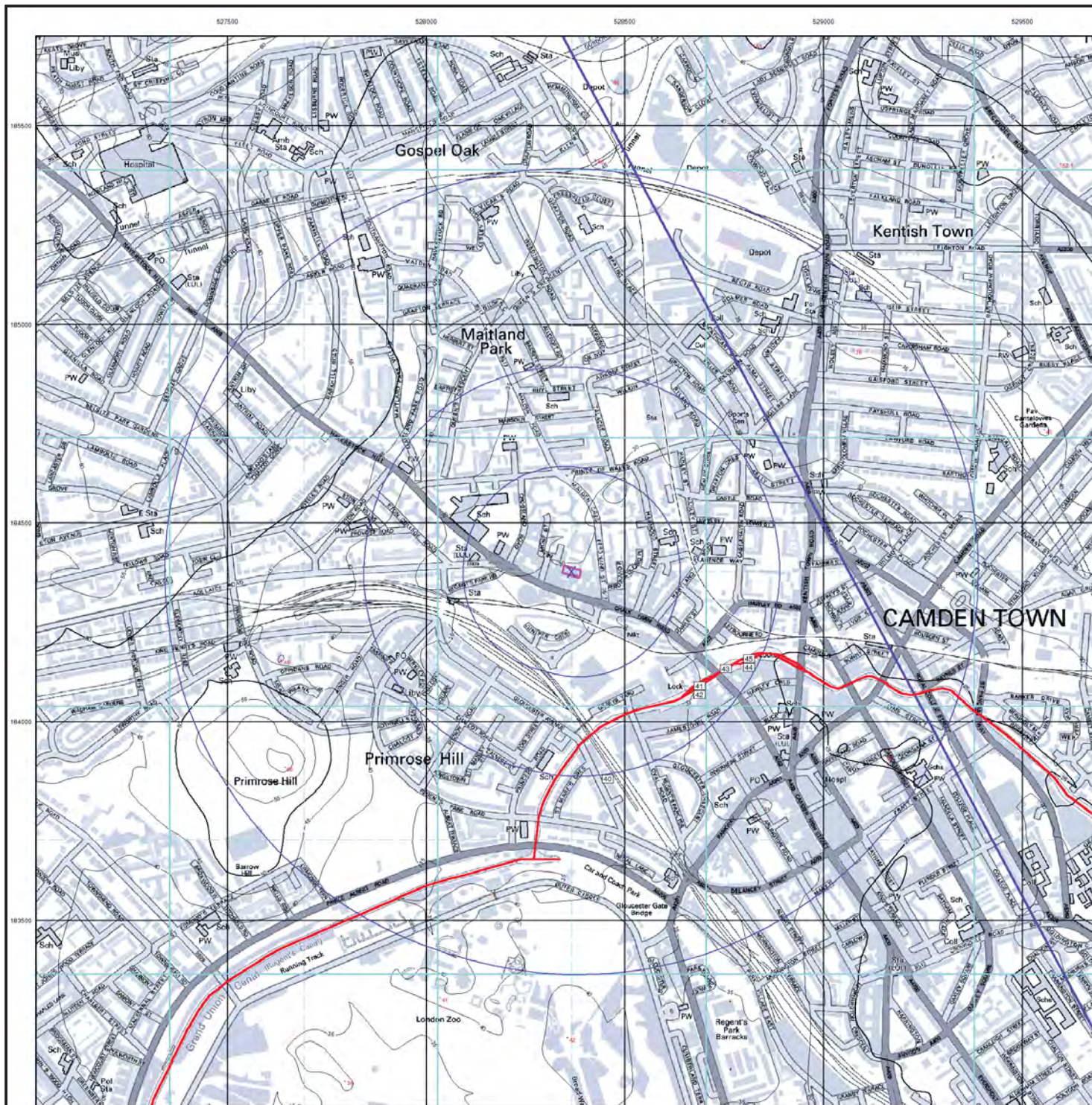

General

- Specified Site
- Specified Buffer(s)
- X Bearing Reference Point

Urban Soil Chemistry Arsenic

● BGS Urban Soil Chemistry Measured Concentration Values (mg/kg)

Arsenic Concentrations mg/kg

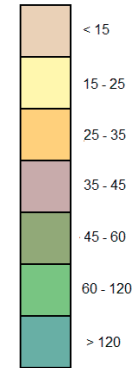

Urban Soil Chemistry Arsenic - Slice A

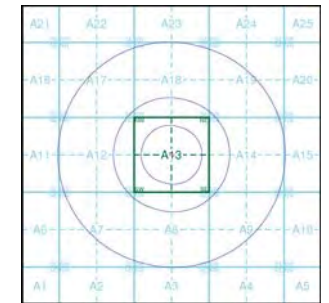

Order Details

Order Details: 69245421_1_1
 Customer Ref: 077-11-101
 National Grid Reference: 528370, 184380
 Slice: A
 Site Area (Ha) 0.09
 Search Buffer (m) 1000

Site Details

17 & 19, Ferdinand Street, London, NW1 8EU

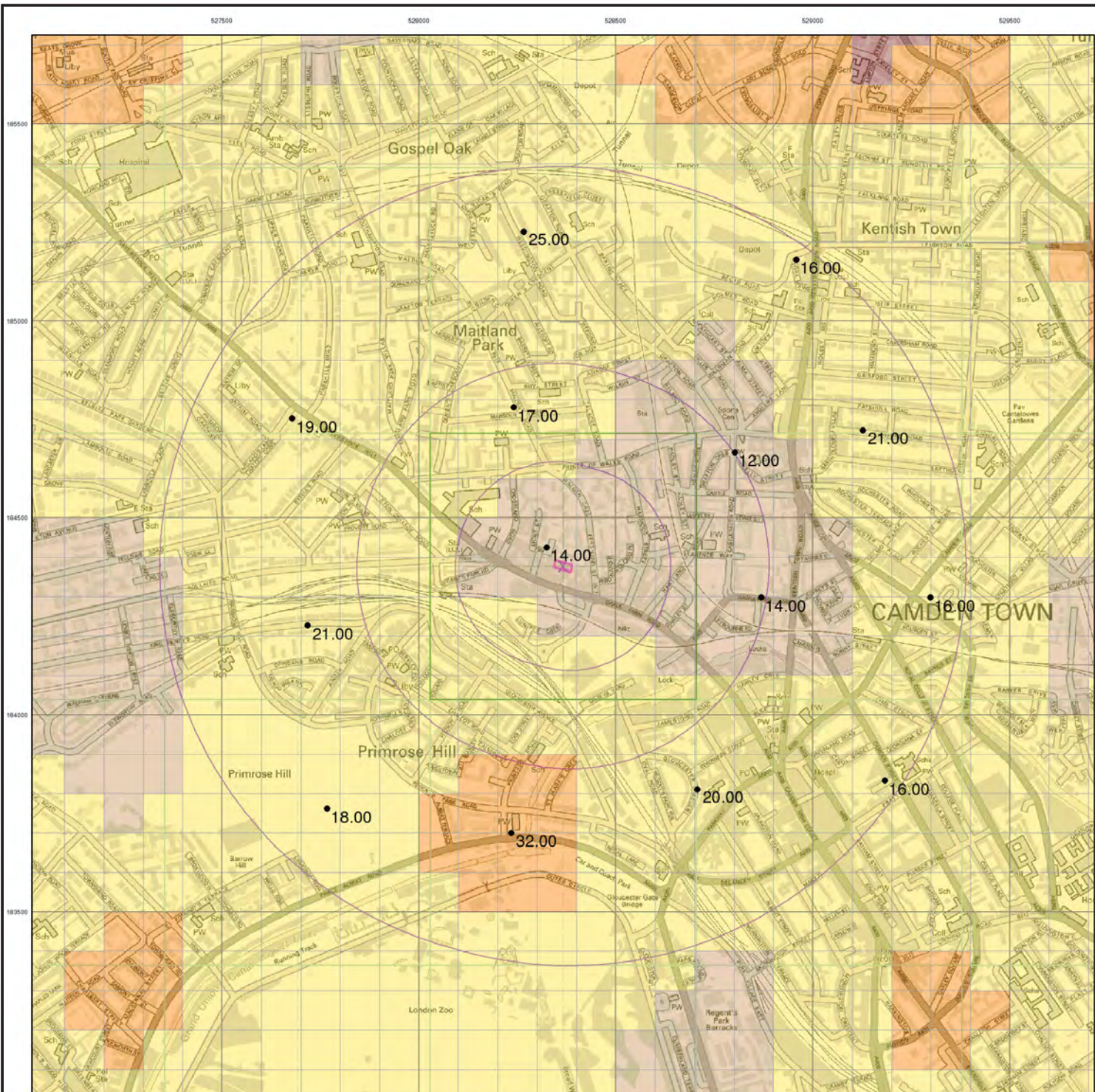

General

● Specified Site
 ○ Specified Buffer(s)
 ✕ Bearing Reference Point

Urban Soil Chemistry Cadmium

● BGS Urban Soil Chemistry Measured Concentration Values (mg/kg)

Cadmium Concentrations mg/kg

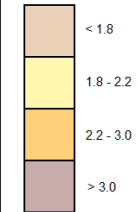

Urban Soil Chemistry Cadmium - Slice A

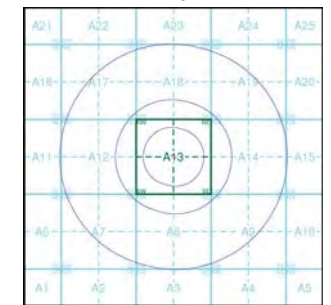

Order Details

Order Details: 69245421_1_1
 Customer Ref: 077-11-101
 National Grid Reference: 528370, 184380
 Slice: A
 Site Area (Ha): 0.09
 Search Buffer (m): 1000

Site Details

17 & 19, Ferdinand Street, London, NW1 8EU

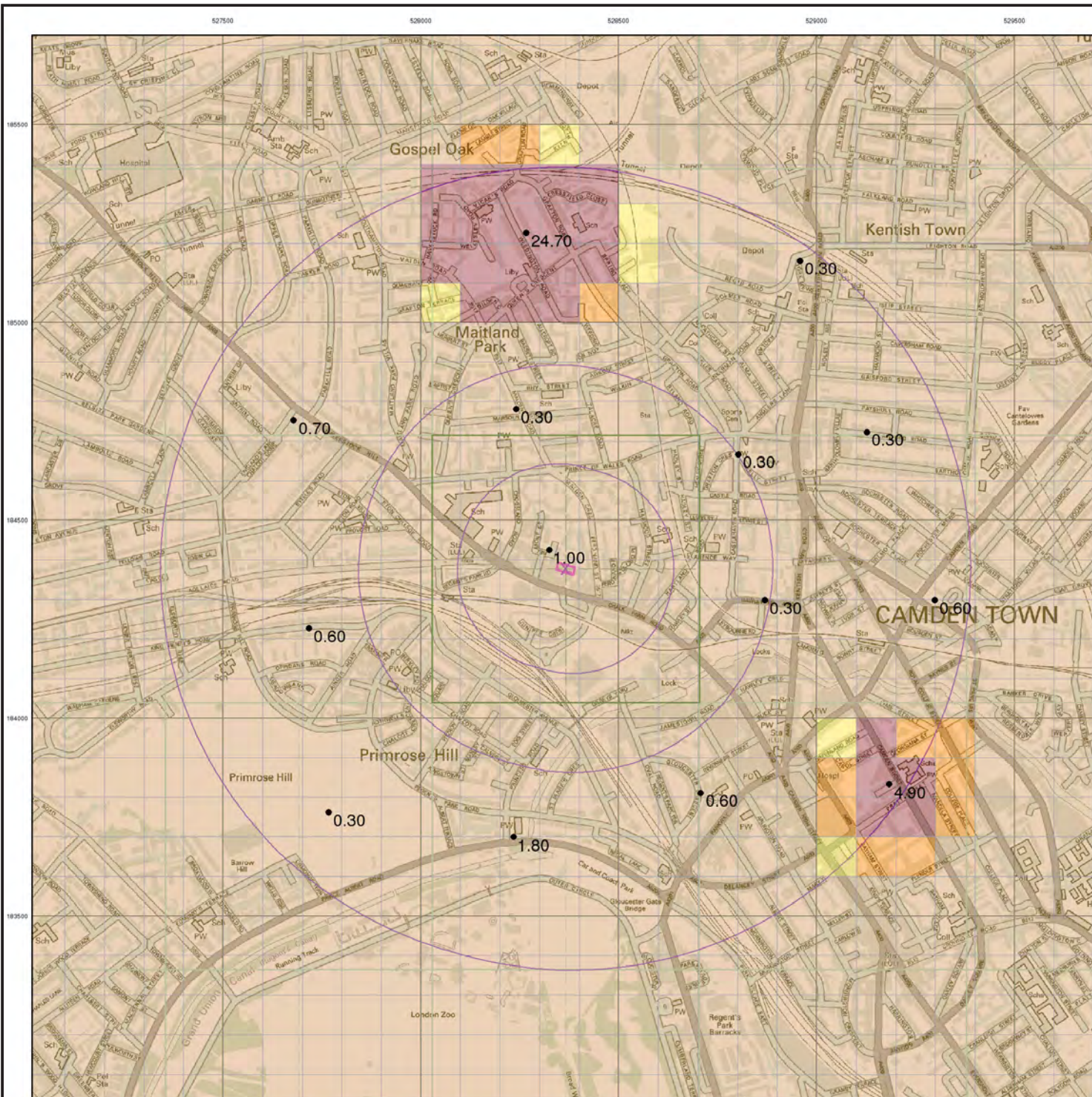

General

- ◊ Specified Site
- Specified Buffer(s)
- X Bearing Reference Point

Urban Soil Chemistry Chromium

● BGS Urban Soil Chemistry Measured Concentration Values (mg/kg)

Chromium Concentrations mg/kg

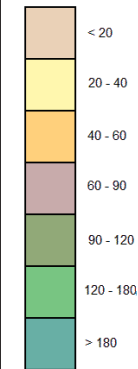

Urban Soil Chemistry Chromium - Slice A

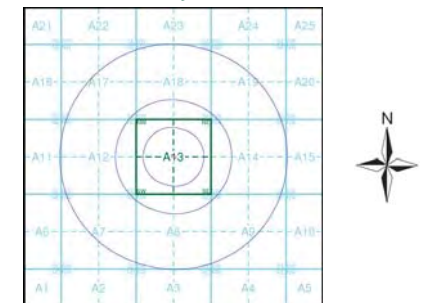

Order Details

Order Details: 69245421_1_1
 Customer Ref: 077-11-101
 National Grid Reference: 528370, 184380
 Slice: A
 Site Area (Ha) 0.09
 Search Buffer (m) 1000

Site Details

17 & 19, Ferdinand Street, London, NW1 8EU

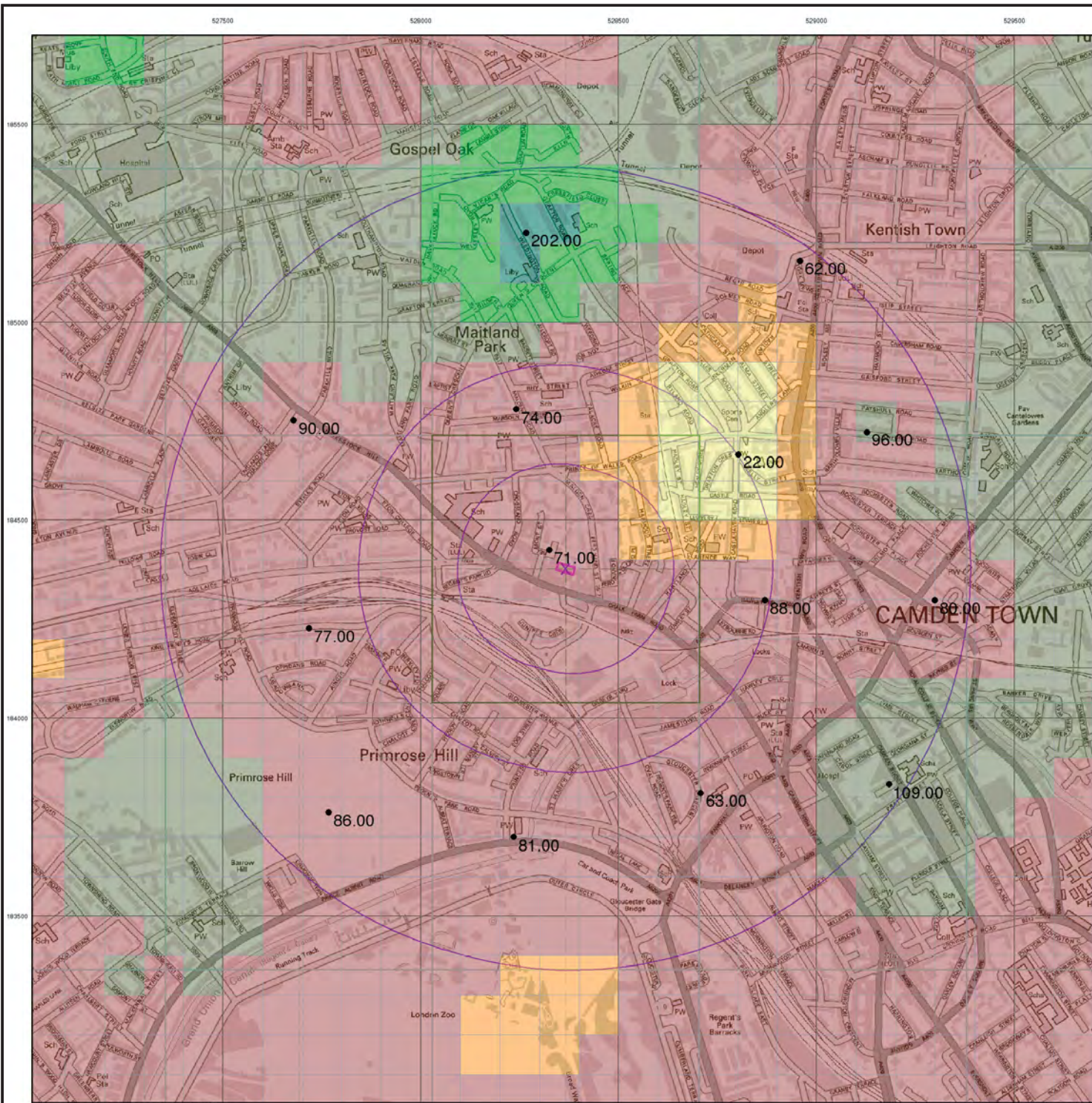

General

- Specified Site
- Specified Buffer(s)
- x Bearing Reference Point

Urban Soil Chemistry Lead

● BGS Urban Soil Chemistry Measured Concentration Values (mg/kg)

Lead Concentrations mg/kg

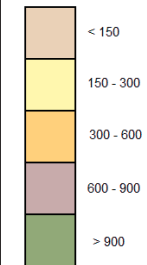

Urban Soil Chemistry Lead - Slice A

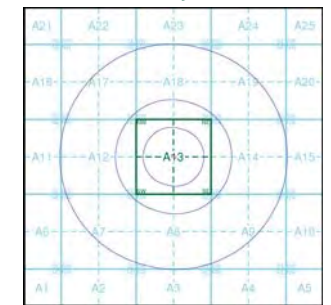

Order Details

Order Details: 69245421_1_1
 Customer Ref: 077-11-101
 National Grid Reference: 528370, 184380
 Slice: A
 Site Area (Ha) 0.09
 Search Buffer (m) 1000

Site Details

17 & 19, Ferdinand Street, London, NW1 8EU

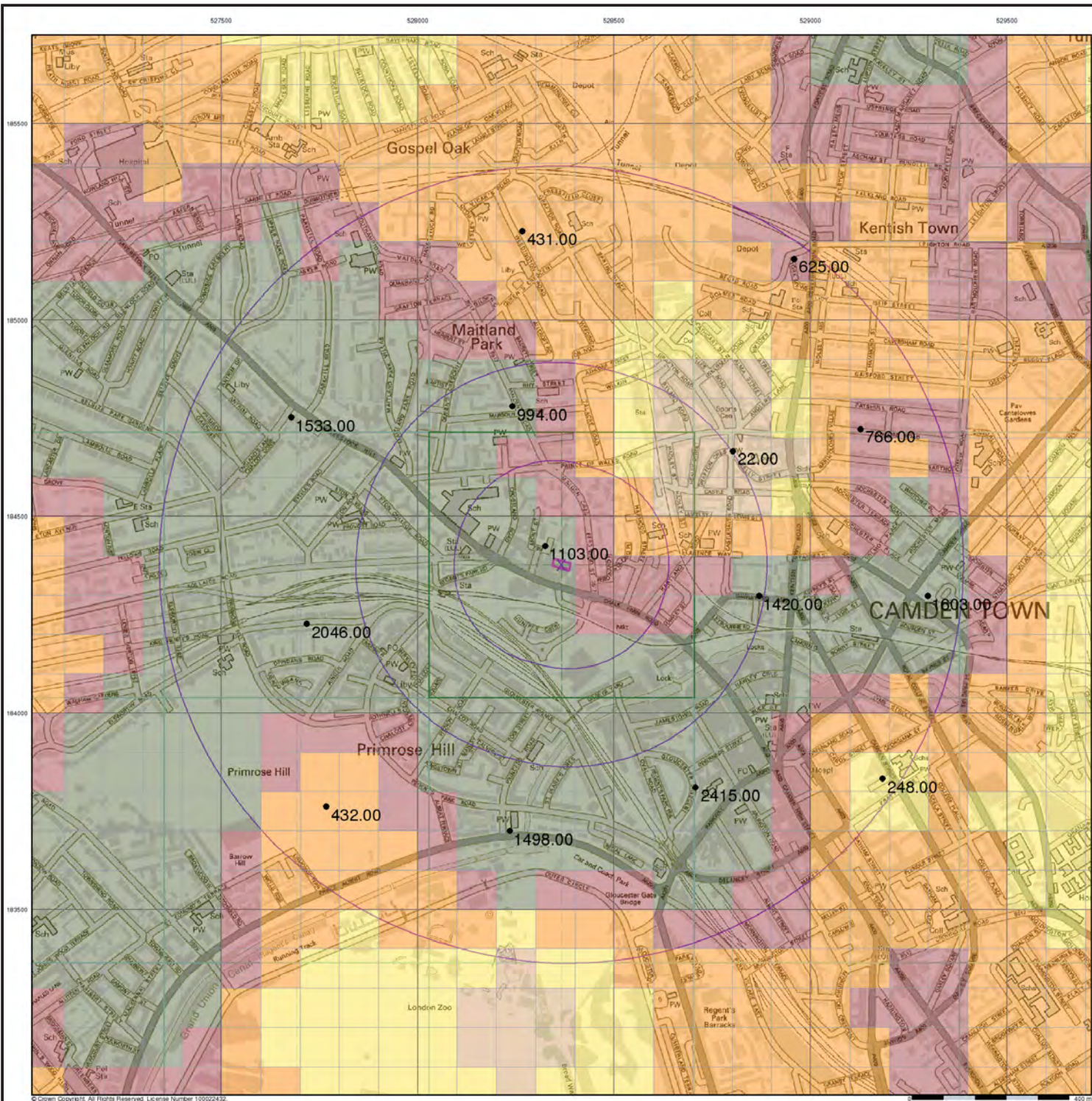

© Crown Copyright. All Rights Reserved. License Number 100022432.

General

- Specified Site
- Specified Buffer(s)
- X Bearing Reference Point

Urban Soil Chemistry Nickel

● BGS Urban Soil Chemistry Measured Concentration Values (mg/kg)

Nickel Concentrations mg/kg

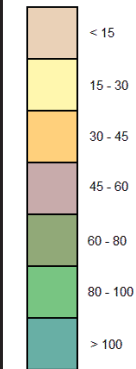

Urban Soil Chemistry Nickel - Slice A

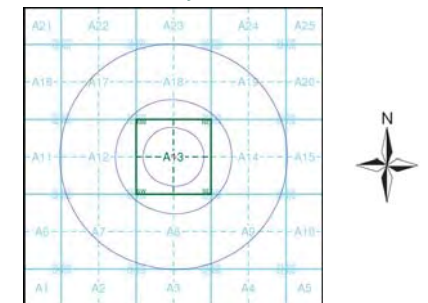

Order Details

Order Details: 69245421_1_1
 Customer Ref: 077-11-101
 National Grid Reference: 528370, 184380
 Slice: A
 Site Area (Ha): 0.09
 Search Buffer (m): 1000

Site Details

17 & 19, Ferdinand Street, London, NW1 8EU

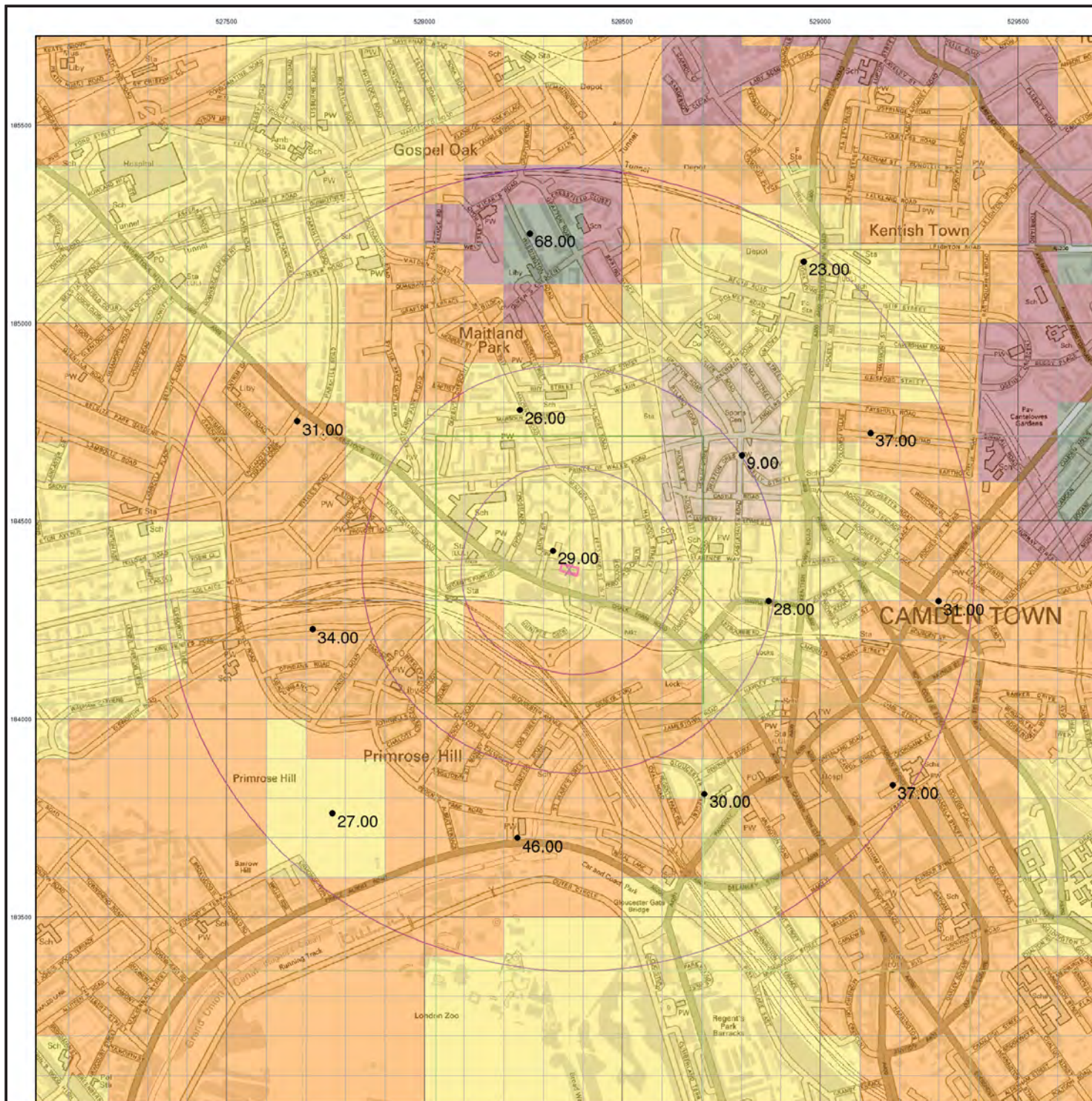

Envirocheck[®] Report:

BGS Boreholes Datasheet

Order Details:

Order Number:

69245421_1_1

Customer Reference:

077-11-101

National Grid Reference:

528370, 184380

Slice:

A

Site Area (Ha):

0.09

Borehole Search Buffer (m):

1000

Site Details:

17 &19, Ferdinand Street

London

NW1 8EU

Client Details:

Mr M Davis

ASL

Holly Farm Business Park

Honiley

Warwickshire

CV8 1NP

Data Type	Page Number	On Site	0 to 250m	251 to 500m	501 to 1000m
BGS Boreholes	pg 1	None	20	30	130

Introduction

The Environment Act 1995 has made site sensitivity a key issue, as the legislation pays as much attention to the pathways by which contamination could spread, and to the vulnerable targets of contamination, as it does the potential sources of contamination.

For this reason, Landmark's Site Sensitivity maps and Datasheet(s) place great emphasis on statutory data provided by the Environment Agency and the Scottish Environment Protection Agency; it also incorporates data from Natural England (and the Scottish and Welsh equivalents) and Local Authorities; and highlights hydrogeological features required by environmental and geotechnical consultants. It does not include any information concerning past uses of land. The datasheet is produced by querying the Landmark database to a distance defined by the client from a site boundary provided by the client.

In the attached datasheet the National Grid References (NGRs) are rounded to the nearest 10m in accordance with Landmark's agreements with a number of Data Suppliers.

Copyright Notice

© Landmark Information Group Limited 2015. The Copyright on the information and data and its format as contained in this Envirocheck® Report ("Report") is the property of Landmark Information Group Limited ("Landmark") and several other Data Providers, including (but not limited to) Ordnance Survey, British Geological Survey, the Environment Agency and Natural England, and must not be reproduced in whole or in part by photocopying or any other method. The Report is supplied under Landmark's Terms and Conditions accepted by the Customer. A copy of Landmark's Terms and Conditions can be found with the index Map for this report. Additional copies of the Report may be obtained from Landmark, subject to Landmark's charges in force from time to time. The Copyright, design rights and any other intellectual rights shall remain the exclusive property of Landmark and /or other Data providers, whose Copyright material has been included in this Report.

A copy of the BGS Borehole Ordering Form is available to download from the Support section of www.envirocheck.co.uk.

Report Version v49.0

Map ID	Details	Quadrant Reference (Compass Direction)	Estimated Distance From Site	Contact	NGR
201	BGS Boreholes BGS Reference: Tq28se2035 Drilled Length (m): 18.28 Borehole Name: The Roundhouse Development, Chalk Farm Road, London 4 Link to Borehole Scan: http://scans.bgs.ac.uk/sobi_scans/boreholes/15634891/	A13SW (SW)	63	2	528329 184313
201	BGS Boreholes BGS Reference: Tq28se2032 Drilled Length (m): 18.28 Borehole Name: The Roundhouse Development, Chalk Farm Road, London 1 Link to Borehole Scan: http://scans.bgs.ac.uk/sobi_scans/boreholes/15634886/	A13SW (SW)	67	2	528310 184316
201	BGS Boreholes BGS Reference: Tq28se2034 Drilled Length (m): 21.33 Borehole Name: The Roundhouse Development, Chalk Farm Road, London 3 Link to Borehole Scan: http://scans.bgs.ac.uk/sobi_scans/boreholes/15634889/	A13SW (SW)	71	2	528320 184307
201	BGS Boreholes BGS Reference: Tq28se2033 Drilled Length (m): 12.49 Borehole Name: The Roundhouse Development, Chalk Farm Road, London 2 Link to Borehole Scan: http://scans.bgs.ac.uk/sobi_scans/boreholes/15634888/	A13SW (SW)	105	2	528284 184288
202	BGS Boreholes BGS Reference: Tq28se411 Drilled Length (m): 31.44 Borehole Name: Metropolitan Water Board 29 Link to Borehole Scan: http://scans.bgs.ac.uk/sobi_scans/boreholes/591949/	A13SE (E)	66	2	528450 184350
203	BGS Boreholes BGS Reference: Tq28se2186 Drilled Length (m): Not Supplied Borehole Name: Chalk Farm London 2 Link to Borehole Scan: Not Available	A13NW (W)	83	2	528260 184380
203	BGS Boreholes BGS Reference: Tq28se2185 Drilled Length (m): Not Supplied Borehole Name: Chalk Farm London 1 Link to Borehole Scan: Not Available	A13NW (W)	109	2	528240 184410
204	BGS Boreholes BGS Reference: Tq28se854 Drilled Length (m): 15 Borehole Name: Camden, Harmood St. 10 Link to Borehole Scan: http://scans.bgs.ac.uk/sobi_scans/boreholes/592435/	A13NE (NE)	123	2	528460 184480
205	BGS Boreholes BGS Reference: Tq28se245/A-C Drilled Length (m): 4.57 Borehole Name: Haverstock Sec School Chalk Farm Link to Borehole Scan: http://scans.bgs.ac.uk/sobi_scans/boreholes/591748/	A13NW (NW)	146	2	528250 184500
205	BGS Boreholes BGS Reference: Tq28se245/A Drilled Length (m): 4 Borehole Name: Haverstock Secondary Sch.Ext. Link to Borehole Scan: http://scans.bgs.ac.uk/sobi_scans/boreholes/591747/	A13NW (NW)	146	2	528250 184500
206	BGS Boreholes BGS Reference: Tq28se814 Drilled Length (m): Not Supplied Borehole Name: Off Hammond St Near Chalk Farm Rd Link to Borehole Scan: Not Available	A13NE (E)	151	2	528540 184390
207	BGS Boreholes BGS Reference: Tq28se850 Drilled Length (m): 20 Borehole Name: Harmood St. Camden 6 Link to Borehole Scan: http://scans.bgs.ac.uk/sobi_scans/boreholes/592431/	A13NE (N)	175	2	528430 184550

Map ID	Details	Quadrant Reference (Compass Direction)	Estimated Distance From Site	Contact	NGR
207	BGS Boreholes BGS Reference: Tq28se851 Drilled Length (m): 15 Borehole Name: Harmood St. Camden 7 Link to Borehole: http://scans.bgs.ac.uk/sobi_scans/boreholes/592432/ Scan:	A13NE (NE)	193	2	528480 184550
208	BGS Boreholes BGS Reference: Tq28se852 Drilled Length (m): 20 Borehole Name: Harmood St. Camden 8 Link to Borehole: http://scans.bgs.ac.uk/sobi_scans/boreholes/592433/ Scan:	A13NE (NE)	179	2	528500 184520
208	BGS Boreholes BGS Reference: Tq28se855 Drilled Length (m): 15 Borehole Name: Camden, Harmood St. 11 Link to Borehole: http://scans.bgs.ac.uk/sobi_scans/boreholes/592436/ Scan:	A13NE (NE)	213	2	528540 184530
209	BGS Boreholes BGS Reference: Tq28se23 Drilled Length (m): 9.14 Borehole Name: Underground Electric No.15 St Pancras Link to Borehole: http://scans.bgs.ac.uk/sobi_scans/boreholes/591507/ Scan:	A13NW (W)	196	2	528151 184410
210	BGS Boreholes BGS Reference: Tq28se299 Drilled Length (m): 10.36 Borehole Name: Chalk Farm Station Hampstead Link to Borehole: http://scans.bgs.ac.uk/sobi_scans/boreholes/591818/ Scan:	A13NW (W)	197	2	528150 184410
211	BGS Boreholes BGS Reference: Tq28se845 Drilled Length (m): 15.25 Borehole Name: Harmood St. Camden 1 Link to Borehole: http://scans.bgs.ac.uk/sobi_scans/boreholes/592426/ Scan:	A13NE (N)	215	2	528400 184600
212	BGS Boreholes BGS Reference: Tq28se217/A-B Drilled Length (m): 5.03 Borehole Name: Haverstock Secondary School Chalk Farm 1 Link to Borehole: http://scans.bgs.ac.uk/sobi_scans/boreholes/591703/ Scan:	A13NW (NW)	221	2	528150 184490
212	BGS Boreholes BGS Reference: Tq28se217 Drilled Length (m): 5.03 Borehole Name: Haverstock Secondary School Chalk Farm 2 Link to Borehole: http://scans.bgs.ac.uk/sobi_scans/boreholes/591704/ Scan:	A13NW (NW)	221	2	528150 184490
213	BGS Boreholes BGS Reference: Tq28se849 Drilled Length (m): 15 Borehole Name: Harmood St. Camden 5 Link to Borehole: http://scans.bgs.ac.uk/sobi_scans/boreholes/592430/ Scan:	A13NE (NE)	251	2	528510 184600
213	BGS Boreholes BGS Reference: Tq28se846 Drilled Length (m): 20 Borehole Name: Harmood St. Camden 2 Link to Borehole: http://scans.bgs.ac.uk/sobi_scans/boreholes/592427/ Scan:	A13NE (NE)	270	2	528490 184630
214	BGS Boreholes BGS Reference: Tq28se6 Drilled Length (m): 121.92 Borehole Name: L.X.W.R. Camden Street St Pancras Link to Borehole: http://scans.bgs.ac.uk/sobi_scans/boreholes/591490/ Scan:	A13SW (SW)	264	2	528190 184159
215	BGS Boreholes BGS Reference: Tq28se853 Drilled Length (m): 15 Borehole Name: Harmood St. Camden 9 Link to Borehole: http://scans.bgs.ac.uk/sobi_scans/boreholes/592434/ Scan:	A13NE (NE)	281	2	528620 184540

Map ID	Details	Quadrant Reference (Compass Direction)	Estimated Distance From Site	Contact	NGR
216	BGS Boreholes BGS Reference: Tq28se848 Drilled Length (m): 15 Borehole Name: Harmood St. Camden 4 Link to Borehole http://scans.bgs.ac.uk/sobi_scans/boreholes/592429/ Scan:	A13NE (NE)	305	2	528590 184610
216	BGS Boreholes BGS Reference: Tq28se847 Drilled Length (m): 15 Borehole Name: Harmood St. Camden 3 Link to Borehole http://scans.bgs.ac.uk/sobi_scans/boreholes/592428/ Scan:	A13NE (NE)	329	2	528590 184640
217	BGS Boreholes BGS Reference: Tq28se1222 Drilled Length (m): 15 Borehole Name: Gloucester Ave Sewer 8 Link to Borehole http://scans.bgs.ac.uk/sobi_scans/boreholes/592803/ Scan:	A13SW (SW)	330	2	528160 184100
218	BGS Boreholes BGS Reference: Tq28se2275 Drilled Length (m): 4 Borehole Name: Most Holy Trinity With St Barnabas Church Kentish Town London Ws3 Link to Borehole http://scans.bgs.ac.uk/sobi_scans/boreholes/18375413/ Scan:	A14NW (E)	333	2	528720 184420
218	BGS Boreholes BGS Reference: Tq28se2276 Drilled Length (m): 3 Borehole Name: Most Holy Trinity With St Barnabas Church Kentish Town London Ws4 Link to Borehole http://scans.bgs.ac.uk/sobi_scans/boreholes/18375414/ Scan:	A14NW (E)	333	2	528720 184420
218	BGS Boreholes BGS Reference: Tq28se2273 Drilled Length (m): 4 Borehole Name: Most Holy Trinity With St Barnabas Church Kentish Town London Ws1 Link to Borehole http://scans.bgs.ac.uk/sobi_scans/boreholes/18375409/ Scan:	A14NW (E)	342	2	528730 184410
218	BGS Boreholes BGS Reference: Tq28se2274 Drilled Length (m): 4 Borehole Name: Most Holy Trinity With St Barnabas Church Kentish Town London Ws2 Link to Borehole http://scans.bgs.ac.uk/sobi_scans/boreholes/18375412/ Scan:	A14NW (E)	342	2	528730 184410
219	BGS Boreholes BGS Reference: Tq28se1239 Drilled Length (m): 3 Borehole Name: Hawley Rd Camden 1 Link to Borehole http://scans.bgs.ac.uk/sobi_scans/boreholes/592820/ Scan:	A14SW (E)	351	2	528740 184360
219	BGS Boreholes BGS Reference: Tq28se1240 Drilled Length (m): 3 Borehole Name: Hawley Rd Camden 2 Link to Borehole http://scans.bgs.ac.uk/sobi_scans/boreholes/592821/ Scan:	A14SW (E)	351	2	528740 184360
219	BGS Boreholes BGS Reference: Tq28se1241 Drilled Length (m): 3 Borehole Name: Hawley Rd Camden 3 Link to Borehole http://scans.bgs.ac.uk/sobi_scans/boreholes/592822/ Scan:	A14SW (E)	351	2	528740 184360
219	BGS Boreholes BGS Reference: Tq28se1242 Drilled Length (m): 3 Borehole Name: Hawley Rd Camden 4 Link to Borehole http://scans.bgs.ac.uk/sobi_scans/boreholes/592823/ Scan:	A14SW (E)	351	2	528740 184360
219	BGS Boreholes BGS Reference: Tq28se1243 Drilled Length (m): 5 Borehole Name: Hawley Rd Camden P1 Link to Borehole http://scans.bgs.ac.uk/sobi_scans/boreholes/592824/ Scan:	A14SW (E)	351	2	528740 184360

Map ID	Details	Quadrant Reference (Compass Direction)	Estimated Distance From Site	Contact	NGR
219	BGS Boreholes BGS Reference: Tq28se1244 Drilled Length (m): 5 Borehole Name: Hawley Rd Camden P2 Link to Borehole Scan: http://scans.bgs.ac.uk/sobi_scans/boreholes/592825/	A14SW (E)	351	2	528740 184360
219	BGS Boreholes BGS Reference: Tq28se1245 Drilled Length (m): 5 Borehole Name: Hawley Rd Camden P3 Link to Borehole Scan: http://scans.bgs.ac.uk/sobi_scans/boreholes/592826/	A14SW (E)	351	2	528740 184360
219	BGS Boreholes BGS Reference: Tq28se1247 Drilled Length (m): 5 Borehole Name: Hawley Rd Camden P5 Link to Borehole Scan: http://scans.bgs.ac.uk/sobi_scans/boreholes/592828/	A14SW (E)	351	2	528740 184360
219	BGS Boreholes BGS Reference: Tq28se1248 Drilled Length (m): 5 Borehole Name: Hawley Rd Camden P6 Link to Borehole Scan: http://scans.bgs.ac.uk/sobi_scans/boreholes/592829/	A14SW (E)	351	2	528740 184360
219	BGS Boreholes BGS Reference: Tq28se1249 Drilled Length (m): 5 Borehole Name: Hawley Rd Camden P7 Link to Borehole Scan: http://scans.bgs.ac.uk/sobi_scans/boreholes/592830/	A14SW (E)	351	2	528740 184360
219	BGS Boreholes BGS Reference: Tq28se1250 Drilled Length (m): 5 Borehole Name: Hawley Rd Camden P8 Link to Borehole Scan: http://scans.bgs.ac.uk/sobi_scans/boreholes/592831/	A14SW (E)	351	2	528740 184360
219	BGS Boreholes BGS Reference: Tq28se1246 Drilled Length (m): 5 Borehole Name: Hawley Rd Camden P4 Link to Borehole Scan: http://scans.bgs.ac.uk/sobi_scans/boreholes/592827/	A14SW (E)	351	2	528740 184360
220	BGS Boreholes BGS Reference: Tq28se1215 Drilled Length (m): 10 Borehole Name: Gloucester Ave Sewer 1 Link to Borehole Scan: http://scans.bgs.ac.uk/sobi_scans/boreholes/592796/	A8NW (S)	388	2	528320 183980
221	BGS Boreholes BGS Reference: Tq28se686/A Drilled Length (m): 3 Borehole Name: Gilbey'S Wareh'Se Camden.Bh.1- Link to Borehole Scan: http://scans.bgs.ac.uk/sobi_scans/boreholes/592259/	A8NE (SE)	399	2	528550 184000
221	BGS Boreholes BGS Reference: Tq28se686/A-D Drilled Length (m): 3.96 Borehole Name: Gilbeys Warehouse Camden Town Bh1-3 Link to Borehole Scan: Not Available	A8NE (SE)	399	2	528550 184000
222	BGS Boreholes BGS Reference: Tq28se1829 Drilled Length (m): 2.81 Borehole Name: Channel Tunnel Rail Link Tp3739 Link to Borehole Scan: http://scans.bgs.ac.uk/sobi_scans/boreholes/15614879/	A8NE (S)	433	2	528440 183933
223	BGS Boreholes BGS Reference: Tq28se1221 Drilled Length (m): 15 Borehole Name: Gloucester Ave Sewer 7 Link to Borehole Scan: http://scans.bgs.ac.uk/sobi_scans/boreholes/592802/	A8NW (SW)	455	2	528100 183990

Map ID	Details	Quadrant Reference (Compass Direction)	Estimated Distance From Site	Contact	NGR
224	BGS Boreholes BGS Reference: Tq28se26 Drilled Length (m): 13.71 Borehole Name: St Pancras Link to Borehole: http://scans.bgs.ac.uk/sobi_scans/boreholes/591510/ Scan:	A14SW (SE)	483	2	528762 184063
225	BGS Boreholes BGS Reference: Tq28se412 Drilled Length (m): 40.08 Borehole Name: Metropolitan Water Board 30 Link to Borehole: http://scans.bgs.ac.uk/sobi_scans/boreholes/591950/ Scan:	A14NW (NE)	500	2	528810 184650
226	BGS Boreholes BGS Reference: Tq28se726 Drilled Length (m): 3.05 Borehole Name: Maitland Park St Pancras H Link to Borehole: http://scans.bgs.ac.uk/sobi_scans/boreholes/592305/ Scan:	A17SE (NW)	501	2	527970 184720
227	BGS Boreholes BGS Reference: Tq28se1216 Drilled Length (m): 15 Borehole Name: Gloucester Ave Sewer 2 Link to Borehole: http://scans.bgs.ac.uk/sobi_scans/boreholes/592797/ Scan:	A8NW (S)	501	2	528250 183880
228	BGS Boreholes BGS Reference: Tq28se5 Drilled Length (m): 91.44 Borehole Name: Whitakers Brewery Hampstead Road Camden Town Link to Borehole: http://scans.bgs.ac.uk/sobi_scans/boreholes/591489/ Scan:	A14SW (SE)	517	2	528850 184138
229	BGS Boreholes BGS Reference: Tq28se725 Drilled Length (m): 3.05 Borehole Name: Maitland Park St Pancras G Link to Borehole: http://scans.bgs.ac.uk/sobi_scans/boreholes/592304/ Scan:	A17SE (NW)	522	2	528000 184780
230	BGS Boreholes BGS Reference: Tq28se2271 Drilled Length (m): 1.75 Borehole Name: Arlington House 220 Arlington Road Camden London Nw1 Tp7 Link to Borehole: http://scans.bgs.ac.uk/sobi_scans/boreholes/18375285/ Scan:	A9NW (SE)	530	2	528740 183970
230	BGS Boreholes BGS Reference: Tq28se2264 Drilled Length (m): 10 Borehole Name: Arlington House 220 Arlington Road Camden London Nw1 1 Link to Borehole: http://scans.bgs.ac.uk/sobi_scans/boreholes/18375270/ Scan:	A9NW (SE)	537	2	528780 184000
230	BGS Boreholes BGS Reference: Tq28se2272 Drilled Length (m): 1.08 Borehole Name: Arlington House 220 Arlington Road Camden London Nw1 Tp8 Link to Borehole: http://scans.bgs.ac.uk/sobi_scans/boreholes/18375286/ Scan:	A9NW (SE)	537	2	528770 183990
230	BGS Boreholes BGS Reference: Tq28se2270 Drilled Length (m): 1.08 Borehole Name: Arlington House 220 Arlington Road Camden London Nw1 Tp6 Link to Borehole: http://scans.bgs.ac.uk/sobi_scans/boreholes/18375283/ Scan:	A9NW (SE)	544	2	528770 183980
230	BGS Boreholes BGS Reference: Tq28se2269 Drilled Length (m): 1.8 Borehole Name: Arlington House 220 Arlington Road Camden London Nw1 Tp4 Link to Borehole: http://scans.bgs.ac.uk/sobi_scans/boreholes/18375282/ Scan:	A9NW (SE)	551	2	528770 183970
230	BGS Boreholes BGS Reference: Tq28se2265 Drilled Length (m): 4 Borehole Name: Arlington House 220 Arlington Road Camden London Nw1 Ws1 Link to Borehole: http://scans.bgs.ac.uk/sobi_scans/boreholes/18375274/ Scan:	A9NW (SE)	558	2	528770 183960

Map ID	Details	Quadrant Reference (Compass Direction)	Estimated Distance From Site	Contact	NGR
230	BGS Boreholes BGS Reference: Tq28se2268 Drilled Length (m): .58 Borehole Name: Arlington House 220 Arlington Road Camden London Nw1 Tp3 Link to Borehole: http://scans.bgs.ac.uk/sobi_scans/boreholes/18375280/ Scan:	A9NW (SE)	558	2	528770 183960
231	BGS Boreholes BGS Reference: Tq28se525 Drilled Length (m): 15 Borehole Name: Kentish Town T.E. Extension Bh3 Link to Borehole: http://scans.bgs.ac.uk/sobi_scans/boreholes/592078/ Scan:	A14NW (NE)	538	2	528870 184620
231	BGS Boreholes BGS Reference: Tq28se524 Drilled Length (m): 25 Borehole Name: Kentish Town T.E. Extension Bh2 Link to Borehole: http://scans.bgs.ac.uk/sobi_scans/boreholes/592077/ Scan:	A14NW (NE)	560	2	528890 184630
231	BGS Boreholes BGS Reference: Tq28se523 Drilled Length (m): 15 Borehole Name: Kentish Town T.E. Extension Bh1 Link to Borehole: http://scans.bgs.ac.uk/sobi_scans/boreholes/592076/ Scan:	A14NW (NE)	582	2	528910 184640
232	BGS Boreholes BGS Reference: Tq28se410 Drilled Length (m): 43.59 Borehole Name: Metropolitan Water Board 28 Link to Borehole: http://scans.bgs.ac.uk/sobi_scans/boreholes/591948/ Scan:	A7NE (SW)	543	2	527950 184000
233	BGS Boreholes BGS Reference: Tq28se497/A-G Drilled Length (m): Not Supplied Borehole Name: Adelaide Road Camden Link to Borehole: Not Available Scan:	A12NE (W)	544	2	527800 184400
234	BGS Boreholes BGS Reference: Tq28se497/C Drilled Length (m): 20 Borehole Name: Adelaide Rd.Camden Link to Borehole: http://scans.bgs.ac.uk/sobi_scans/boreholes/592041/ Scan:	A12NE (W)	544	2	527800 184400
235	BGS Boreholes BGS Reference: Tq28se24 Drilled Length (m): 146.46 Borehole Name: Baths Prince Of Wales Road St Pancras Boring No.1 Link to Borehole: http://scans.bgs.ac.uk/sobi_scans/boreholes/591508/ Scan:	A19SW (NE)	545	2	528796 184742
236	BGS Boreholes BGS Reference: Tq28se1560 Drilled Length (m): 146.45 Borehole Name: St Pancras Baths, Prince Of Wales Road Link to Borehole: http://scans.bgs.ac.uk/sobi_scans/boreholes/593141/ Scan:	A19SW (NE)	553	2	528760 184790
237	BGS Boreholes BGS Reference: Tq28se2266 Drilled Length (m): 1.78 Borehole Name: Arlington House 220 Arlington Road Camden London Nw1 Tp1 Link to Borehole: http://scans.bgs.ac.uk/sobi_scans/boreholes/18375276/ Scan:	A9NW (SE)	558	2	528760 183950
237	BGS Boreholes BGS Reference: Tq28se2267 Drilled Length (m): 1.78 Borehole Name: Arlington House 220 Arlington Road Camden London Nw1 Tp2 Link to Borehole: http://scans.bgs.ac.uk/sobi_scans/boreholes/18375278/ Scan:	A9NW (SE)	558	2	528760 183950
238	BGS Boreholes BGS Reference: Tq28se2066 Drilled Length (m): 9.14 Borehole Name: Maitland Park St Pancras D Link to Borehole: http://scans.bgs.ac.uk/sobi_scans/boreholes/15948296/ Scan:	A17SE (NW)	563	2	527950 184790

Map ID	Details	Quadrant Reference (Compass Direction)	Estimated Distance From Site	Contact	NGR
239	BGS Boreholes BGS Reference: Tq28se637 Drilled Length (m): 18.29 Borehole Name: Gloucester Avenue Nw.1 1 Link to Borehole: http://scans.bgs.ac.uk/sobi_scans/boreholes/592204/ Scan:	A8NE (S)	565	2	528430 183800
240	BGS Boreholes BGS Reference: Tq28se7 Drilled Length (m): 90.53 Borehole Name: Pickfords Camden Town St Pancras Link to Borehole: http://scans.bgs.ac.uk/sobi_scans/boreholes/591491/ Scan:	A8NE (S)	584	2	528506 183792
241	BGS Boreholes BGS Reference: Tq28se25 Drilled Length (m): 17.67 Borehole Name: Baths Prince Of Wales Road St Pancras Link to Borehole: http://scans.bgs.ac.uk/sobi_scans/boreholes/591509/ Scan:	A14NW (E)	602	2	528964 184557
242	BGS Boreholes BGS Reference: Tq28se2175 Drilled Length (m): Not Supplied Borehole Name: Old Peoples Dwellings Regents Park 1 Link to Borehole: Not Available Scan:	A7NE (SW)	604	2	527983 183889
242	BGS Boreholes BGS Reference: Tq28se2176 Drilled Length (m): Not Supplied Borehole Name: Old Peoples Dwellings Regents Park 2 Link to Borehole: Not Available Scan:	A7NE (SW)	612	2	527953 183903
242	BGS Boreholes BGS Reference: Tq28se2177 Drilled Length (m): Not Supplied Borehole Name: Old Peoples Dwellings Regents Park 3 Link to Borehole: Not Available Scan:	A7NE (SW)	631	2	527982 183857
243	BGS Boreholes BGS Reference: Tq28se202/A Drilled Length (m): 9 Borehole Name: Number Not Used Link to Borehole: Not Available Scan:	A17SE (NW)	624	2	527960 184880
243	BGS Boreholes BGS Reference: Tq28se202/A-G Drilled Length (m): 9.14 Borehole Name: Number Not Used Link to Borehole: Not Available Scan:	A17SE (NW)	624	2	527960 184880
243	BGS Boreholes BGS Reference: Tq28se2065 Drilled Length (m): 9.14 Borehole Name: Maitland Park St Pancras B Link to Borehole: http://scans.bgs.ac.uk/sobi_scans/boreholes/15948295/ Scan:	A17SE (NW)	624	2	527960 184880
244	BGS Boreholes BGS Reference: Tq28se668/A Drilled Length (m): 12 Borehole Name: Regents Park Rd. 1 Link to Borehole: http://scans.bgs.ac.uk/sobi_scans/boreholes/592238/ Scan:	A7NE (SW)	625	2	527960 183880
244	BGS Boreholes BGS Reference: Tq28se668/A-D Drilled Length (m): 12.19 Borehole Name: Regents Park Road Bhs1-4 Link to Borehole: http://scans.bgs.ac.uk/sobi_scans/boreholes/592239/ Scan:	A7NE (SW)	625	2	527960 183880
245	BGS Boreholes BGS Reference: Tq28se1217 Drilled Length (m): 20 Borehole Name: Gloucester Ave Sewer 3 Link to Borehole: http://scans.bgs.ac.uk/sobi_scans/boreholes/592798/ Scan:	A8NW (S)	637	2	528210 183750

Map ID	Details	Quadrant Reference (Compass Direction)	Estimated Distance From Site	Contact	NGR
246	BGS Boreholes BGS Reference: Tq28se2178 Drilled Length (m): Not Supplied Borehole Name: Old Peoples Dwellings Regents Park 4 Link to Borehole: Not Available Scan:	A7NE (SW)	647	2	527918 183887
247	BGS Boreholes BGS Reference: Tq28se1220 Drilled Length (m): 15 Borehole Name: Gloucester Ave Sewer 6 Link to Borehole: http://scans.bgs.ac.uk/sobi_scans/boreholes/592801/ Scan:	A7NE (SW)	649	2	527990 183830
248	BGS Boreholes BGS Reference: Tq28se309 Drilled Length (m): 13.03 Borehole Name: Albert Road C32 St Pancras Link to Borehole: http://scans.bgs.ac.uk/sobi_scans/boreholes/591828/ Scan:	A8NE (S)	662	2	528540 183720
249	BGS Boreholes BGS Reference: Tq28se724 Drilled Length (m): 3.05 Borehole Name: Maitland Park St Pancras F Link to Borehole: http://scans.bgs.ac.uk/sobi_scans/boreholes/592303/ Scan:	A17SE (NW)	672	2	527990 184960
249	BGS Boreholes BGS Reference: Tq28se2064 Drilled Length (m): 9.14 Borehole Name: Maitland Park St Pancras A Link to Borehole: http://scans.bgs.ac.uk/sobi_scans/boreholes/15948294/ Scan:	A17SE (NW)	686	2	527950 184950
249	BGS Boreholes BGS Reference: Tq28se723 Drilled Length (m): 3.05 Borehole Name: Maitland Park St Pancras E Link to Borehole: http://scans.bgs.ac.uk/sobi_scans/boreholes/592302/ Scan:	A17SE (NW)	703	2	527980 184990
250	BGS Boreholes BGS Reference: Tq28se308 Drilled Length (m): 10.39 Borehole Name: Albert Road C31 St Pancras Link to Borehole: http://scans.bgs.ac.uk/sobi_scans/boreholes/591827/ Scan:	A8SW (S)	676	2	528320 183690
251	BGS Boreholes BGS Reference: Tq28se1491 Drilled Length (m): 198.72 Borehole Name: Camden Road, Camden Town Link to Borehole: http://scans.bgs.ac.uk/sobi_scans/boreholes/593072/ Scan:	A14SW (E)	680	2	529020 184120
252	BGS Boreholes BGS Reference: Tq28se1218 Drilled Length (m): 20 Borehole Name: Gloucester Ave Sewer 4 Link to Borehole: http://scans.bgs.ac.uk/sobi_scans/boreholes/592799/ Scan:	A8SW (S)	705	2	528210 183680
252	BGS Boreholes BGS Reference: Tq28se1195 Drilled Length (m): 10.3 Borehole Name: Regents Canal 8 Link to Borehole: http://scans.bgs.ac.uk/sobi_scans/boreholes/592776/ Scan:	A8SW (S)	727	2	528240 183650
253	BGS Boreholes BGS Reference: Tq28se27 Drilled Length (m): 12.19 Borehole Name: St Pancras Link to Borehole: http://scans.bgs.ac.uk/sobi_scans/boreholes/591511/ Scan:	A9NW (SE)	706	2	528920 183904
253	BGS Boreholes BGS Reference: Tq28se298 Drilled Length (m): 11.43 Borehole Name: Camden High Street St Pancras Link to Borehole: http://scans.bgs.ac.uk/sobi_scans/boreholes/591817/ Scan:	A9NW (SE)	728	2	528920 183870

Map ID	Details	Quadrant Reference (Compass Direction)	Estimated Distance From Site	Contact	NGR
254	BGS Boreholes BGS Reference: Tq28se297 Drilled Length (m): 8.84 Borehole Name: Camden Town Tube Station St Pancras Link to Borehole: http://scans.bgs.ac.uk/sobi_scans/boreholes/591816/ Scan:	A9NW (SE)	708	2	528920 183900
255	BGS Boreholes BGS Reference: Tq28se1490 Drilled Length (m): 118.87 Borehole Name: Alexandra House, Haverstock Hill Link to Borehole: http://scans.bgs.ac.uk/sobi_scans/boreholes/593071/ Scan:	A17SE (NW)	715	2	527890 184940
256	BGS Boreholes BGS Reference: Tq28se307 Drilled Length (m): 20.57 Borehole Name: Albert Road C30 St Pancras Link to Borehole: http://scans.bgs.ac.uk/sobi_scans/boreholes/591826/ Scan:	A8SW (SW)	728	2	528070 183700
256	BGS Boreholes BGS Reference: Tq28se1219 Drilled Length (m): 20 Borehole Name: Gloucester Ave Sewer 5 Link to Borehole: http://scans.bgs.ac.uk/sobi_scans/boreholes/592800/ Scan:	A8SW (SW)	756	2	528070 183670
257	BGS Boreholes BGS Reference: Tq28ne117/A-F Drilled Length (m): 8.2 Borehole Name: Kentish Town Bhs1-6 Link to Borehole: Not Available Scan:	A19SW (NE)	731	2	528760 185010
258	BGS Boreholes BGS Reference: Tq28ne307 Drilled Length (m): 12.19 Borehole Name: Spring Hill 1 Link to Borehole: http://scans.bgs.ac.uk/sobi_scans/boreholes/590895/ Scan:	A18NW (NW)	741	2	528050 185070
258	BGS Boreholes BGS Reference: Tq28ne308 Drilled Length (m): 12.04 Borehole Name: Spring Hill 2 Link to Borehole: http://scans.bgs.ac.uk/sobi_scans/boreholes/590896/ Scan:	A18NW (NW)	741	2	528050 185070
259	BGS Boreholes BGS Reference: Tq28se2148 Drilled Length (m): Not Supplied Borehole Name: 3 - 5 Gloucester Road London Nw1 Tp1 Link to Borehole: Not Available Scan:	A8SE (S)	742	2	528590 183650
259	BGS Boreholes BGS Reference: Tq28se2149 Drilled Length (m): Not Supplied Borehole Name: 3 - 5 Gloucester Road London Nw1 Tp2 Link to Borehole: Not Available Scan:	A8SE (S)	749	2	528580 183640
259	BGS Boreholes BGS Reference: Tq28se2155 Drilled Length (m): Not Supplied Borehole Name: 3 - 5 Gloucester Road London Nw1 3 Link to Borehole: Not Available Scan:	A8SE (S)	752	2	528590 183640
259	BGS Boreholes BGS Reference: Tq28se2150 Drilled Length (m): Not Supplied Borehole Name: 3 - 5 Gloucester Road London Nw1 Tp3 Link to Borehole: Not Available Scan:	A8SE (S)	759	2	528580 183630
259	BGS Boreholes BGS Reference: Tq28se2154 Drilled Length (m): Not Supplied Borehole Name: 3 - 5 Gloucester Road London Nw1 2 Link to Borehole: Not Available Scan:	A8SE (S)	766	2	528570 183620

Map ID	Details	Quadrant Reference (Compass Direction)	Estimated Distance From Site	Contact	NGR
259	BGS Boreholes BGS Reference: Tq28se2152 Drilled Length (m): Not Supplied Borehole Name: 3 - 5 Gloucester Road London Nw1 Tp5 Link to Borehole: Not Available Scan:	A8SE (S)	771	2	528590 183620
259	BGS Boreholes BGS Reference: Tq28se2156 Drilled Length (m): Not Supplied Borehole Name: 3 - 5 Gloucester Road London Nw1 4 Link to Borehole: Not Available Scan:	A8SE (S)	774	2	528600 183620
259	BGS Boreholes BGS Reference: Tq28se2151 Drilled Length (m): Not Supplied Borehole Name: 3 - 5 Gloucester Road London Nw1 Tp4 Link to Borehole: Not Available Scan:	A8SE (S)	778	2	528580 183610
260	BGS Boreholes BGS Reference: Tq28se1203 Drilled Length (m): 18.59 Borehole Name: Camden St / Camden Rd 1 Link to Borehole: http://scans.bgs.ac.uk/sobi_scans/boreholes/592784/ Scan:	A14SE (E)	743	2	529080 184100
260	BGS Boreholes BGS Reference: Tq28se1207 Drilled Length (m): 28.04 Borehole Name: Camden St / Camden Rd 5 Link to Borehole: http://scans.bgs.ac.uk/sobi_scans/boreholes/592788/ Scan:	A14SE (E)	771	2	529110 184100
260	BGS Boreholes BGS Reference: Tq28se1204 Drilled Length (m): 18.29 Borehole Name: Camden St / Camden Rd 2 Link to Borehole: http://scans.bgs.ac.uk/sobi_scans/boreholes/592785/ Scan:	A14SE (SE)	777	2	529100 184060
261	BGS Boreholes BGS Reference: Tq28ne128 Drilled Length (m): 17.7 Borehole Name: North London-Skill Centre Link to Borehole: http://scans.bgs.ac.uk/sobi_scans/boreholes/590716/ Scan:	A18NE (N)	750	2	528600 185100
262	BGS Boreholes BGS Reference: Tq28se1206 Drilled Length (m): 9.45 Borehole Name: Camden St / Camden Rd 4 Link to Borehole: http://scans.bgs.ac.uk/sobi_scans/boreholes/592787/ Scan:	A14SE (E)	762	2	529100 184100
262	BGS Boreholes BGS Reference: Tq28se1208 Drilled Length (m): 9.45 Borehole Name: Camden St / Camden Rd 6 Link to Borehole: http://scans.bgs.ac.uk/sobi_scans/boreholes/592789/ Scan:	A14SE (E)	787	2	529130 184110
262	BGS Boreholes BGS Reference: Tq28se396/A-B Drilled Length (m): 7.62 Borehole Name: The A.B.C. Ltd Camden Town Link to Borehole: Not Available Scan:	A14SE (E)	809	2	529150 184100
262	BGS Boreholes BGS Reference: Tq28se396/A Drilled Length (m): 7 Borehole Name: A.B.C.Ltd Camden Town Link to Borehole: Not Available Scan:	A14SE (E)	809	2	529150 184100
263	BGS Boreholes BGS Reference: Tq28se1494 Drilled Length (m): 183.79 Borehole Name: Regents Park Zoo Link to Borehole: http://scans.bgs.ac.uk/sobi_scans/boreholes/593075/ Scan:	A8SW (S)	765	2	528200 183620

Map ID	Details	Quadrant Reference (Compass Direction)	Estimated Distance From Site	Contact	NGR
263	BGS Boreholes BGS Reference: Tq28se8 Drilled Length (m): 144.02 Borehole Name: Zoological Gdns Regents Pk St Marylebone Link to Borehole: http://scans.bgs.ac.uk/sobi_scans/boreholes/591492/ Scan:	A8SW (S)	776	2	528203 183608
264	BGS Boreholes BGS Reference: Tq28se1205 Drilled Length (m): 9.45 Borehole Name: Camden St / Camden Rd 3 Link to Borehole: http://scans.bgs.ac.uk/sobi_scans/boreholes/592786/ Scan:	A14SE (E)	766	2	529100 184090
265	BGS Boreholes BGS Reference: Tq28se2153 Drilled Length (m): Not Supplied Borehole Name: 3 - 5 Gloucester Road London Nw1 1 Link to Borehole: Not Available Scan:	A8SE (S)	793	2	528600 183600
266	BGS Boreholes BGS Reference: Tq28se1159 Drilled Length (m): 4 Borehole Name: Haverstock Hill Camden 1 Link to Borehole: http://scans.bgs.ac.uk/sobi_scans/boreholes/592740/ Scan:	A17SW (NW)	810	2	527680 184850
266	BGS Boreholes BGS Reference: Tq28se1160 Drilled Length (m): 4 Borehole Name: Haverstock Hill Camden 2 Link to Borehole: http://scans.bgs.ac.uk/sobi_scans/boreholes/592741/ Scan:	A17SW (NW)	810	2	527680 184850
266	BGS Boreholes BGS Reference: Tq28se1161 Drilled Length (m): 4 Borehole Name: Haverstock Hill Camden 3 Link to Borehole: http://scans.bgs.ac.uk/sobi_scans/boreholes/592742/ Scan:	A17SW (NW)	810	2	527680 184850
266	BGS Boreholes BGS Reference: Tq28se1162 Drilled Length (m): 4 Borehole Name: Haverstock Hill Camden 4 Link to Borehole: http://scans.bgs.ac.uk/sobi_scans/boreholes/592743/ Scan:	A17SW (NW)	810	2	527680 184850
267	BGS Boreholes BGS Reference: Tq28se1163 Drilled Length (m): 20 Borehole Name: Haverstock Hill Camden 5 Link to Borehole: http://scans.bgs.ac.uk/sobi_scans/boreholes/592744/ Scan:	A17SW (NW)	810	2	527680 184850
267	BGS Boreholes BGS Reference: Tq28se1164 Drilled Length (m): 20 Borehole Name: Haverstock Hill Camden 6 Link to Borehole: http://scans.bgs.ac.uk/sobi_scans/boreholes/592745/ Scan:	A17SW (NW)	810	2	527680 184850
267	BGS Boreholes BGS Reference: Tq28se1165 Drilled Length (m): 20 Borehole Name: Haverstock Hill Camden 7 Link to Borehole: http://scans.bgs.ac.uk/sobi_scans/boreholes/592746/ Scan:	A17SW (NW)	810	2	527680 184850
268	BGS Boreholes BGS Reference: Tq28se1194 Drilled Length (m): 10.5 Borehole Name: Regents Canal 7 Link to Borehole: http://scans.bgs.ac.uk/sobi_scans/boreholes/592775/ Scan:	A8SW (S)	818	2	528080 183600
269	BGS Boreholes BGS Reference: Tq28se306 Drilled Length (m): 23.06 Borehole Name: Albert Road C29 St Pancras Link to Borehole: http://scans.bgs.ac.uk/sobi_scans/boreholes/591825/ Scan:	A7SE (SW)	869	2	527930 183610



Map ID	Details	Quadrant Reference (Compass Direction)	Estimated Distance From Site	Contact	NGR
270	BGS Boreholes BGS Reference: Tq28se2012 Drilled Length (m): 24.38 Borehole Name: Adelaide Road 6 Link to Borehole Scan: http://scans.bgs.ac.uk/sobi_scans/boreholes/15619754/	A12SW (W)	873	2	527470 184360
270	BGS Boreholes BGS Reference: Tq28se2007 Drilled Length (m): 24.38 Borehole Name: Adelaide Road 1 Link to Borehole Scan: http://scans.bgs.ac.uk/sobi_scans/boreholes/15619744/	A12SW (W)	874	2	527470 184350
270	BGS Boreholes BGS Reference: Tq28se2013 Drilled Length (m): 24.38 Borehole Name: Adelaide Road 7 Link to Borehole Scan: http://scans.bgs.ac.uk/sobi_scans/boreholes/15619756/	A12SW (W)	893	2	527450 184360
270	BGS Boreholes BGS Reference: Tq28se2008 Drilled Length (m): 24.38 Borehole Name: Adelaide Road 2 Link to Borehole Scan: http://scans.bgs.ac.uk/sobi_scans/boreholes/15619747/	A12SW (W)	894	2	527450 184340
271	BGS Boreholes BGS Reference: Tq28se310 Drilled Length (m): 11.74 Borehole Name: Mornington Road St Pancras C33 Link to Borehole Scan: http://scans.bgs.ac.uk/sobi_scans/boreholes/591829/	A9SW (SE)	882	2	528770 183570
272	BGS Boreholes BGS Reference: Tq28se1341 Drilled Length (m): Not Supplied Borehole Name: London Zoo Amphitheatre Tt5 Link to Borehole Scan: Not Available	A7SE (SW)	901	2	527980 183550
272	BGS Boreholes BGS Reference: Tq28se1182 Drilled Length (m): Not Supplied Borehole Name: London Zoo 2 Link to Borehole Scan: Not Available	A7SE (SW)	905	2	527970 183550
272	BGS Boreholes BGS Reference: Tq28se1183 Drilled Length (m): Not Supplied Borehole Name: London Zoo Tp 1 Link to Borehole Scan: Not Available	A7SE (SW)	905	2	527970 183550
272	BGS Boreholes BGS Reference: Tq28se1187 Drilled Length (m): Not Supplied Borehole Name: London Zoo Tp 5 Link to Borehole Scan: Not Available	A7SE (SW)	905	2	527970 183550
272	BGS Boreholes BGS Reference: Tq28se1336 Drilled Length (m): Not Supplied Borehole Name: London Zoo Amphitheatre 2 Link to Borehole Scan: Not Available	A7SE (SW)	905	2	527970 183550
272	BGS Boreholes BGS Reference: Tq28se1181 Drilled Length (m): Not Supplied Borehole Name: London Zoo 1 Link to Borehole Scan: Not Available	A7SE (SW)	905	2	527970 183550
272	BGS Boreholes BGS Reference: Tq28se1186 Drilled Length (m): Not Supplied Borehole Name: London Zoo Tp 4 Link to Borehole Scan: Not Available	A7SE (SW)	905	2	527970 183550

Map ID	Details	Quadrant Reference (Compass Direction)	Estimated Distance From Site	Contact	NGR
272	BGS Boreholes BGS Reference: Tq28se1337 Drilled Length (m): Not Supplied Borehole Name: London Zoo Amphitheatre Tp1 Link to Borehole: Not Available Scan:	A7SE (SW)	914	2	527970 183540
272	BGS Boreholes BGS Reference: Tq28se1340 Drilled Length (m): Not Supplied Borehole Name: London Zoo Amphitheatre Tt4 Link to Borehole: Not Available Scan:	A7SE (SW)	918	2	527960 183540
272	BGS Boreholes BGS Reference: Tq28se1335 Drilled Length (m): Not Supplied Borehole Name: London Zoo Amphitheatre 1 Link to Borehole: Not Available Scan:	A7SE (SW)	927	2	527960 183530
273	BGS Boreholes BGS Reference: Tq28se1338 Drilled Length (m): Not Supplied Borehole Name: London Zoo Amphitheatre Tp2 Link to Borehole: Not Available Scan:	A8SW (S)	906	2	528180 183480
273	BGS Boreholes BGS Reference: Tq28se1339 Drilled Length (m): Not Supplied Borehole Name: London Zoo Amphitheatre Tp3 Link to Borehole: Not Available Scan:	A8SW (S)	908	2	528170 183480
273	BGS Boreholes BGS Reference: Tq28se1184 Drilled Length (m): Not Supplied Borehole Name: London Zoo Tp 2 Link to Borehole: Not Available Scan:	A8SW (S)	911	2	528160 183480
273	BGS Boreholes BGS Reference: Tq28se1185 Drilled Length (m): Not Supplied Borehole Name: London Zoo Tp 3 Link to Borehole: Not Available Scan:	A8SW (S)	911	2	528160 183480
274	BGS Boreholes BGS Reference: Tq28se2014 Drilled Length (m): 24.38 Borehole Name: Adelaide Road 8 Link to Borehole: http://scans.bgs.ac.uk/sobi_scans/boreholes/15619758/ Scan:	A12SW (W)	923	2	527420 184360
274	BGS Boreholes BGS Reference: Tq28se2009 Drilled Length (m): 24.38 Borehole Name: Adelaide Road 3 Link to Borehole: http://scans.bgs.ac.uk/sobi_scans/boreholes/15619748/ Scan:	A12SW (W)	924	2	527420 184340
274	BGS Boreholes BGS Reference: Tq28se2015 Drilled Length (m): 24.38 Borehole Name: Adelaide Road 9 Link to Borehole: http://scans.bgs.ac.uk/sobi_scans/boreholes/15619759/ Scan:	A12SW (W)	943	2	527400 184350
274	BGS Boreholes BGS Reference: Tq28se2010 Drilled Length (m): 24.38 Borehole Name: Adelaide Road 4 Link to Borehole: http://scans.bgs.ac.uk/sobi_scans/boreholes/15619750/ Scan:	A12SW (W)	944	2	527400 184340
275	BGS Boreholes BGS Reference: Tq28se413 Drilled Length (m): 36.88 Borehole Name: Metropolitan Water Board 31 Link to Borehole: http://scans.bgs.ac.uk/sobi_scans/boreholes/591951/ Scan:	A19SE (NE)	930	2	529160 184900

Map ID	Details	Quadrant Reference (Compass Direction)	Estimated Distance From Site	Contact	NGR
276	BGS Boreholes BGS Reference: Tq28se4 Drilled Length (m): 128 Borehole Name: Idris & Co Witcher Place St Pancras Link to Borehole: http://scans.bgs.ac.uk/sobi_scans/boreholes/591488/ Scan:	A14NE (E)	948	2	529326 184525
277	BGS Boreholes BGS Reference: Tq28se233 Drilled Length (m): 9.14 Borehole Name: 1 & 2 Gloucester Gate St Pancras Link to Borehole: http://scans.bgs.ac.uk/sobi_scans/boreholes/591728/ Scan:	A8SE (S)	949	2	528560 183430
278	BGS Boreholes BGS Reference: Tq28se1193 Drilled Length (m): 10.5 Borehole Name: Regents Canal 6 Link to Borehole: http://scans.bgs.ac.uk/sobi_scans/boreholes/592774/ Scan:	A7SE (SW)	949	2	527890 183540
279	BGS Boreholes BGS Reference: Tq28se2059 Drilled Length (m): 20 Borehole Name: Elsworthy Road London Nw3 4 Link to Borehole: http://scans.bgs.ac.uk/sobi_scans/boreholes/15937694/ Scan:	A12SW (W)	953	2	527440 184070
279	BGS Boreholes BGS Reference: Tq28se2060 Drilled Length (m): 20 Borehole Name: Elsworthy Road London Nw3 5 Link to Borehole: http://scans.bgs.ac.uk/sobi_scans/boreholes/15937696/ Scan:	A12SW (W)	956	2	527430 184090
279	BGS Boreholes BGS Reference: Tq28se2058 Drilled Length (m): 15 Borehole Name: Elsworthy Road London Nw3 3 Link to Borehole: http://scans.bgs.ac.uk/sobi_scans/boreholes/15937693/ Scan:	A12SW (W)	972	2	527420 184070
279	BGS Boreholes BGS Reference: Tq28se2057 Drilled Length (m): 14.5 Borehole Name: Elsworthy Road London Nw3 2 Link to Borehole: http://scans.bgs.ac.uk/sobi_scans/boreholes/15937691/ Scan:	A12SW (W)	981	2	527410 184070
279	BGS Boreholes BGS Reference: Tq28se2056 Drilled Length (m): 20 Borehole Name: Elsworthy Road London Nw3 1 Link to Borehole: http://scans.bgs.ac.uk/sobi_scans/boreholes/15937687/ Scan:	A12SW (W)	985	2	527410 184060
280	BGS Boreholes BGS Reference: Tq28se2462 Drilled Length (m): 3 Borehole Name: London Zoo Regents Park African Rain Forest Survey Ws10 Link to Borehole: http://scans.bgs.ac.uk/sobi_scans/boreholes/18778262/ Scan:	A8SW (S)	957	2	528060 183460
280	BGS Boreholes BGS Reference: Tq28se2461 Drilled Length (m): 3 Borehole Name: London Zoo Regents Park African Rain Forest Survey Ws9 Link to Borehole: http://scans.bgs.ac.uk/sobi_scans/boreholes/18778261/ Scan:	A7SE (S)	960	2	528020 183470
280	BGS Boreholes BGS Reference: Tq28se2455 Drilled Length (m): 3 Borehole Name: London Zoo Regents Park African Rain Forest Survey Ws2 Link to Borehole: http://scans.bgs.ac.uk/sobi_scans/boreholes/18778255/ Scan:	A8SW (S)	963	2	528040 183460
280	BGS Boreholes BGS Reference: Tq28se2454 Drilled Length (m): 3 Borehole Name: London Zoo Regents Park African Rain Forest Survey Ws1 Link to Borehole: http://scans.bgs.ac.uk/sobi_scans/boreholes/18778253/ Scan:	A8SW (S)	967	2	528030 183460

Map ID	Details	Quadrant Reference (Compass Direction)	Estimated Distance From Site	Contact	NGR
280	BGS Boreholes BGS Reference: Tq28se2463 Drilled Length (m): 3 Borehole Name: London Zoo Regents Park African Rain Forest Survey Ws11 Link to Borehole Scan: http://scans.bgs.ac.uk/sobi_scans/boreholes/18778263/	A8SW (S)	983	2	528070 183430
281	BGS Boreholes BGS Reference: Tq28se2464 Drilled Length (m): 1 Borehole Name: London Zoo Regents Park African Rain Forest Survey Ws12 Link to Borehole Scan: http://scans.bgs.ac.uk/sobi_scans/boreholes/18778264/	A8SW (S)	958	2	528090 183450
281	BGS Boreholes BGS Reference: Tq28se2457 Drilled Length (m): 3 Borehole Name: London Zoo Regents Park African Rain Forest Survey Ws4 Link to Borehole Scan: http://scans.bgs.ac.uk/sobi_scans/boreholes/18778257/	A8SW (S)	960	2	528120 183440
281	BGS Boreholes BGS Reference: Tq28se2465 Drilled Length (m): 3 Borehole Name: London Zoo Regents Park African Rain Forest Survey Ws12a Link to Borehole Scan: http://scans.bgs.ac.uk/sobi_scans/boreholes/18778265/	A8SW (S)	971	2	528080 183440
281	BGS Boreholes BGS Reference: Tq28se2459 Drilled Length (m): 3 Borehole Name: London Zoo Regents Park African Rain Forest Survey Ws7 Link to Borehole Scan: http://scans.bgs.ac.uk/sobi_scans/boreholes/18778259/	A8SW (S)	993	2	528070 183420
281	BGS Boreholes BGS Reference: Tq28se2456 Drilled Length (m): 3 Borehole Name: London Zoo Regents Park African Rain Forest Survey Ws3 Link to Borehole Scan: http://scans.bgs.ac.uk/sobi_scans/boreholes/18778256/	A8SW (S)	994	2	528100 183410
282	BGS Boreholes BGS Reference: Tq28se2061 Drilled Length (m): 10 Borehole Name: Elsworthy Road London Nw3 6 Link to Borehole Scan: http://scans.bgs.ac.uk/sobi_scans/boreholes/15937697/	A12SW (W)	966	2	527430 184060
283	BGS Boreholes BGS Reference: Tq28se2011 Drilled Length (m): 24.38 Borehole Name: Adelaide Road 5 Link to Borehole Scan: http://scans.bgs.ac.uk/sobi_scans/boreholes/15619753/	A12SW (W)	984	2	527360 184340
283	BGS Boreholes BGS Reference: Tq28se2016 Drilled Length (m): 24.38 Borehole Name: Adelaide Road 10 Link to Borehole Scan: http://scans.bgs.ac.uk/sobi_scans/boreholes/15619761/	A12SW (W)	984	2	527360 184340
284	BGS Boreholes BGS Reference: Tq28ne25 Drilled Length (m): 18.28 Borehole Name: Kentish Town Station Link to Borehole Scan: http://scans.bgs.ac.uk/sobi_scans/boreholes/590605/	A19NW (NE)	986	2	529040 185120
285	BGS Boreholes BGS Reference: Tq28se1755 Drilled Length (m): Not Supplied Borehole Name: Barrow Hill London Link to Borehole Scan: Not Available	A7SW (SW)	988	2	527640 183680
285	BGS Boreholes BGS Reference: Tq28se815 Drilled Length (m): Not Supplied Borehole Name: Barrow Hill Link to Borehole Scan: Not Available	A7SW (SW)	995	2	527650 183660

BGS Boreholes	Version	Update Cycle
BGS Boreholes British Geological Survey - National Geoscience Information Service	April 2015	Quarterly

Contact Details	Contact Logo
<p>2 British Geological Survey - Enquiry Service</p> <p>British Geological Survey, Kingsley Dunham Centre, Keyworth, Nottingham, Nottinghamshire, NG12 5GG</p> <p>Telephone: 0115 936 3143 Fax: 0115 936 3276 Email: enquiries@bgs.ac.uk Website: www.bgs.ac.uk</p>	 <p>British Geological Survey NATURAL ENVIRONMENT RESEARCH COUNCIL</p>
<p>- Landmark Information Group Limited</p> <p>Imperium, Imperial Way, Reading, Berkshire, RG2 0TD</p> <p>Telephone: 0844 844 9952 Fax: 0844 844 9951 Email: customerservices@landmarkinfo.co.uk Website: www.landmarkinfo.co.uk</p>	



APPENDIX III
HISTORICAL MAP EXTRACTS

Mapping Type	Scale	Date	Pg
London	1:2,500	1875	2
London	1:2,500	1896	3
London	1:2,500	1916	4
Historical Aerial Photography	1:1,250	1946	5
Ordnance Survey Plan	1:1,250	1954	6
Ordnance Survey Plan	1:2,500	1955	7
Additional SIMs	1:1,250	1963 - 1966	8
Ordnance Survey Plan	1:2,500	1970	10
Supply of Unpublished Survey Information	1:1,250	1973 - 1974	11
Ordnance Survey Plan	1:1,250	1975	12
Additional SIMs	1:1,250	1980 - 1986	13
Additional SIMs	1:1,250	1987	14
Large-Scale National Grid Data	1:1,250	1991	15
Large-Scale National Grid Data	1:1,250	1991 - 1992	16
Large-Scale National Grid Data	1:1,250	1991 - 1994	17
Large-Scale National Grid Data	1:1,250	1992 - 1995	18
Large-Scale National Grid Data	1:1,250	1996	19
Large-Scale National Grid Data	1:1,250	1996	20

Ordnance Survey County Series and Ordnance Survey Plan 1:2,500

Quarry	Gravel Pit	Sand Pit	Refuse Heap	Clay Pit	Shingle	Sloping Masonry	Flat Rock	Marsh	Reeds	Furze	Mixed Wood	Bushwood	Orchard	Stepping Stones	Lock	Triang. Station	607 Δ	Altitude at Triang. Station	BM 325.9	Bench Mark	Mz	Surface Level	Arrow denotes flow of water	Antiquities (site of)	Cutting	Embankment	Road crossing railway	Level Crossing	Road crossing road	Railway crossing river or canal	Road over single stream	Road over River or Canal	County Boundary (Geographical)	County & Civil Parish Boundary	Administrative County & Civil Parish Boundary	Co. Here. Bdy.	County Borough Boundary (England)	Co.burgh Bdy	County Borough Boundary (Scotland)	B.P.B.	Boundary Post or Stone	P.C.B.	Police Call Box	B.R.	Bridge Road	P.	Pump	S.P.	Signal Post	F.P.	Foot Path	S.	Sluice	S.P.	Spilling	T.C.B.	Telephone Call Box	G.P.	Guide Post or Board	T.	Trough	M.S.	Mill Stone	W.	Well	M.P.	Mile Stone	M.P.	Mile Post or Ring
--------	------------	----------	-------------	----------	---------	-----------------	-----------	-------	-------	-------	------------	----------	---------	-----------------	------	-----------------	-------	-----------------------------	----------	------------	----	---------------	-----------------------------	-----------------------	---------	------------	-----------------------	----------------	--------------------	---------------------------------	-------------------------	--------------------------	--------------------------------	--------------------------------	---	----------------	-----------------------------------	--------------	------------------------------------	--------	------------------------	--------	-----------------	------	-------------	----	------	------	-------------	------	-----------	----	--------	------	----------	--------	--------------------	------	---------------------	----	--------	------	------------	----	------	------	------------	------	-------------------

Ordnance Survey Plan, Additional SIMs and Supply of Unpublished Survey Information 1:2,500 and 1:1,250

Inactive Quarry, Chalk Pit or Clay Pit	Active Quarry, Chalk Pit or Clay Pit	Rock	Boulders	Cliff	Slopes	Roofed Building	Grazed Roof Building	Sloping Masonry	Archway	Non-Coniferous Tree (surveyed)	Confirous Tree (surveyed)	Non-Coniferous Trees (not surveyed)	Confirous Trees (not surveyed)	Orchard Tree	Scrub	Reeds	Heath	Culvert	Direction of water flow	Bench Mark	Triangulation Station	Electricity Pylon	Cave Entrance	Electricity Transmission Line	County Boundary (Geographical)	County & Civil Parish Boundary	Civil Parish Boundary	Admin. County or County Bor. Boundary	London Borough Boundary	Symbol marking point where boundary measuring changes	Beer House	Boundary Post or Stone	Public House	Public House	Drinking Fountain	S.S. S.B.	Signal Box or Bridge	Signal Post or Light	Spring	Tank or Truck	Telephone Call Box	Telephone Call Post	Level Crossing	Trough	Millstone	W.P.M.	Water Post, Water Tap	Well	Wind Pump	Normal Tidal Limit	Wid Pp	Wind Pump
--	--------------------------------------	------	----------	-------	--------	-----------------	----------------------	-----------------	---------	--------------------------------	---------------------------	-------------------------------------	--------------------------------	--------------	-------	-------	-------	---------	-------------------------	------------	-----------------------	-------------------	---------------	-------------------------------	--------------------------------	--------------------------------	-----------------------	---------------------------------------	-------------------------	---	------------	------------------------	--------------	--------------	-------------------	-----------	----------------------	----------------------	--------	---------------	--------------------	---------------------	----------------	--------	-----------	--------	-----------------------	------	-----------	--------------------	--------	-----------

Large-Scale National Grid Data 1:2,500 and 1:1,250

Cliff	Slopes	Rock	Boulders	Positioned Boulder	Non-Coniferous Tree (surveyed)	Confirous Tree (surveyed)	Non-Coniferous Trees (not surveyed)	Confirous Trees (not surveyed)	Orchard Tree	Scrub	Reeds	Heath	Culvert	Direction of water flow	Triangulation Station	Electricity Pylon	Roofed Building	Bench Mark	Buildings with Building Seed	Grazed Roof Building	Civil parish/community boundary	District boundary	County boundary	Boundary post/stone	Boundary marking symbol (note, these always appear in opposed pairs or groups of three)	Barreness	PO	Post Office	Public Convenience	Pump	Place of Worship	Pumping Station	Place of Worship	Sewage Pp St	Sewage Pump Station	S.S. S.B.	Signal Box or Bridge	Signal Post or Light	Spring	Tank or Truck	Telephone Call Box	Telephone Call Post	Gas Gey	Gas Valve Compound	Wind Pump	W.P.M.	Water Post, Water Tap	Well	W.P.	Wind Pump	Mile Post or Mile Stone	W	Well
-------	--------	------	----------	--------------------	--------------------------------	---------------------------	-------------------------------------	--------------------------------	--------------	-------	-------	-------	---------	-------------------------	-----------------------	-------------------	-----------------	------------	------------------------------	----------------------	---------------------------------	-------------------	-----------------	---------------------	---	-----------	----	-------------	--------------------	------	------------------	-----------------	------------------	--------------	---------------------	-----------	----------------------	----------------------	--------	---------------	--------------------	---------------------	---------	--------------------	-----------	--------	-----------------------	------	------	-----------	-------------------------	---	------

Historical Mapping Legends

Cliff	Slopes	Rock	Boulders	Positioned Boulder	Non-Coniferous Tree (surveyed)	Confirous Tree (surveyed)	Non-Coniferous Trees (not surveyed)	Confirous Trees (not surveyed)	Orchard Tree	Scrub	Reeds	Heath	Culvert	Direction of water flow	Triangulation Station	Electricity Pylon	Roofed Building	Bench Mark	Buildings with Building Seed	Grazed Roof Building	Civil parish/community boundary	District boundary	County boundary	Boundary post/stone	Boundary marking symbol (note, these always appear in opposed pairs or groups of three)	Barreness	PO	Post Office	Public Convenience	Pump	Place of Worship	Pumping Station	Place of Worship	Sewage Pp St	Sewage Pump Station	S.S. S.B.	Signal Box or Bridge	Signal Post or Light	Spring	Tank or Truck	Telephone Call Box	Telephone Call Post	Gas Gey	Gas Valve Compound	Wind Pump	W.P.M.	Water Post, Water Tap	Well	W.P.	Wind Pump	Mile Post or Mile Stone	W	Well
-------	--------	------	----------	--------------------	--------------------------------	---------------------------	-------------------------------------	--------------------------------	--------------	-------	-------	-------	---------	-------------------------	-----------------------	-------------------	-----------------	------------	------------------------------	----------------------	---------------------------------	-------------------	-----------------	---------------------	---	-----------	----	-------------	--------------------	------	------------------	-----------------	------------------	--------------	---------------------	-----------	----------------------	----------------------	--------	---------------	--------------------	---------------------	---------	--------------------	-----------	--------	-----------------------	------	------	-----------	-------------------------	---	------

Historical Map - Segment A13

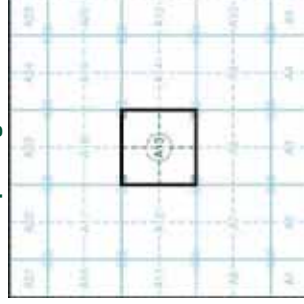

Order Details

Order Number: 69245421_1_1
 Customer Ref: 077-11-101
 National Grid Reference: 528370, 184380
 Site: A
 Site Area (Ha): 0.09
 Search Buffer (m): 100

Site Details

17 & 19, Ferdinand Street, London, NW1 8EU



Historical Mapping & Photography included:

Mapping Type	Scale	Date	Pg
Middlesex	1:10,560	1873 - 1882	3
Middlesex	1:10,560	1879	4
London	1:10,560	1896	5
Essex	1:10,560	1920	6
London	1:10,560	1920	7
London	1:10,560	1938	8
Essex	1:10,560	1938	9
Historical Aerial Photography	1:10,560	1950	10
Ordnance Survey Plan	1:10,000	1951	11
Ordnance Survey Plan	1:10,000	1957 - 1958	12
Ordnance Survey Plan	1:10,000	1968	13
Ordnance Survey Plan	1:10,000	1974 - 1976	14
London	1:25,000	1985	15
Ordnance Survey Plan	1:10,000	1991 - 1996	16
10K Raster Mapping	1:10,000	2006	17
VectorMap Local	1:10,000	2015	18

1:10,000 Raster Mapping

	Gravel Pit		Refuse tip or slag heap
	Rock		Rock (scattered)
	Boulders		Boulders (scattered)
	Shingle		Mud
	Sand		Sand Pit
	Slopes		Top of cliff
	General detail		Underground detail
	Overhead detail		Narrow gauge railway
	Multi-track railway		Single track railway
	County boundary (England only)		Civil, parish or community boundary
	District, Unitary, Metropolitan, London Borough boundary		Constituency boundary
	Area of wooded vegetation		Non-coniferous trees
	Non-coniferous trees (scattered)		Coniferous trees
	Coniferous trees (scattered)		Positioned tree
	Orchard		Coppice or Osters
	Rough Grassland		Health
	Scrub		Marsh, Salt Marsh or Reeds
	Water feature		Flow arrows
	Mean high water (springs)		Mean low water (springs)
	Telephone line (where shown)		Electricity transmission line (with poles)
	Bench mark (where shown)		Triangulation station
	Point feature (e.g. Guide Post or Mile Stone)		Pyton, flare stack or lighting tower
	Site of (antiquity)		Glasshouse
	General Building		Important Building

Historical Map - Slice A

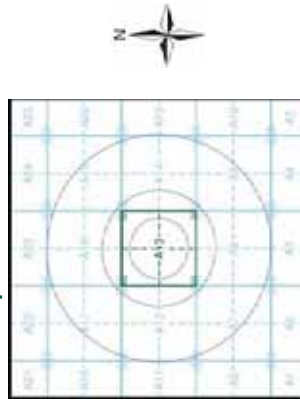

Order Details

Order Number: 69245421_1_1
 Customer Ref: 077-11-101
 National Grid Reference: 528370, 184380
 Slice: A
 Site Area (Ha): 0.09
 Search Buffer (m): 1000

Site Details

17 & 19, Ferdinand Street, London, NW1 8EU

Historical Mapping Legends

Ordnance Survey Plan 1:10,000

	Chalk Pit, Clay Pit or Quarry		Gravel Pit
	Sand Pit		Discused Pit or Quarry
	Refuse or Slag Heap		Lake, Loch or Pond
	Dunes		Boulders
	Coniferous Trees		Non-Coniferous Trees
	Orchard		Scrub
	Bracken		Health
	Marsh		Reeds
	Building		Coppice
	Glasshouse		Rough Grassland
	Sloping Masonry		Sallings
	Electricity Transmission Line		Pyton
	Fole		Direction of Flow of Water
	Embankment		Single Sand
	Road Under		Standard Gauge Multiple Track
	Road Over		Standard Gauge Single Track
	Foot Crossing		Siding, Tramway or Mineral Line
	Level Cresting		Narrow Gauge
	Geographical County		Police Station
	Administrative County, County Borough or County of City		Post Office
	Municipal Borough, Urban or Rural District, Borough, Burgh or District Council		Public Convenience
	Municipal ward or County Constituency		Public House
	Civil Parish		Signal Box
	Boundary Post or Stone		Spring
	Church		Telephone Call Box
	Club House		Mile Stone
	Five Engine Station		Police Station
	Foot Bridge		Public Convenience
	Furze		Public House
	Guide Post		Signal Box
	Mile Post		Spring
	Wall		Telephone Call Box

Ordnance Survey County Series 1:10,560

	Gravel Pit		Other Pits
	Quarry		Sand Pit
	Osters		Shingle
	Mixed Wood		Reeds
	Fir		Deciduous
	Arrow denotes flow of water		Briarwood
	Site of Antiquities		Rough Pasture
	Pump, Guide Post, Signal Post		Trigonometrical Station
	Surface Level		Bench Mark
	Sketched Contour		Well, Spring, Boundary Post
	Main Roads		Furze
	Minor Roads		Instrumental Contour
	Sunken Road		Fenced Un-Fenced
	Road over Railway		Raised Road
	Railway over River		Railway over River
	Railway over Road		Level Crossing
	Road over River or Canal		Road over Stream
	Road over Stream		County Boundary (Geographical)
	County Boundary (Geographical)		County & Civil Parish Boundary
	County & Civil Parish Boundary		Administrative County & Civil Parish Boundary
	Administrative County & Civil Parish Boundary		County Borough Boundary (England)
	County Borough Boundary (England)		County Burgh Boundary (Scotland)
	County Burgh Boundary (Scotland)		Rural District Boundary
	Rural District Boundary		Civil Parish Boundary

London

Published 1875

Source map scale - 1:2,500

The historical maps shown here were reproduced from maps predominantly held in the archives for England, Wales and Scotland in 1940. In 1940, 1854 and 1:2,500 scale maps were reproduced for the Ordnance Survey. It covered the whole of what was considered to be the cultivated parts of Great Britain. The published date given below is often some years later than the surveyed date. Before 1938, all OS maps were based on the Cassini Projection, with independent surveys of a single county or group of counties, giving rise to significant inaccuracies in outlying areas.

Map Name(s) and Date(s)



Historical Map - Segment A13

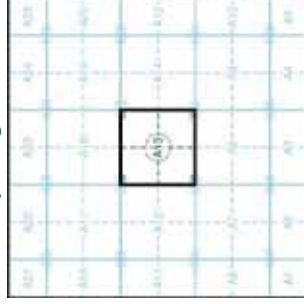

Order Details

Order Number: 69245421_1_1
 Customer Ref: 077-11-101
 National Grid Reference: 528370, 184380
 Slice: A
 Site Area (Ha): 0.09
 Search Buffer (m): 100

Site Details

17 & 19, Ferdinand Street, London, NW1 8EU

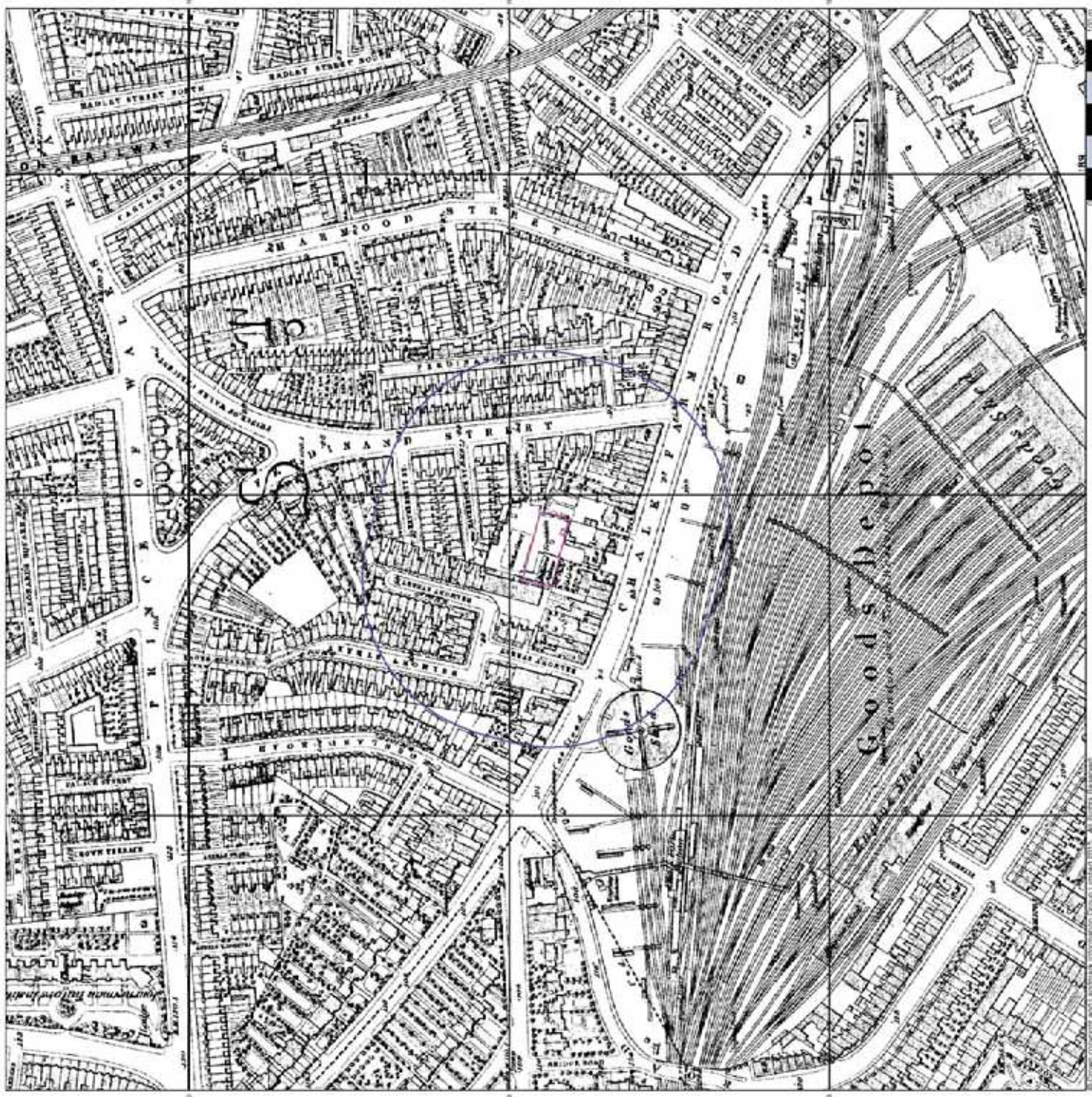

London

Published 1896

Source map scale - 1:2,500

The historical maps shown here reproduced from maps predominantly held in the archives for England, Wales and Scotland in 1940, 1950, 1964 and 1:2,500 scale for the purpose of the maps published by 1896. It covered the whole of what was considered to be the cultivated parts of Great Britain. The published date given below is often some years later than the surveyed date. Before 1938 all OS maps were based on the Cassini Projection, with independent surveys of a single county or group of counties, giving rise to significant inaccuracies in outlying areas.

Map Name(s) and Date(s)



Historical Map - Segment A13

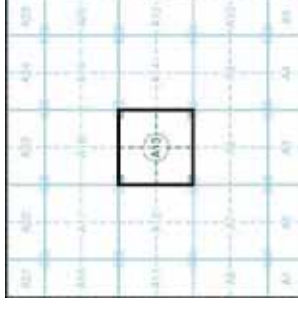

Order Details

Order Number: 69245421_1_1
 Customer Ref: 077-11-101
 National Grid Reference: 528370, 184380
 Slice: A
 Site Area (Ha): 0.09
 Search Buffer (m): 100

Site Details

17 & 19, Ferdinand Street, London, NW1 8EU



London

Published 1916

Source map scale - 1:2,500

The historical maps shown were reproduced from maps predominantly held in the archives for England, Wales and Scotland in 1916. The maps were published in 1916 for the Ordnance Survey, and by 1996 it covered the whole of what was considered to be the cultivated parts of Great Britain. The published date given below is often some years later than the surveyed date. Before 1938 all OS maps were based on the Cassini Projection, with independent surveys of a single county or group of counties, giving rise to significant inaccuracies in outlying areas.

Map Name(s) and Date(s)



Historical Map - Segment A13

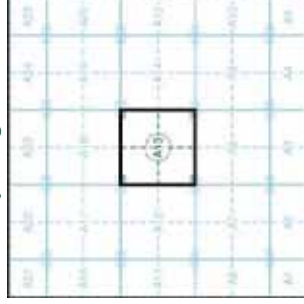

Order Details

Order Number: 69245421_1_1
 Customer Ref: 077-11-101
 National Grid Reference: 528370, 184380
 Slice: A
 Site Area (Ha): 0.09
 Search Buffer (m): 100

Site Details

17 & 19, Ferdinand Street, London, NW1 8EU

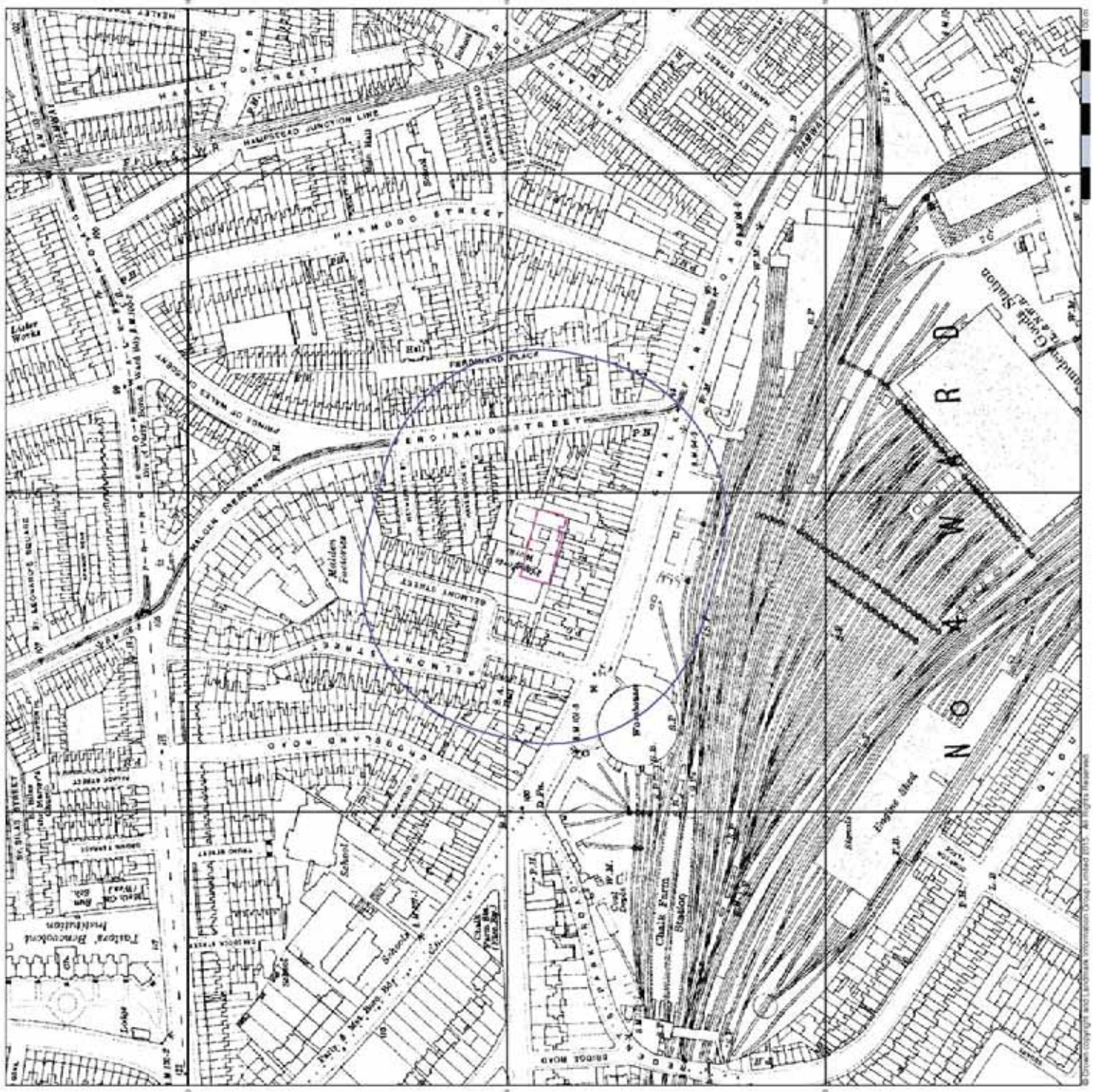

Ordnance Survey Plan Published 1954

Source map scale - 1:1,250

The historical maps shown were reproduced from maps predominantly held in the archives for England, Wales and Scotland in 1940, 1941, 1954 and 1:2,500 scale maps for the purpose of the Ordnance Survey's 100th Anniversary. The published date given below is often some years later than the surveyed date. Before 1938, all OS maps were based on the Cassini Projection, with independent surveys of a single county or group of counties, giving rise to significant inaccuracies in outlying areas.

Map Name(s) and Date(s)

TORSBANE 1954 1:1,250	TORSBANE 1954 1:1,250
NOSSBANE 1954 1:1,250	NOSSBANE 1954 1:1,250

Historical Map - Segment A13

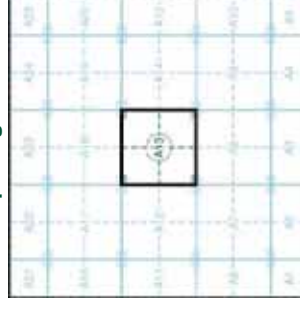

Order Details

Order Number: 69245421_1_1
 Customer Ref: 077-11-101
 National Grid Reference: 528370, 184380
 Slice: A
 Site Area (Ha): 0.09
 Search Buffer (m): 100

Site Details

17 & 19, Ferdinand Street, London, NW1 8EU

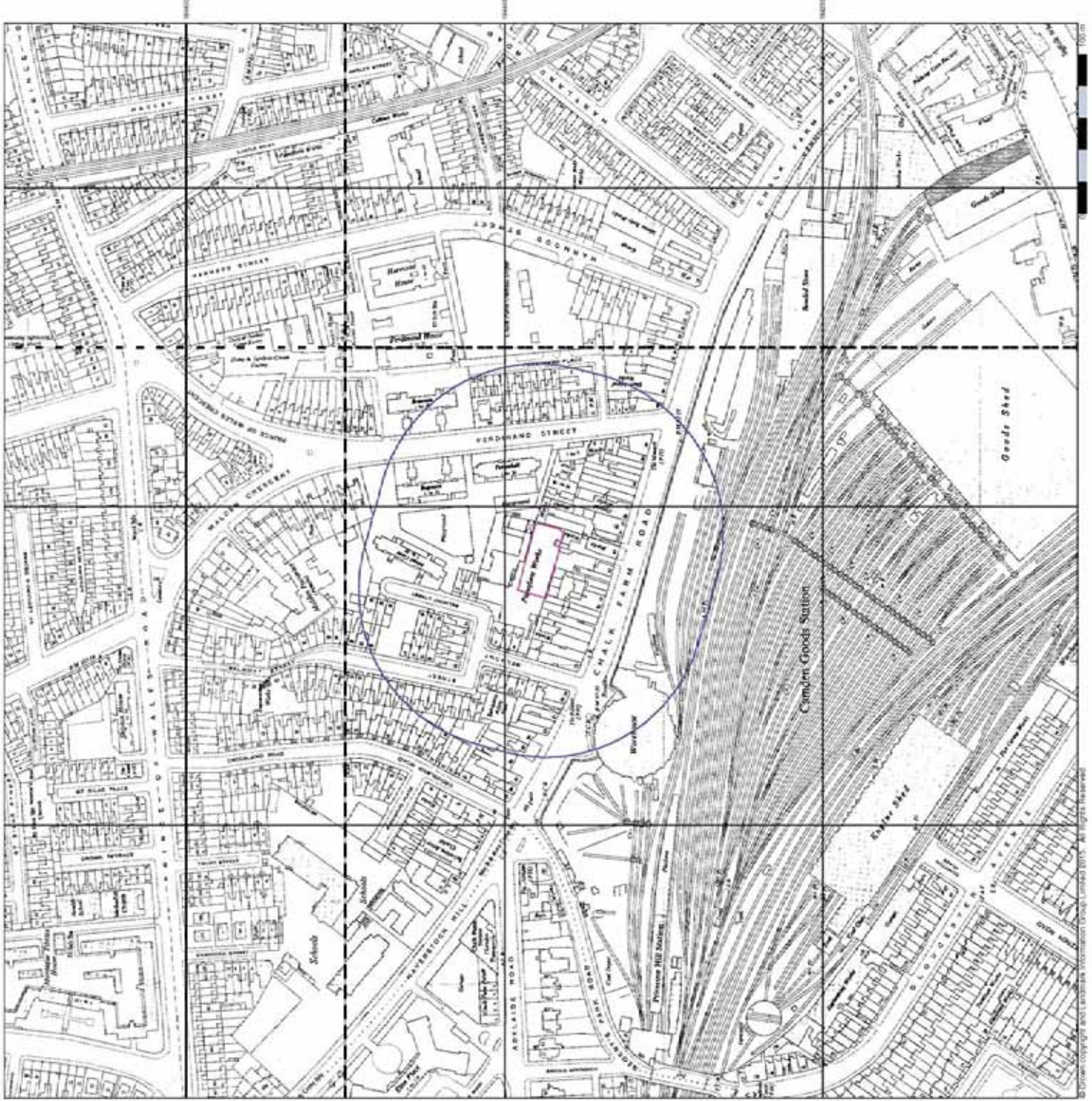

**Ordnance Survey Plan
Published 1955**

Source map scale - 1:2,500

The historical maps shown here were reproduced from maps predominantly held in the archives for England, Wales and Scotland in 1940, 1941, 1954 and 1955. The maps were scanned at a scale of 1:2,500 and published in 1955. It covered the whole of what was considered to be the cultivated parts of Great Britain. The published date given below is often some years later than the surveyed date. Before 1938 all OS maps were based on the Cassini Projection, with independent surveys of a single county or group of counties, giving rise to significant inaccuracies in outlying areas.

Map Name(s) and Date(s)



Historical Map - Segment A13

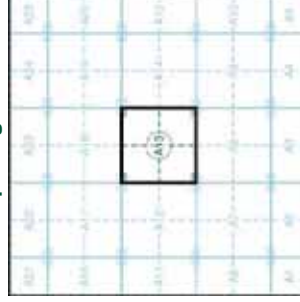

Order Details

Order Number: 69245421_1_1
 Customer Ref: 077-11-101
 National Grid Reference: 528370, 184380
 Slice: A
 Site Area (Ha): 0.09
 Search Buffer (m): 100

Site Details

17 & 19, Ferdinand Street, London, NW1 8EU

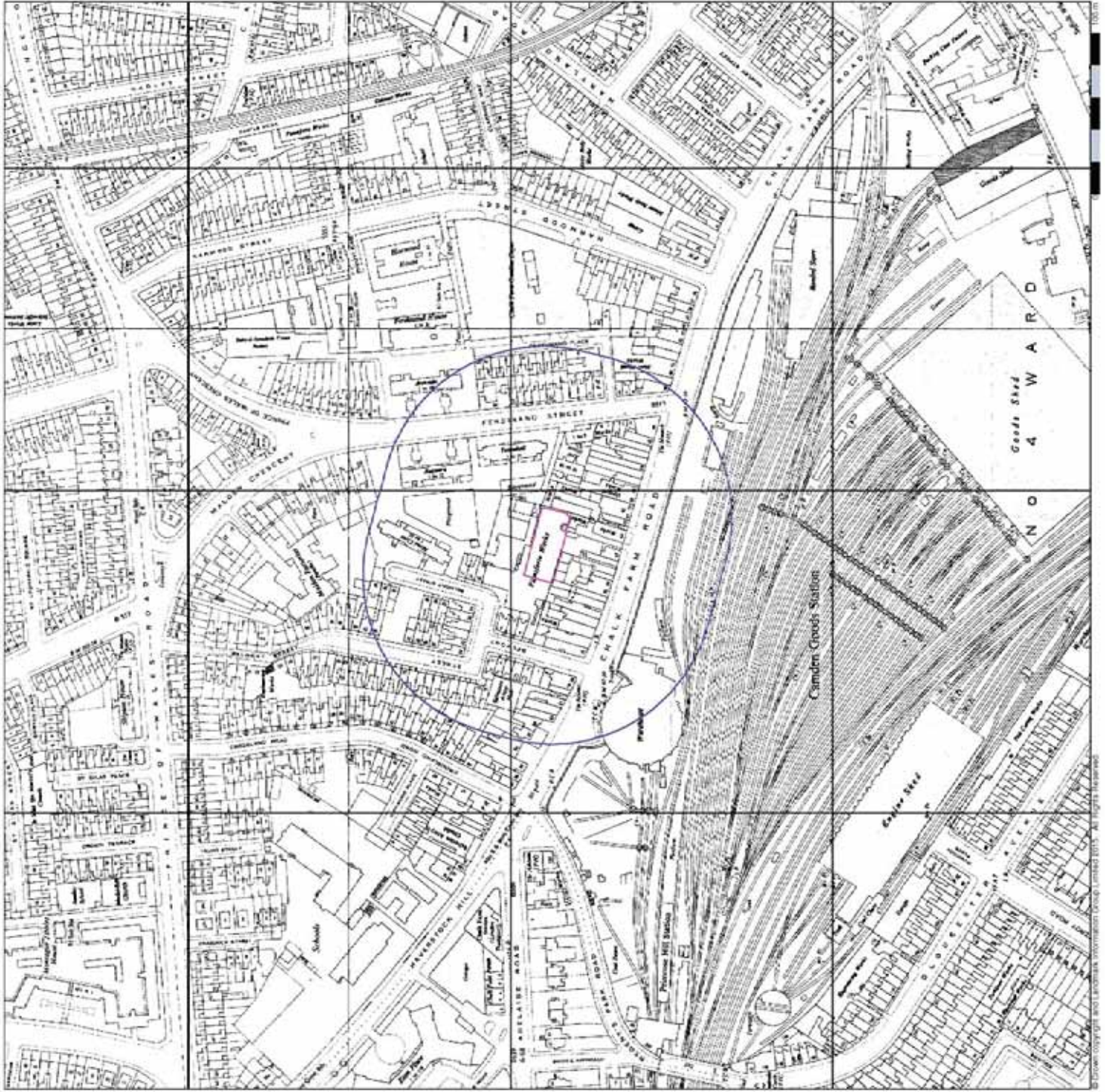

Ordnance Survey Plan Published 1963 - 1966

Source map scale - 1:1,250

The historical maps shown here were reproduced from maps predominantly held in the archives of the Ordnance Survey in the United Kingdom in 1940, 1954 and 1966. The maps were scanned and digitised by the Ordnance Survey in 1996. It is important to note that the maps shown here are not the original maps but are reproductions of what were considered to be the calibrated parts of Great Britain. The published date given below is often some years later than the surveyed date. Before 1938 all OS maps were based on the Cassini Projection, with independent surveys of a single county or group of counties, giving rise to significant inaccuracies in outlying areas.

Map Name(s) and Date(s)

TORSBANE 1960	TORSBANE 1:1,250	TORSBANE 1960	TORSBANE 1:1,250
TORSBANE 1960	TORSBANE 1:1,250	TORSBANE 1960	TORSBANE 1:1,250

Historical Map - Segment A13

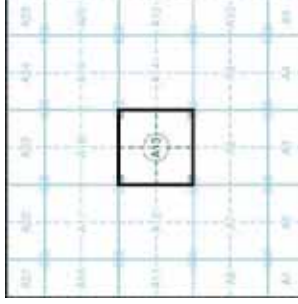

Order Details

Order Number: 69245421_1_1
Customer Ref: 077-11-101
National Grid Reference: 528370, 184380
Slice: A
Site Area (Ha): 0.09
Search Buffer (m): 100

Site Details

17 & 19, Ferdinand Street, London, NW1 8EU

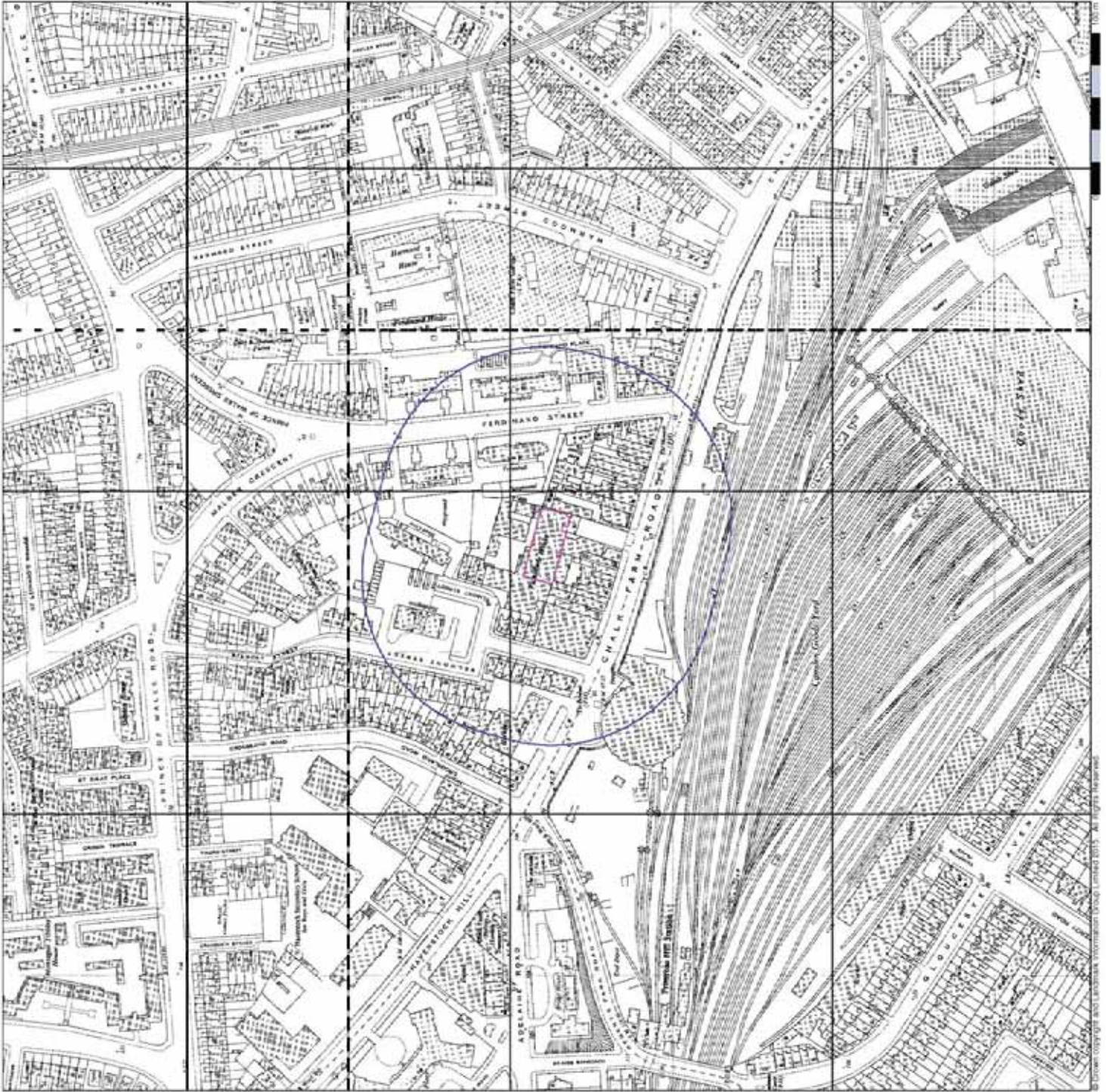

**Ordnance Survey Plan
Published 1970**

Source map scale - 1:2,500

The historical maps shown were reproduced from maps predominantly held in the archives for England, Wales and Scotland in 1940, 1941, 1954 and 1:2,500 scale maps for the purpose of the Ordnance Survey of Great Britain. The published date given below is often some years later than the surveyed date. Before 1938 all OS maps were based on the Cassini Projection, with independent surveys of a single county or group of counties, giving rise to significant inaccuracies in outlying areas.

Map Name(s) and Date(s)



Historical Map - Segment A13

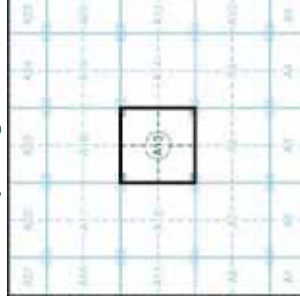

Order Details

Order Number: 69245421_1_1
 Customer Ref: 077-11-101
 National Grid Reference: 528370, 184380
 Slice: A
 Site Area (Ha): 0.09
 Search Buffer (m): 100

Site Details

17 & 19, Ferdinand Street, London, NW1 8EU

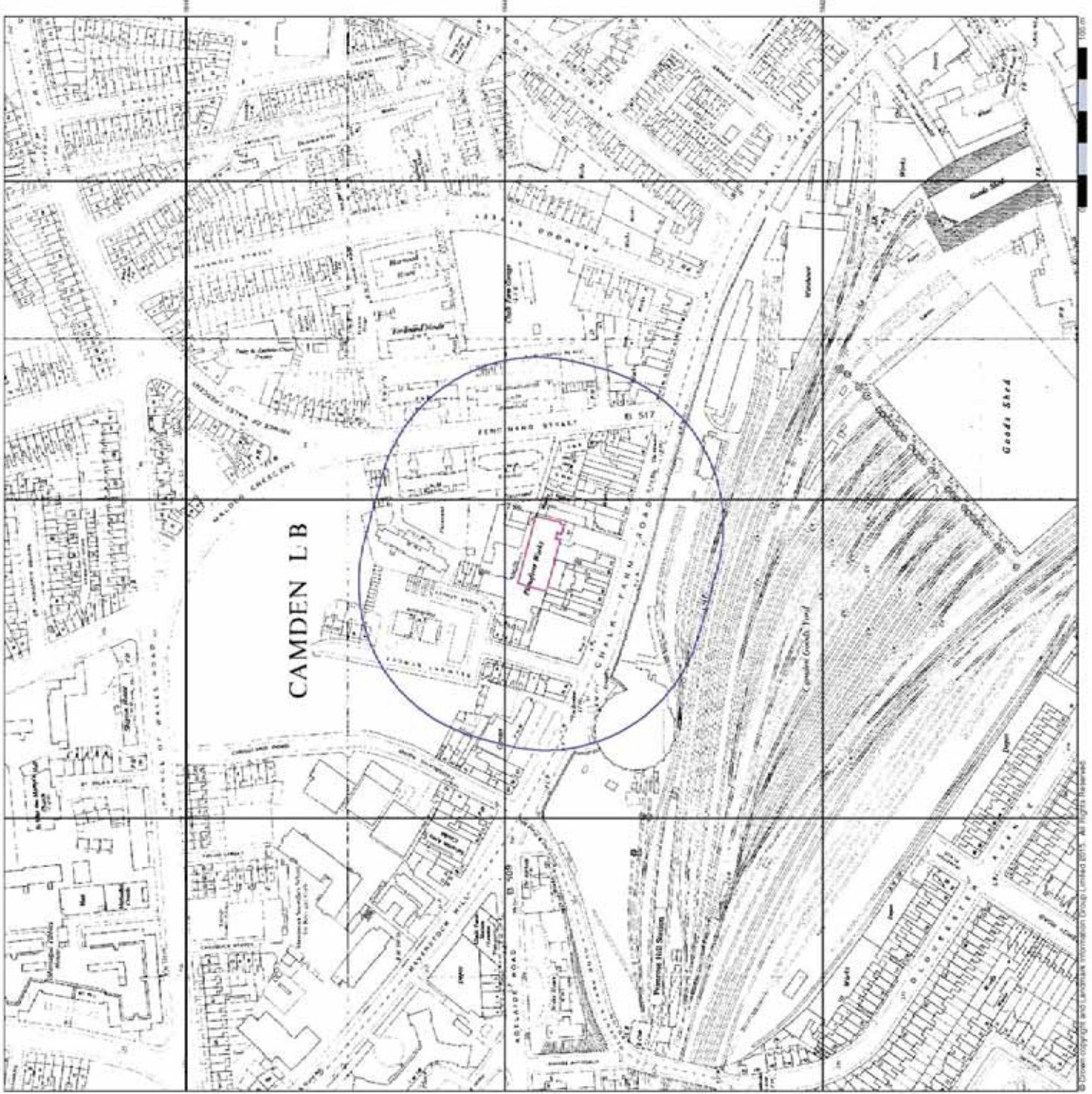

Supply of Unpublished Survey Information

Published 1973 - 1974

Source map scale - 1:1,250

SUSI maps (Supply of Unpublished Survey Information) were produced between 1972 and 1977, mainly for internal use at Ordnance Survey. These maps are a by-product of the progress of the national cadastral survey programme. These maps were published, and they do not represent a single moment in time. They were produced at both 1:2,500 and 1:1,250 scales.

Map Name(s) and Date(s)

TORREBRAY	TORREBRAY
1973	1974
1:1,250	1:1,250
TORREBRAY	TORREBRAY
1973	1974
1:1,250	1:1,250

Historical Map - Segment A13

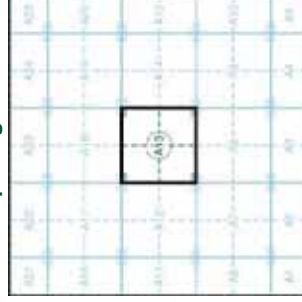

Order Details

Order Number: 69245421_1_1
 Customer Ref: 077-11-101
 National Grid Reference: 528370, 184380
 Slice: A
 Site Area (Ha): 0.09
 Search Buffer (m): 100

Site Details

17 & 19, Ferdinand Street, London, NW1 8EU

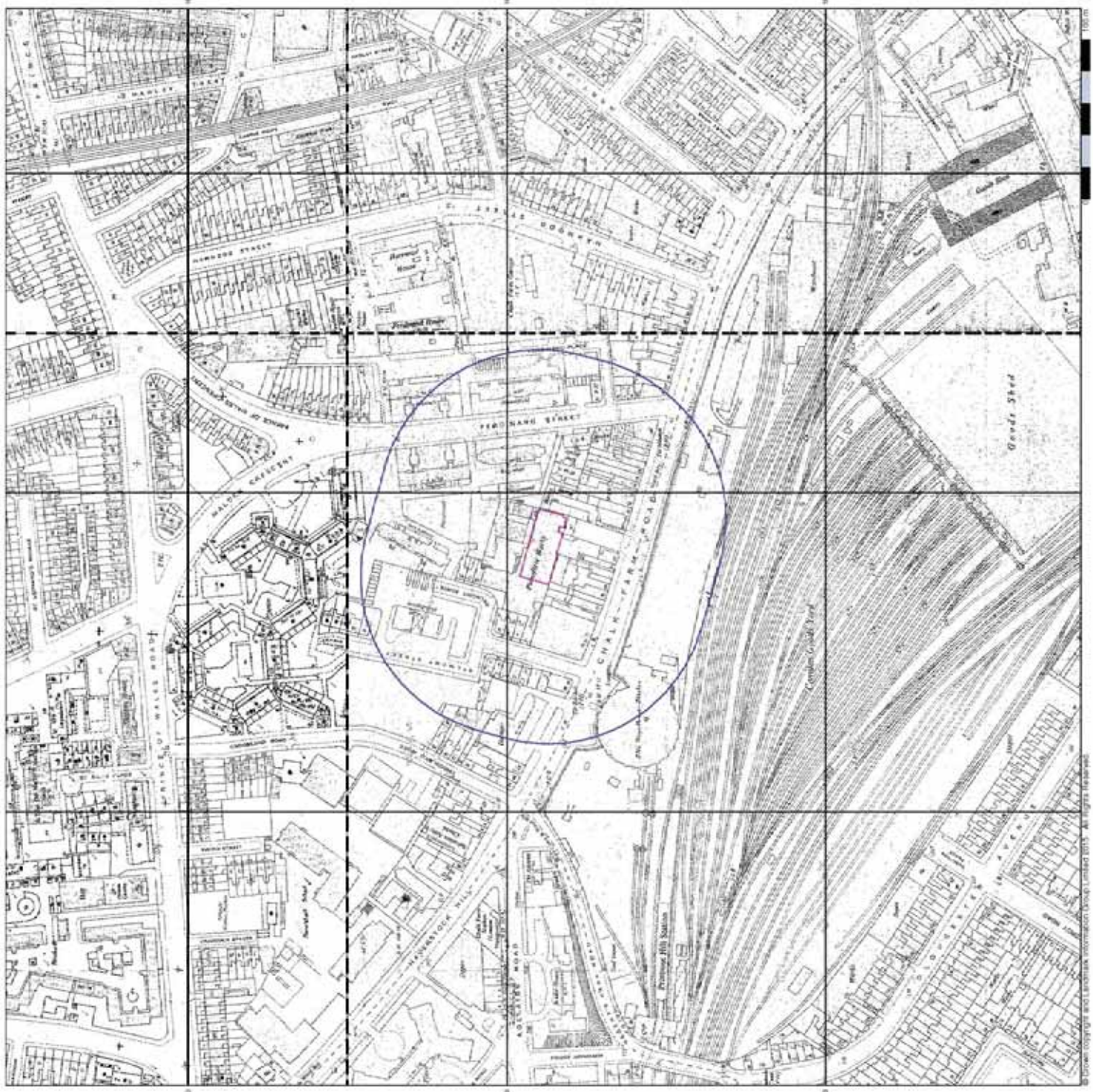

Additional SIMs

Published 1980 - 1986

Source map scale - 1:1,250

The SIM cards (Ordnance Survey's 'Survey of Information on Microfilm') are (unlike aerial photography) maps which were produced and published in 1947 to be used by the Ordnance Survey for the production of maps. The data from 1947 to 1994, and contain detailed information on buildings, roads and land-use. These maps were produced at both 1:2,500 and 1:1,250 scales.

Map Name(s) and Date(s)

TORSEMAN	1982	1:1,250
TORSEMAN	1985	1:1,250
TORSEMAN	1982	1:1,250
TORSEMAN	1985	1:1,250

Historical Map - Segment A13

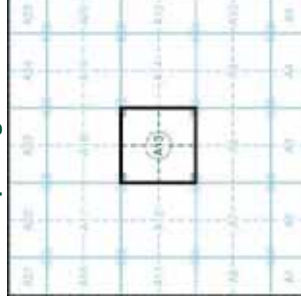

Order Details

Order Number: 69245421_1_1
 Customer Ref: 077-11-101
 National Grid Reference: 528370, 184380
 Slice: A
 Site Area (Ha): 0.09
 Search Buffer (m): 100

Site Details

17 & 19, Ferdinand Street, London, NW1 8EU



Large-Scale National Grid Data Published 1991

Source map scale - 1:1,250

Large Scale National Grid Data: superseded SIM cards (Ordnance Survey's Site Location Maps) from 1992, and derived to be produced until 1999. The information is derived from digital data and provides detailed information on houses and roads, but tend to show less topographic features such as vegetation. These maps were produced at both 1:2,500 and 1:1,250 scales.

Map Name(s) and Date(s)

TQ28BAW	TQ28BAW
1991	1991
1:1,250	1:1,250
TQ28BAW	TQ28BAW
1991	1991
1:1,250	1:1,250

Historical Map - Segment A13

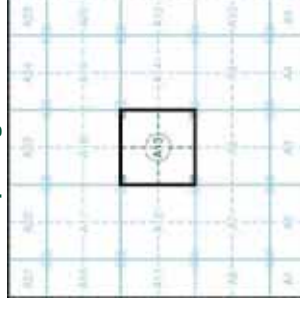

Order Details

Order Number: 69245421_1_1
 Customer Ref: 077-11-101
 National Grid Reference: 528370, 184380
 Slice: A
 Site Area (Ha): 0.09
 Search Buffer (m): 100

Site Details

17 & 19, Ferdinand Street, London, NW1 8EU



**Large-Scale National Grid Data
Published 1991 - 1992
Source map scale - 1:1,250**

Large Scale National Grid Data: superseded SIM cards (Ordnance Survey's Survey of Great Britain) from 1992, and digital data derived from the original SIM cards (Ordnance Survey's Survey of Great Britain) from 1991-1992. The data provides detailed information on buildings, roads, and other topographic features such as vegetation. These maps were produced at both 1:2,500 and 1:1,250 scales.

Map Name(s) and Date(s)

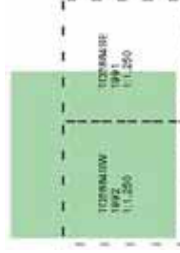

Historical Map - Segment A13

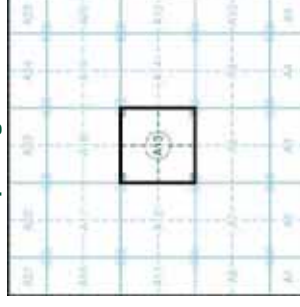

Order Details

Order Number: 69245421_1_1
 Customer Ref: 077-11-101
 National Grid Reference: 528370, 184380
 Slice: A
 Site Area (Ha): 0.09
 Search Buffer (m): 100

Site Details

17 & 19, Ferdinand Street, London, NW1 8EU

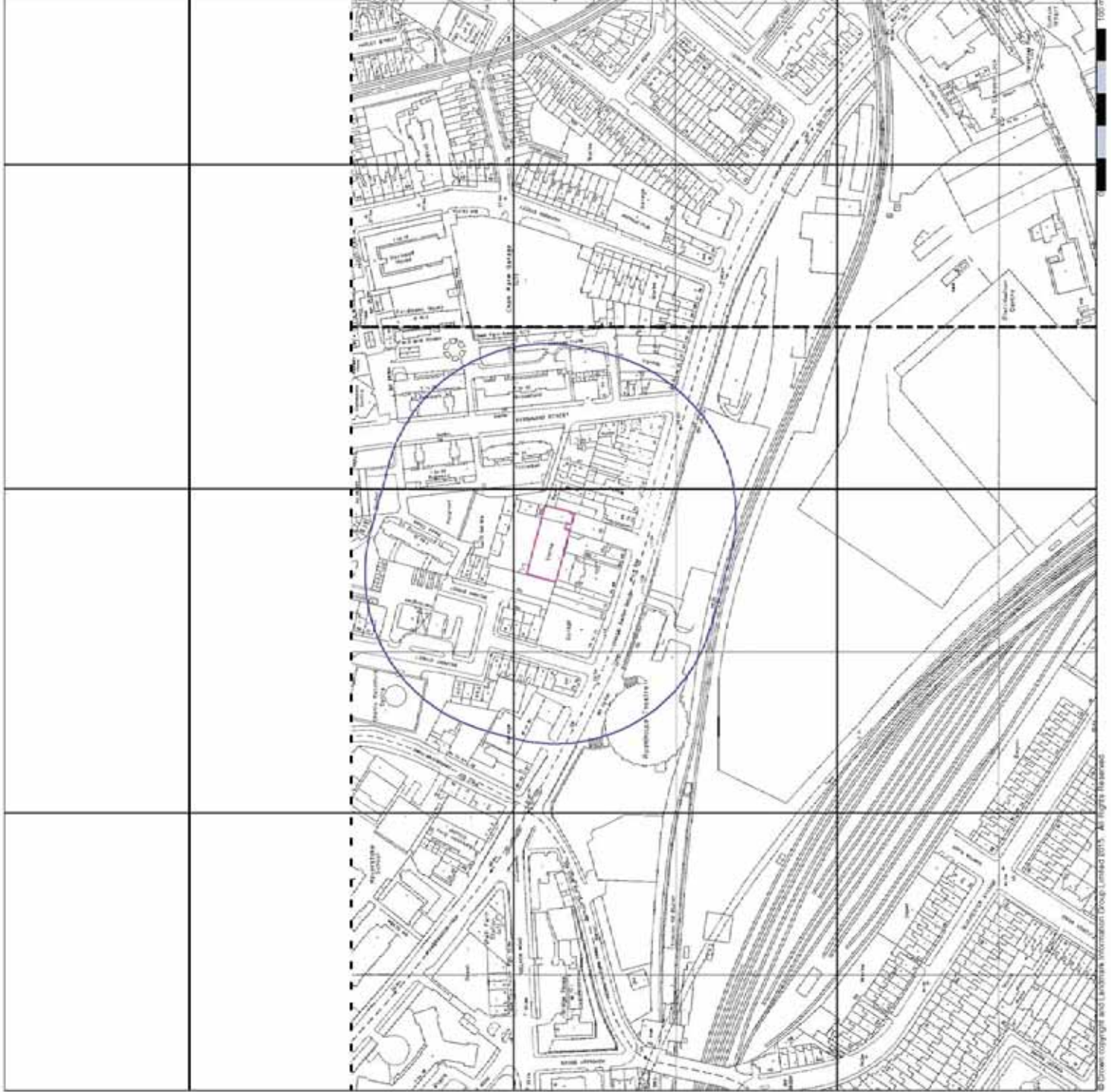

**Large-Scale National Grid Data
Published 1991 - 1994
Source map scale - 1:1,250**

Large Scale National Grid Data: superseded SIM cards (Ordnance Survey's Survey of the Great Britain (OSGB) 1992, and digital data derived from the 1991-1994. The data is derived from the original data and provides detailed information on buildings and roads, but tend to be less topographic features such as vegetation. These maps were produced at both 1:2,500 and 1:1,250 scales.

Map Name(s) and Date(s)

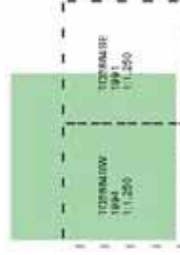

Historical Map - Segment A13

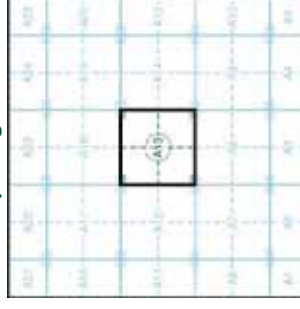

Order Details

Order Number: 69245421_1_1
 Customer Ref: 077-11-101
 National Grid Reference: 528370, 184380
 Slice: A
 Site Area (Ha): 0.09
 Search Buffer (m): 100

Site Details

17 & 19, Ferdinand Street, London, NW1 8EU



Large-Scale National Grid Data

Published 1992 - 1995

Source map scale - 1:1,250

Large Scale National Grid Data: superseded SIM cards (Ordnance Survey's Superimposed Map Grid) in 1992, and digital data derived from the original SIM cards in 1999. The data is derived from original digital data and provides detailed information on buildings, roads and other features, as well as topographic features such as vegetation. These maps were produced at both 1:2,500 and 1:1,250 scales.

Map Name(s) and Date(s)

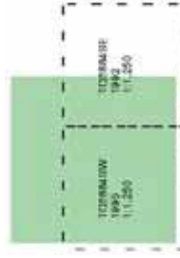

Historical Map - Segment A13

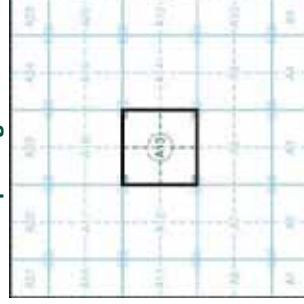

Order Details

Order Number: 69245421_1_1
 Customer Ref: 077-11-101
 National Grid Reference: 528370, 184380
 Slice: A
 Site Area (Ha): 0.09
 Search Buffer (m): 100

Site Details

17 & 19, Ferdinand Street, London, NW1 8EU

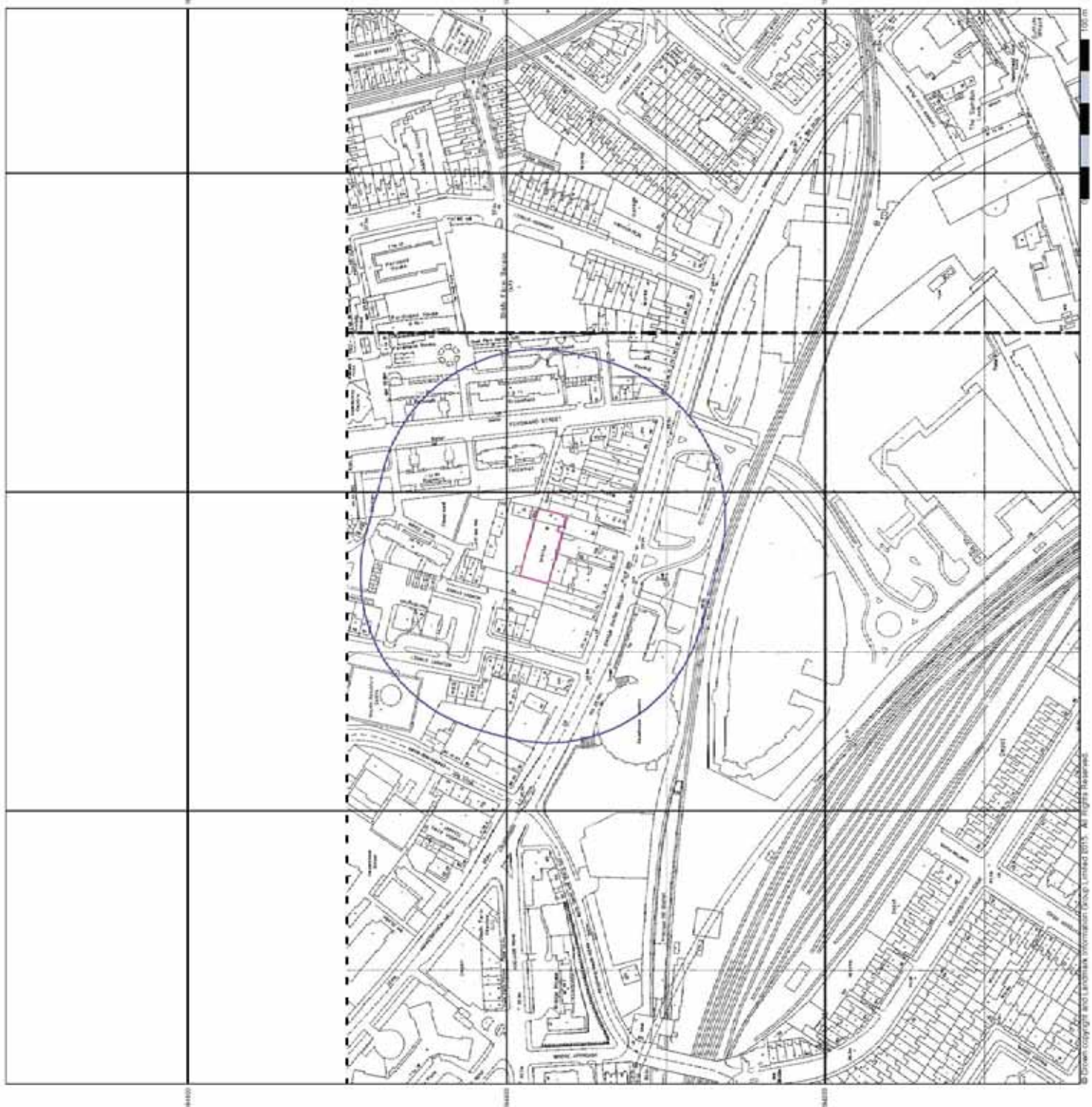

Large-Scale National Grid Data Published 1996

Source map scale - 1:1,250

Large Scale National Grid Data: superseded SIM cards (Ordnance Survey's Survey of the Great Britain and Ireland (M) in 1992, and digital data produced in 1999). This data is derived from the original data and provides detailed information on houses and roads, but tend to be less topographic features such as vegetation. These maps were produced at both 1:2,500 and 1:1,250 scales.

Map Name(s) and Date(s)

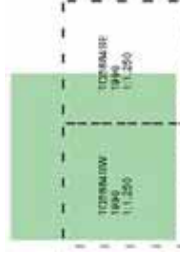

Historical Map - Segment A13

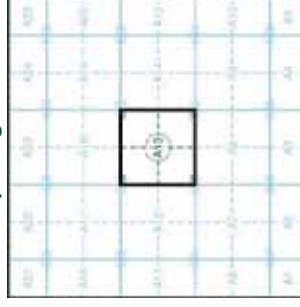

Order Details

Order Number: 69245421_1_1
 Customer Ref: 077-11-101
 National Grid Reference: 528370, 184380
 Slice: A
 Site Area (Ha): 0.09
 Search Buffer (m): 100

Site Details

17 & 19, Ferdinand Street, London, NW1 8EU



10k Raster Mapping

Published 2006

Source map scale - 1:10,000

The historical maps shown were produced from the Ordnance Survey's 1:10,000 scale maps for the area. These maps are for the period 1970-1999, which are available at 1:10,000 scale. The maps are highly detailed showing buildings, fences and field boundaries as well as all roads, tracks and paths. Road names are also included together with the relevant road number and classification. Boundary information depiction includes county, unitary authority, district, civil parish and constituency.

Map Name(s) and Date(s)

TO29NE	2006	1:10,000
TO29SE	2006	1:10,000

Historical Map - Slice A

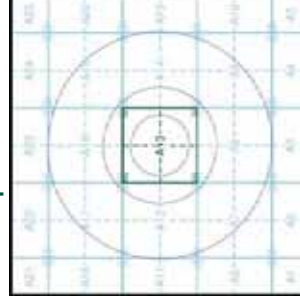

Order Details

Order Number: 69245421_1_1
 Customer Ref: 077-11-101
 National Grid Reference: 528370, 184380
 Slice: A
 Site Area (Ha): 0.09
 Search Buffer (m): 1000

Site Details

17 & 19, Ferdinand Street, London, NW1 8EU

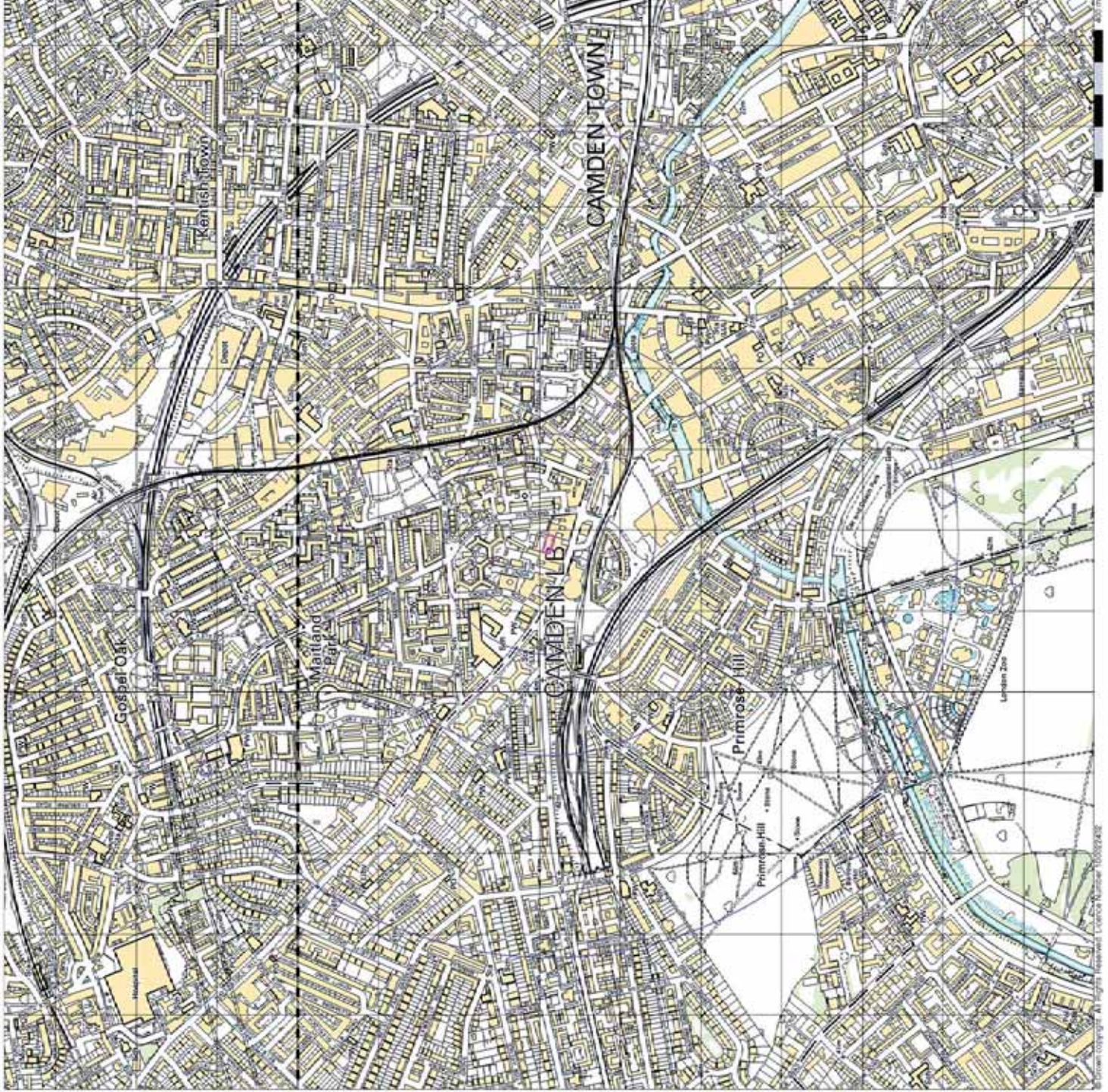

**VectorMap Local
Published 2015**

Source map scale - 1:10,000

VectorMap Local (Raster) is Ordnance Survey's highest detailed 'backdrop' mapping product. These maps are produced from OS's VectorMap Local, a vector map of Great Britain, that has been designed for creating graphical overlays. OS VectorMap Local is derived from large-scale information surveyed at 1:250 scale (covering major towns and cities), 1:2500 scale (smaller towns, villages and developed rural areas), and 1:10,000 scale (mountain, moorland and river estuary areas).

Map Name(s) and Date(s)

TOSSNE	2015	Variable
TC2ESE	2015	Variable

Historical Map - Slice A

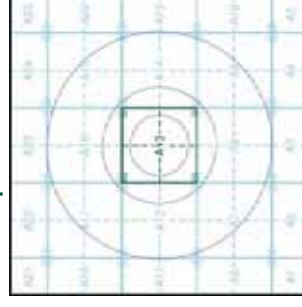

Order Details

Order Number: 69245421_1_1
 Customer Ref: 077-11-101
 National Grid Reference: 528370, 184380
 Slice: A
 Site Area (Ha): 0.09
 Search Buffer (m): 1000

Site Details

17 & 19, Ferdinand Street, London, NW1 8EU

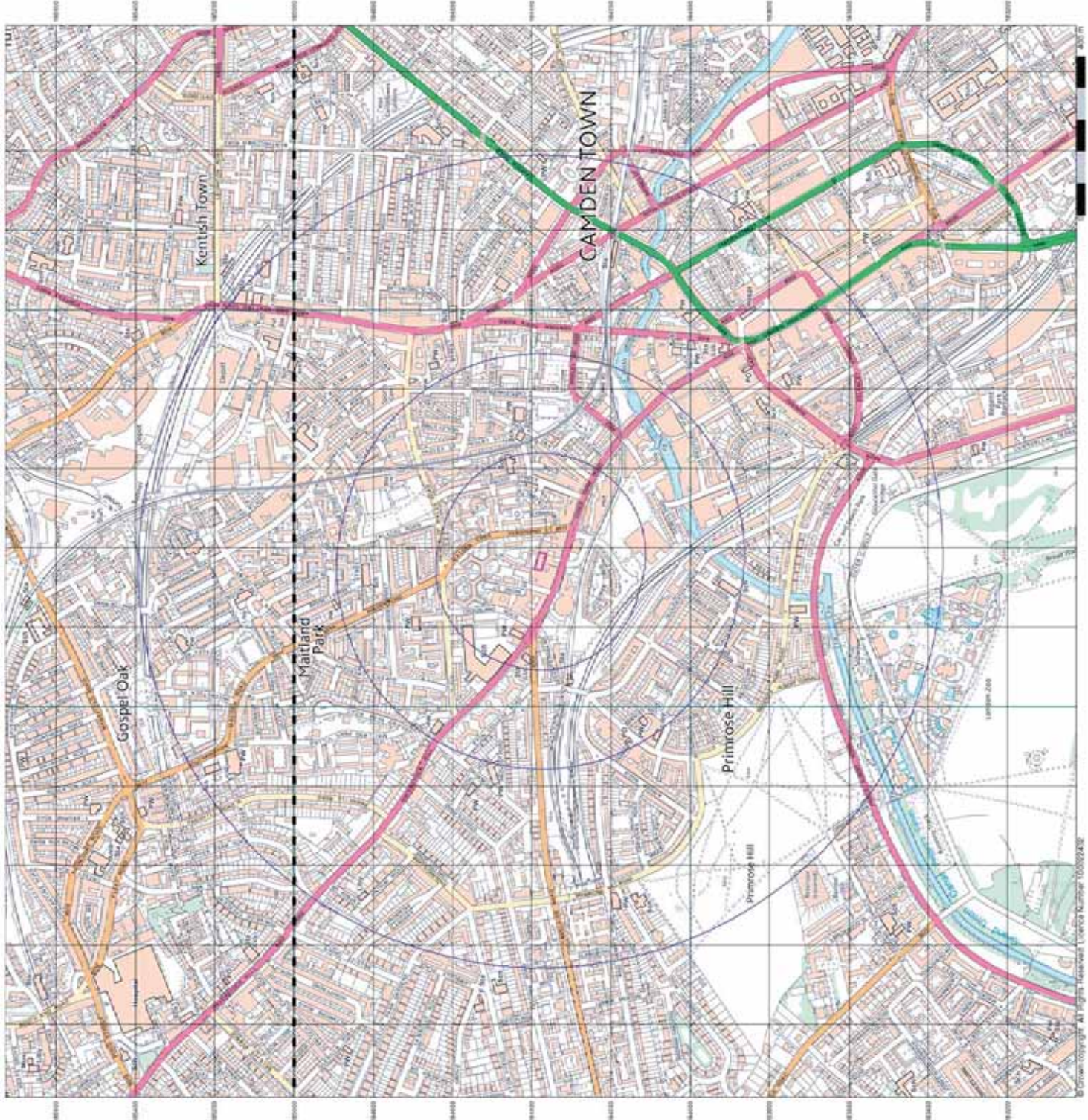

© Crown Copyright. All Rights Reserved. Licence Number: 100024282



APPENDIX IV
FIELD RECORDS



Project Name:
17 & 19 Ferdinand Street, London

Co-ords:
-

Hole Type
WS

Location:
Ferdinand Street, London

Level: -

Scale
1:25

Client:
S Aspris & Son Limited

Project No. **077-11-101**

Dates: **04/06/2015**

Logged By
SEJ

Samples and In Situ Testing				Depth (m)	Level (m AOD)	Stratum Description	Legend	W/S	Well
Depth (m)	Type	Results							
0.17						MADE GROUND: CONCRETE.			
0.40	ES1					MADE GROUND: Brown and grey slightly sandy GRAVEL of angular to rounded fine to coarse brick, concrete, flint and quartzite. Occasional brick cobbles.			
0.60						MADE GROUND: Soft to firm brown mottled light brown and dark grey sandy slightly gravelly CLAY. Gravel is angular to rounded fine to coarse brick, concrete, flint, quartzite and coal. Occasional pockets (<50mm) of brown slightly clayey slightly gravelly SAND.			
1.00-1.45	D3	N=3 (0,0,0,2,1)				1.00m - 1.50m: Soft.			
1.60	ES4					Firm green grey mottled dark grey/black silty slightly gravelly organic CLAY. Gravel is subrounded to rounded fine to coarse quartzite. Slight organic odour. (Possible Alluvium)			
1.70	D5								
1.90	D6					Soft to firm brown mottled grey silty slightly gravelly CLAY. Gravel is angular to subrounded fine to coarse quartzite and flint. Rare rootlets. (Possible Alluvium)			
2.00-2.45	D7	N=4 (0,1,1,1,1,1)							
2.50	D8					Firm brown locally mottled grey silty CLAY. (London Clay Formation)			
2.90	D9					2.80m - 3.45m: Occasional selenite crystals (<2mm).			
3.00-3.45	D10	N=10 (0,1,2,2,3,3)							
3.45						End of Borehole at 3.45 m			

Remarks

Window sampling from ground level to completed depth. Damp strata noted at 1.0m to 1.5m bgl. Gas and groundwater monitoring standpipe installed on completion.

Key

- D - Disturbed Sample
- ES - Environmental Sample
- B - Bulk Sample
- U - Undisturbed Sample
- INV - Insitu hand shear vane test
- C/S - SPT/CPT
- W - Water Sample
- W/S - Water Strike
- NR - No Recovery





WS2

Sheet 1 of 1

Project Name:
17 & 19 Ferdinand Street, London

Co-ords:
-

Hole Type
WS

Location:
Ferdinand Street, London

Level: -

Scale
1:25

Client:
S Aspris & Son Limited

Project No. **077-11-101**

Dates: **04/06/2015**

Logged By
SEJ

Samples and In Situ Testing				Depth (m)	Level (m AOD)	Stratum Description	Legend	S/W	Well
Depth (m)	Type	Results							
0.09				0.09		MADE GROUND: CONCRETE.			
0.50	ES1					MADE GROUND: Brown and grey locally slightly clayey sandy to very sandy GRAVEL. Gravel is angular to subrounded fine to coarse brick, concrete, ceramic, clinker and occasional flint.			
0.80	ES2			0.70		MADE GROUND: Soft brown sandy slightly gravelly CLAY. Gravel is angular to subrounded fine to coarse brick, ceramic and occasional flint and quartzite.			
1.00-1.45	D3	N=4 (1,1,1,1,1,1)							
1.50	ES4			1.30		Soft becoming firm with depth green grey mottled dark grey and black very silty slightly gravelly organic CLAY. Gravel is angular to subrounded fine to coarse flint and occasional quartzite and slight organic odour. Rare rootlets. (Possible Alluvium)			
1.70	D5					1.30m - 1.50m: Mottled brown.			
2.00-2.45	D6	N=8 (0,1,2,2,2,2)		1.90		Firm brown grey silty CLAY with occasional selenite crystals (<2mm). (Possible London Clay Formation)			
2.50	D7								
2.90	D8								
3.00-3.45	D9	N=11 (1,2,2,3,3,3)							
				3.45		End of Borehole at 3.45 m			

Remarks

Window sampling from ground level to completed depth. Groundwater not encountered. Gas and groundwater monitoring standpipe installed on completion.

Key

- D - Disturbed Sample
- ES - Environmental Sample
- B - Bulk Sample
- U - Undisturbed Sample
- INV - Insitu hand shear vane test
- C/S - SPT/CPT
- W - Water Sample
- W/S - Water Strike
- NR - No Recovery





Project Name:
17 & 19 Ferdinand Street, London

Co-ords:
-

Hole Type
WS

Location:
Ferdinand Street, London

Level: -

Scale
1:25

Client:
S Aspris & Son Limited

Project No. **077-11-101**

Dates: **04/06/2015**

Logged By
SEJ

Samples and In Situ Testing				Depth (m)	Level (m AOD)	Stratum Description	Legend	S/W	Well
Depth (m)	Type	Results							
0.09				0.09		MADE GROUND: CONCRETE.			
0.21				0.21		MADE GROUND: CONCRETE.			
0.60	ES1					MADE GROUND: Brown grey locally yellow brown slightly clayey SAND and GRAVEL. Gravel is angular to subrounded fine to coarse brick, concrete, flint, ceramic, quartzite and occasional clinker.			
0.90	ES2			0.80		MADE GROUND: Very soft to soft brown mottled grey slightly sandy slightly gravelly CLAY. Gravel is angular to subrounded fine to coarse quartzite, brick, flint and concrete.			
1.00-1.45	D3	N=0 (0,0,0,0,0,0)		1.30		Soft becoming firm with depth green grey and black very silty slightly gravelly organic CLAY. Gravel is angular to subrounded fine to coarse flint and occasional quartzite. Slight organic odour. (Possible Alluvium) 1.30m - 1.40m: Mottled brown.			
1.50	ES4								
1.90	D5			2.00		Firm brown silty CLAY. (London Clay Formation)			
2.00-2.45	D6	N=10 (1,1,2,2,3,3)							
2.30	ES7								
2.60	D8								
3.00-3.45	D9	N=10 (1,1,2,2,3,3)				3.00m - 4.45m: Becoming firm to stiff locally mottled grey with occasional selenite crystals (<5mm).			
3.60	D10								
4.00-4.45	D11	N=12 (2,1,2,3,3,4)							
				4.45		End of Borehole at 4.45 m			

Remarks

Window sampling from ground level to completed depth. Groundwater not encountered. Backfilled with arisings on completion.

Key

- D - Disturbed Sample C/S - SPT/CPT
- ES - Environmental Sample W - Water Sample
- B - Bulk Sample W/S - Water Strike
- U - Undisturbed Sample NR - No Recovery
- INV - Insitu hand shear vane test





Hole ID	GW Level (m bgl)	Borehole Depth (m bgl)	CH ₄ (% v/v)	CO ₂ (% v/v)	O ₂ (% v/v)	CO (ppm)	H ₂ S (ppm)	Downhole Pressure (Pa)	Average Flow Rate (l/hr)
WS1	-	-	<0.1	2.3	18.4	<1	<1	0	0.0
WS1R	2.27	2.98	<0.1	2.3	18.4	<1	<1	-	-
WS2	2.83	2.89	<0.1	1.4	19.3	<1	<1	0	0.0
R=Repeat									

Notes:

Monitoring Event No. 1

Date: 19/06/15

Atmospheric Pressure: 1018mb-1020mb

Weather Conditions: 16°C, calm, dry, cloudy, dry ground.

Engineer: E Viney

Gas concentrations recorded in either parts per million (ppm) or as a percentage of the total volume of gas recorded by the testing apparatus.

Table IVa**Gas and Groundwater Monitoring Results****Site Name: 17 & 19 Ferdinand Street, London****Project No. 077-11-101-09****Prepared for: S Aspris & Son Ltd**



APPENDIX V
CHEMICAL LABORATORY TEST DATA



Steve Jones

ASL Environmental
Holly Farm Business Park
Honiley
Warwickshire
CV8 1NP

i2 Analytical Ltd.
7 Woodshots Meadow,
Croxley Green
Business Park,
Watford,
Herts,
WD18 8YS

t: 01926 485 508
f: 01926 485 507
e: steve.jones@aslenvironmental.co.uk

t: 01923 225404
f: 01923 237404
e: reception@i2analytical.com

Analytical Report Number : 15-73098

Project / Site name:	Ferdinand Street, London	Samples received on:	08/06/2015
Your job number:	077-11-101	Samples instructed on:	08/06/2015
Your order number:		Analysis completed by:	17/06/2015
Report Issue Number:	1	Report issued on:	17/06/2015
Samples Analysed:	6 soil samples		

Signed: 

Rexona Rahman
Reporting Manager
For & on behalf of i2 Analytical Ltd.

Signed: 

Emma Winter
Assistant Reporting Manager
For & on behalf of i2 Analytical Ltd.

Other office located at: ul. Pionierów 39, 41 -711 Ruda Śląska, Poland

Standard sample disposal times, unless otherwise agreed with the laboratory, are :

soils	- 4 weeks from reporting
leachates	- 2 weeks from reporting
waters	- 2 weeks from reporting
asbestos	- 6 months from reporting

Excel copies of reports are only valid when accompanied by this PDF certificate.

Samples were received with no indication of date sampled. The recommended holding time prior to analysis may have been exceeded. Results may not be valid should be interpreted with care.

Analytical Report Number: 15-73098

Project / Site name: Ferdinand Street, London

Lab Sample Number	452062				452063		452064		452065		452066	
Sample Reference	WS1				WS2		WS3		WS3		WS2	
Sample Number	ES2				ES1		ES4		D10		D7	
Depth (m)	0.80				0.50		1.50		3.60		2.50	
Date Sampled	Deviating				Deviating		Deviating		Deviating		Deviating	
Time Taken	None Supplied				None Supplied		None Supplied		None Supplied		None Supplied	
Analytical Parameter (Soil Analysis)	Units	Limit of detection	Accreditation Status									
Stone Content	%	0.1	NONE	< 0.1	< 0.1	< 0.1	< 0.1	< 0.1	< 0.1	< 0.1	< 0.1	
Moisture Content	%	N/A	NONE	14	12	28	17	17	17	16	16	
Total mass of sample received	kg	0.001	NONE	1.1	1.4	1.4	0.94	0.94	0.94	1.1	1.1	

Asbestos in Soil Screen / Identification Name	Type	N/A	ISO 17025	-	Chrysotile- Loose fibres	-	-	-
Asbestos in Soil	Type	N/A	ISO 17025	Not-detected	Detected	-	-	-

General Inorganics

pH	pH Units	N/A	MCERTS	7.3	9.9	6.8	7.2	7.5
Total Cyanide	mg/kg	1	MCERTS	< 1	< 1	< 1	-	-
Free Cyanide	mg/kg	1	NONE	< 1	< 1	< 1	-	-
Total Sulphate as SO ₄	mg/kg	50	ISO 17025	-	-	-	29000	1300
Water Soluble Sulphate (Soil Equivalent)	g/l	0.0025	MCERTS	1.6	3.0	1.5	4.9	0.75
Water Soluble Sulphate as SO ₄ (2:1)	mg/kg	2.5	MCERTS	1600	3000	1500	-	-
Water Soluble SO ₄ (BRE SD 2:1 Leach Equivalent)	g/l	0.00125	MCERTS	0.78	1.5	0.73	2.5	0.38
Sulphide	mg/kg	1	MCERTS	5.1	1.8	36	-	-
Water Soluble Chloride (2:1)	mg/kg	1	MCERTS	-	-	-	160	170
Elemental Sulphur	mg/kg	20	NONE	< 20	< 20	2800	-	-
Total Sulphur	mg/kg	50	NONE	1200	2300	4100	12000	450
Ammonium as NH ₄	mg/kg	0.5	MCERTS	-	-	-	8.6	0.7
Fraction Organic Carbon (FOC)	N/A	0.00001	NONE	0.0045	0.0042	0.024	-	-
Water Soluble Nitrate (2:1) as N	mg/kg	2	NONE	-	-	-	< 2.0	< 2.0

Total Phenols

Total Phenols (monohydric)	mg/kg	1	MCERTS	< 1.0	< 1.0	< 1.0	-	-
----------------------------	-------	---	--------	-------	-------	-------	---	---

Speciated PAHs

Naphthalene	mg/kg	0.05	MCERTS	< 0.05	< 0.05	< 0.05	-	-
Acenaphthylene	mg/kg	0.1	MCERTS	< 0.10	< 0.10	< 0.10	-	-
Acenaphthene	mg/kg	0.1	MCERTS	< 0.10	< 0.10	< 0.10	-	-
Fluorene	mg/kg	0.1	MCERTS	< 0.10	< 0.10	< 0.10	-	-
Phenanthrene	mg/kg	0.1	MCERTS	< 0.10	< 0.10	< 0.10	-	-
Anthracene	mg/kg	0.1	MCERTS	< 0.10	< 0.10	< 0.10	-	-
Fluoranthene	mg/kg	0.1	MCERTS	0.25	< 0.10	< 0.10	-	-
Pyrene	mg/kg	0.1	MCERTS	0.24	< 0.10	< 0.10	-	-
Benzo(a)anthracene	mg/kg	0.1	MCERTS	0.19	< 0.10	< 0.10	-	-
Chrysene	mg/kg	0.05	MCERTS	0.21	< 0.05	< 0.05	-	-
Benzo(b)fluoranthene	mg/kg	0.1	MCERTS	< 0.10	< 0.10	< 0.10	-	-
Benzo(k)fluoranthene	mg/kg	0.1	MCERTS	< 0.10	< 0.10	< 0.10	-	-
Benzo(a)pyrene	mg/kg	0.1	MCERTS	0.16	< 0.10	< 0.10	-	-
Indeno(1,2,3-cd)pyrene	mg/kg	0.1	MCERTS	< 0.10	< 0.10	< 0.10	-	-
Dibenz(a,h)anthracene	mg/kg	0.1	MCERTS	< 0.10	< 0.10	< 0.10	-	-
Benzo(ghi)perylene	mg/kg	0.05	MCERTS	< 0.05	< 0.05	< 0.05	-	-

Total PAH

Speciated Total EPA-16 PAHs	mg/kg	1.6	MCERTS	< 1.60	< 1.60	< 1.60	-	-
-----------------------------	-------	-----	--------	--------	--------	--------	---	---



Analytical Report Number: 15-73098

Project / Site name: Ferdinand Street, London

Lab Sample Number				452062	452063	452064	452065	452066
Sample Reference				WS1	WS2	WS3	WS3	WS2
Sample Number				ES2	ES1	ES4	D10	D7
Depth (m)				0.80	0.50	1.50	3.60	2.50
Date Sampled				Deviating	Deviating	Deviating	Deviating	Deviating
Time Taken				None Supplied	None Supplied	None Supplied	None Supplied	None Supplied
Analytical Parameter (Soil Analysis)	Units	Limit of detection	Accreditation Status					
Heavy Metals / Metalloids								
Arsenic (aqua regia extractable)	mg/kg	1	MCERTS	17	20	14	-	-
Beryllium (aqua regia extractable)	mg/kg	0.06	MCERTS	0.8	1.3	1.0	-	-
Boron (water soluble)	mg/kg	0.2	MCERTS	2.3	3.4	5.7	-	-
Cadmium (aqua regia extractable)	mg/kg	0.2	MCERTS	< 0.2	< 0.2	< 0.2	-	-
Chromium (hexavalent)	mg/kg	4	MCERTS	< 4.0	< 4.0	< 4.0	-	-
Chromium (aqua regia extractable)	mg/kg	1	MCERTS	23	22	31	-	-
Copper (aqua regia extractable)	mg/kg	1	MCERTS	55	94	51	-	-
Lead (aqua regia extractable)	mg/kg	1	MCERTS	580	310	270	-	-
Mercury (aqua regia extractable)	mg/kg	0.3	MCERTS	0.9	0.9	1.1	-	-
Nickel (aqua regia extractable)	mg/kg	1	MCERTS	22	22	19	-	-
Selenium (aqua regia extractable)	mg/kg	1	MCERTS	< 1.0	< 1.0	< 1.0	-	-
Vanadium (aqua regia extractable)	mg/kg	1	MCERTS	54	53	68	-	-
Zinc (aqua regia extractable)	mg/kg	1	MCERTS	88	190	64	-	-
Magnesium (water soluble)	mg/kg	5	NONE	-	-	-	620	-
Petroleum Hydrocarbons								
TPH1 (C10 - C40)	mg/kg	10	MCERTS	12	14	< 10	-	-



Analytical Report Number: 15-73098

Project / Site name: Ferdinand Street, London

Lab Sample Number				452067				
Sample Reference				WS1				
Sample Number				ES4				
Depth (m)				1.60				
Date Sampled				Deviating				
Time Taken				None Supplied				
Analytical Parameter (Soil Analysis)	Units	Limit of detection	Accreditation Status					
Stone Content	%	0.1	NONE	< 0.1				
Moisture Content	%	N/A	NONE	25				
Total mass of sample received	kg	0.001	NONE	0.48				

Asbestos in Soil Screen / Identification Name	Type	N/A	ISO 17025	-				
Asbestos in Soil	Type	N/A	ISO 17025	-				

General Inorganics

pH	pH Units	N/A	MCERTS	6.5				
Total Cyanide	mg/kg	1	MCERTS	-				
Free Cyanide	mg/kg	1	NONE	-				
Total Sulphate as SO ₄	mg/kg	50	ISO 17025	830				
Water Soluble Sulphate (Soil Equivalent)	g/l	0.0025	MCERTS	0.64				
Water Soluble Sulphate as SO ₄ (2:1)	mg/kg	2.5	MCERTS	-				
Water Soluble SO ₄ (BRE SD 2:1 Leach Equivalent)	g/l	0.00125	MCERTS	0.32				
Sulphide	mg/kg	1	MCERTS	-				
Water Soluble Chloride (2:1)	mg/kg	1	MCERTS	190				
Elemental Sulphur	mg/kg	20	NONE	-				
Total Sulphur	mg/kg	50	NONE	1500				
Ammonium as NH ₄	mg/kg	0.5	MCERTS	17				
Fraction Organic Carbon (FOC)	N/A	0.00001	NONE	-				
Water Soluble Nitrate (2:1) as N	mg/kg	2	NONE	< 2.0				

Total Phenols

Total Phenols (monohydric)	mg/kg	1	MCERTS	-				
----------------------------	-------	---	--------	---	--	--	--	--

Speciated PAHs

Naphthalene	mg/kg	0.05	MCERTS	-				
Acenaphthylene	mg/kg	0.1	MCERTS	-				
Acenaphthene	mg/kg	0.1	MCERTS	-				
Fluorene	mg/kg	0.1	MCERTS	-				
Phenanthrene	mg/kg	0.1	MCERTS	-				
Anthracene	mg/kg	0.1	MCERTS	-				
Fluoranthene	mg/kg	0.1	MCERTS	-				
Pyrene	mg/kg	0.1	MCERTS	-				
Benzo(a)anthracene	mg/kg	0.1	MCERTS	-				
Chrysene	mg/kg	0.05	MCERTS	-				
Benzo(b)fluoranthene	mg/kg	0.1	MCERTS	-				
Benzo(k)fluoranthene	mg/kg	0.1	MCERTS	-				
Benzo(a)pyrene	mg/kg	0.1	MCERTS	-				
Indeno(1,2,3-cd)pyrene	mg/kg	0.1	MCERTS	-				
Dibenz(a,h)anthracene	mg/kg	0.1	MCERTS	-				
Benzo(ghi)perylene	mg/kg	0.05	MCERTS	-				

Total PAH

Speciated Total EPA-16 PAHs	mg/kg	1.6	MCERTS	-				
-----------------------------	-------	-----	--------	---	--	--	--	--



Analytical Report Number: 15-73098

Project / Site name: Ferdinand Street, London

Lab Sample Number				452067				
Sample Reference				WS1				
Sample Number				ES4				
Depth (m)				1.60				
Date Sampled				Deviating				
Time Taken				None Supplied				
Analytical Parameter (Soil Analysis)	Units	Limit of detection	Accreditation Status					
Heavy Metals / Metalloids								
Arsenic (aqua regia extractable)	mg/kg	1	MCERTS	-				
Beryllium (aqua regia extractable)	mg/kg	0.06	MCERTS	-				
Boron (water soluble)	mg/kg	0.2	MCERTS	-				
Cadmium (aqua regia extractable)	mg/kg	0.2	MCERTS	-				
Chromium (hexavalent)	mg/kg	4	MCERTS	-				
Chromium (aqua regia extractable)	mg/kg	1	MCERTS	-				
Copper (aqua regia extractable)	mg/kg	1	MCERTS	-				
Lead (aqua regia extractable)	mg/kg	1	MCERTS	-				
Mercury (aqua regia extractable)	mg/kg	0.3	MCERTS	-				
Nickel (aqua regia extractable)	mg/kg	1	MCERTS	-				
Selenium (aqua regia extractable)	mg/kg	1	MCERTS	-				
Vanadium (aqua regia extractable)	mg/kg	1	MCERTS	-				
Zinc (aqua regia extractable)	mg/kg	1	MCERTS	-				
Magnesium (water soluble)	mg/kg	5	NONE	-				
Petroleum Hydrocarbons								
TPH1 (C10 - C40)	mg/kg	10	MCERTS	-				



Analytical Report Number : 15-73098

Project / Site name: Ferdinand Street, London

* These descriptions are only intended to act as a cross check if sample identities are questioned. The major constituent of the sample is intended to act with respect to MCERTS validation. The laboratory is accredited for sand, clay and loam (MCERTS) soil types. Data for unaccredited types of solid should be interpreted with care.

Stone content of a sample is calculated as the % weight of the stones not passing a 10 mm sieve. Results are not corrected for stone content.

Lab Sample Number	Sample Reference	Sample Number	Depth (m)	Sample Description *
452062	WS1	ES2	0.80	Light brown clay and sand with rubble and brick.
452063	WS2	ES1	0.50	Light brown clay and sand with rubble and brick.
452064	WS3	ES4	1.50	Brown clay and loam.
452065	WS3	D10	3.60	Light brown clay.
452066	WS2	D7	2.50	Light brown clay.
452067	WS1	ES4	1.60	Brown clay and loam.

Analytical Report Number : 15-73098

Project / Site name: Ferdinand Street, London

Water matrix abbreviations: Surface Water (SW) Potable Water (PW) Ground Water (GW)

Analytical Test Name	Analytical Method Description	Analytical Method Reference	Method number	Wet / Dry Analysis	Accreditation Status
Ammonium as NH ₄ in soil	Determination of Ammonium/Ammonia/Ammoniacal Nitrogen by the colorimetric salicylate/nitroprusside method.	In-house method based on Examination of Water and Wastewater 20th Edition: Clesceri, Greenberg & Eaton	L082-PL	W	MCERTS
Asbestos identification in soil	Asbestos Identification with the use of polarised light microscopy in conjunction with disperion staining techniques.	In house method based on HSG 248	A001-PL	D	ISO 17025
Boron, water soluble, in soil	Determination of water soluble boron in soil by hot water extract followed by ICP-OES.	In-house method based on Second Site Properties version 3	L038-PL	D	MCERTS
Chloride, water soluble, in soil	Determination of Chloride colorimetrically by discrete analyser.	In-house method based on BS1377 Part 3, 1990, Chemical and Electrochemical Tests. 2:1 extraction.	L082-PL	D	MCERTS
Elemental sulphur in soil	Determination of elemental sulphur in soil by extraction in dichloromethane followed by HPLC.	In-house method based on Secondsite Property Holdings Guidance for Assessing and Managing Potential	L021-PL	D	NONE
Fraction of Organic Carbon in soil	Determination of fraction of organic carbon in soil by oxidising with potassium dichromate followed by titration with iron (II) sulphate.	In-house method based on BS1377 Part 3, 1990, Chemical and Electrochemical Tests	L023-PL	D	NONE
Free cyanide in soil	Determination of free cyanide by distillation followed by colorimetry.	In-house method based on Examination of Water and Wastewater 20th Edition: Clesceri, Greenberg & Eaton (Skalar)	L080-PL	W	NONE
Hexavalent chromium in soil	Determination of hexavalent chromium in soil by extraction in water then by acidification, addition of 1,5 diphenylcarbazide followed by colorimetry.	In-house method	L080-PL	W	MCERTS
Magnesium, water soluble, in soil	Determination of water soluble magnesium by extraction with water followed by ICP-OES.	In-house method based on TRL 447	L038-PL	D	NONE
Metals in soil by ICP-OES	Determination of metals in soil by aqua-regia digestion followed by ICP-OES.	In-house method based on MEWAM 2006 Methods for the Determination of Metals in Soil.	L038-PL	D	MCERTS
Moisture Content	Moisture content, determined gravimetrically.	In-house method based on BS1377 Part 3, 1990, Chemical and Electrochemical Tests	L019-UK/PL	W	NONE
Monohydric phenols in soil	Determination of phenols in soil by extraction with sodium hydroxide followed by distillation followed by colorimetry.	In-house method based on Examination of Water and Wastewater 20th Edition: Clesceri, Greenberg & Eaton (skalar)	L080-PL	W	MCERTS
pH in soil (automated)	Determination of pH in soil by addition of water followed by electrometric measurement.	In-house method based on BS1377 Part 3, 1990, Chemical and Electrochemical Tests	L099-PL	D	MCERTS
Speciated EPA-16 PAHs in soil	Determination of PAH compounds in soil by extraction in dichloromethane and hexane followed by GC-MS with the use of surrogate and internal standards.	In-house method based on USEPA 8270	L064-PL	D	MCERTS
Stones content of soil	Standard preparation for all samples unless otherwise detailed. Gravimetric determination of stone > 10 mm as % dry weight.	In-house method based on British Standard Methods and MCERTS requirements.	L019-UK/PL	D	NONE
Sulphate, water soluble, in soil	Determination of water soluble sulphate by ICP-OES. Results reported directly (leachate equivalent) and corrected for extraction ratio (soil equivalent).	In-house method based on BS1377 Part 3, 1990, Chemical and Electrochemical Tests, 2:1 water:soil extraction, analysis by ICP-OES.	L038-PL	D	MCERTS
Sulphide in soil	Determination of sulphide in soil by acidification and heating to liberate hydrogen sulphide, trapped in an alkaline solution then assayed by ion selective electrode.	In-house method	L010-PL	D	MCERTS

ISS No 15-73098-1



Analytical Report Number : 15-73098

Project / Site name: Ferdinand Street, London

Water matrix abbreviations: Surface Water (SW) Potable Water (PW) Ground Water (GW)

Analytical Test Name	Analytical Method Description	Analytical Method Reference	Method number	Wet / Dry Analysis	Accreditation Status
Total cyanide in soil	Determination of total cyanide by distillation followed by colorimetry.	In-house method based on Examination of Water and Wastewater 20th Edition: Clesceri, Greenberg & Eaton (Skalar)	L080-PL	W	MCERTS
Total sulphate (as SO4 in soil)	Determination of total sulphate in soil by extraction with 10% HCl followed by ICP-OES.	In-house method based on BS1377 Part 3, 1990, Chemical and Electrochemical Tests	L038-PL	D	ISO 17025
Total Sulphur in soil	Determination of total sulphur in soil by extraction with aqua-regia, potassium bromide/bromate followed by ICP-OES.	In-house method based on BS1377 Part 3, 1990, and MEWAM 2006 Methods for the Determination of Metals in Soil	L038-PL	D	NONE
TPH1 (Soil)	Determination of TPH by GC-MS/GC-FID).	In-house method	L064/076PL	D	MCERTS
Water Soluble Nitrate (2:1) as N in soil	Determination of nitrate by reaction with sodium salicylate and colorimetry.	In-house method based on Examination of Water and Wastewater & Polish Standard Method PN-82/C-04579.08, 2:1 extraction.	L078-PL	D	NONE

For method numbers ending in 'UK' analysis have been carried out in our laboratory in the United Kingdom.

For method numbers ending in 'PL' analysis have been carried out in our laboratory in Poland.

Soil analytical results are expressed on a dry weight basis. Where analysis is carried out on as-received the results obtained are multiplied by a moisture correction factor that is determined gravimetrically using the moisture content which is carried out at a maximum of 30°C.



APPENDIX VI
GEOTECHNICAL LABORATORY TEST DATA



2788

Laboratory Report



GEO Site & Testing Services Ltd

Contract Number: 27182

Client's Reference: **077-11-101**

Report Date: **01-07-2015**

Client **ASL**
Holly Farm Business Park
Honiley
Warwickshire
CV8 1NP

Contract Title: **Ferdinand Street, London**
For the attention of: **Steve Jones**

Date Received: **10-06-2015**
Date Commenced: **10-06-2015**
Date Completed: **01-07-2015**

Test Description	Qty
Moisture Content 1377 : 1990 Part 2 : 3.2 - * UKAS	3
4 Point Liquid & Plastic Limit (LL/PL) 1377 : 1990 Part 2 : 4.3 & 5.3 - * UKAS	3
Disposal of Samples on Project	1

Notes: Observations and Interpretations are outside the UKAS Accreditation
* - denotes test included in laboratory scope of accreditation
- denotes test carried out by approved contractor
@ - denotes non accredited tests

This certificate is issued in accordance with the accreditation requirements of the United Kingdom Accreditation Service. The results reported herein relate only to the material supplied to the laboratory. This certificate shall not be reproduced in full, without the prior written approval of the laboratory.

Approved Signatories:

Alex Wynn (Associate Director) - Benjamin Sharp (Contracts Manager) - D V Edwards (Managing Director)
Emma Sharp (Office Manager) - Paul Evans (Quality/Technical Manager)

Client ref: 077-11-101
Location: Ferdinand Street, London
Contract Number: 27182-100615

Hole Number	Sample Number	Type	Depth (m)	Description of Sample*
WS1		D	1.90	Light greyish brown slightly gravelly slightly silty CLAY.
WS2		D	1.70	Dark blueish mottled grey slightly gravelly silty CLAY.
WS3		D	2.60	Light brown slightly gravelly CLAY.

Note: Results on this table are in summary format and may not meet the requirements of the relevant standards, additional information is held by the laboratory



For and behalf of GEO Site & Testing Services Ltd

Authorised By:
Emma Williams (Office Manager)

Date: 17.15



Test Report: **Method of the Determination of the plastic limit and plasticity index
BS 1377 : Part 2 : 1990 Method 5**

Client ref: **077-11-101**
 Location: **Ferdinand Street, London**
 Contract Number: **27182-100615**

Hole/ Sample Number	Sample Type	Depth m	Moisture Content % Cl. 3.2	Liquid Limit % Cl. 4.3/4.4	Plastic Limit % Cl. 5.	Plasticity Index % Cl. 6.	% Passing .425mm	Remarks
WS1/6	D	1.90	36	110	23	87	96	CE Extremely High Plasticity
WS2/5	D	1.70	32	75	20	55	98	CV Very High Plasticity
WS3/8	D	2.60	31	88	22	66	99	CV Very High Plasticity

Symbols: **NP : Non Plastic # : Liquid Limit and Plastic Limit Wet Sieved**
 PLASTICITY CHART FOR CASAGRANDE CLASSIFICATION.

BS 5930:1999+A2:2010

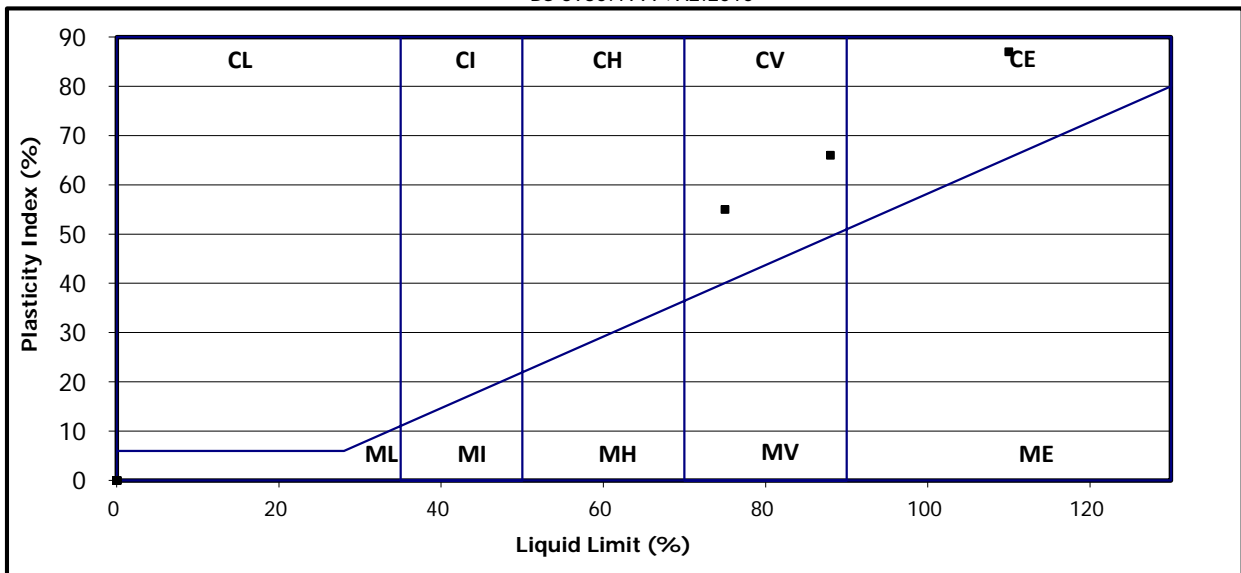

For and behalf of GEO Site & Testing Services Ltd

Authorised By:
 Paul Evans (Quality/Technical Manager)
 Date: 17.15

Signature





APPENDIX VII
QUALITATIVE RISK ASSESSMENT

STEP 2: BASIC SETTINGS

Apply Settings to Model

Back to Guide

SELECT LAND USE Commercial

RATIO MODE

LAND USE OPTIONS

RECEPTOR Female (com)

BUILDING Office (post 1970)

SOIL TYPE Sand

START AC 17

END AC 17

pH 7

SOM (%) 1.88

EXPOSURE PATHWAYS

ORAL ROUTES

- direct soil and dust ingestion
- consumption of homegrown produce
- soil attached to homegrown produce

DERMAL ROUTES

- indoor
- outdoor

INHALATION ROUTES

- indoor dust
- outdoor dust
- indoor vapour
- outdoor vapour

