

This drawing is copyright and may not be copied or reproduced without the written consent of this practice

The contractor is responsible for setting out and must check all levels and dimensions prior to work being put in hand

This drawing should not be scaled. Only written dimensions are to be taken in respect of this project

The Architect is to be immediately notified of any suspected omissions or discrepancies

REV DATE COMMENT

REV BY

external appearance undiluted

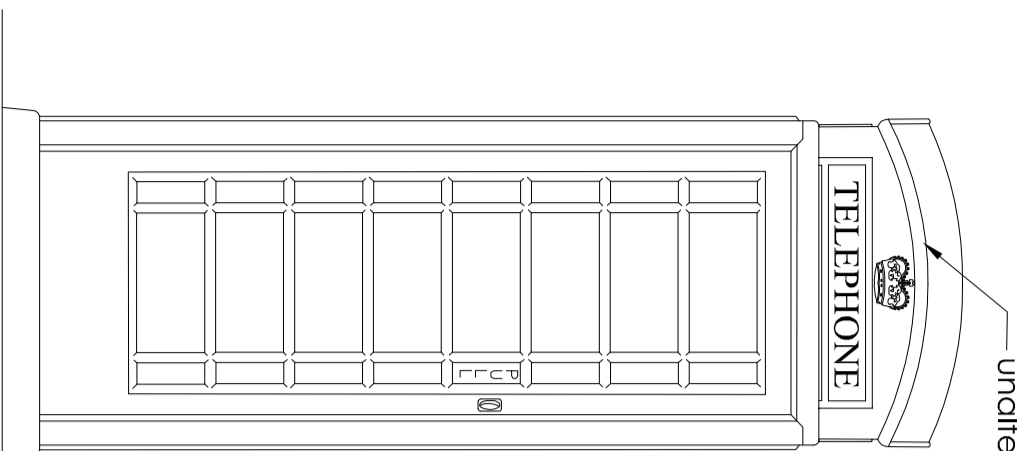

Proposed Front Elevation @ 1 : 20

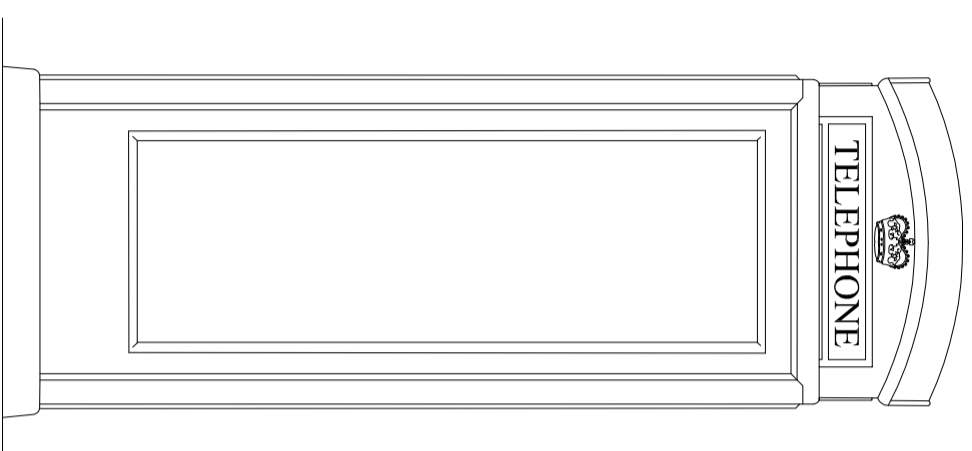

Proposed Rear Elevation @ 1 : 20

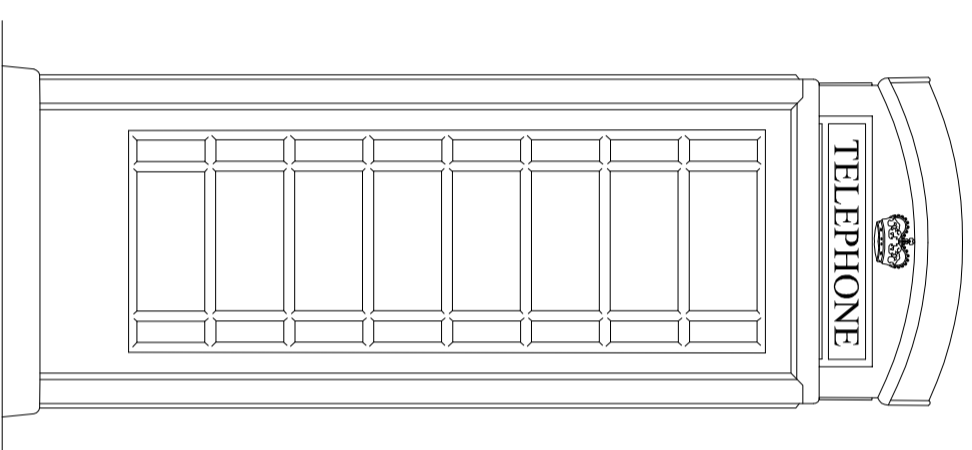

Proposed Side Elevation @ 1 : 20

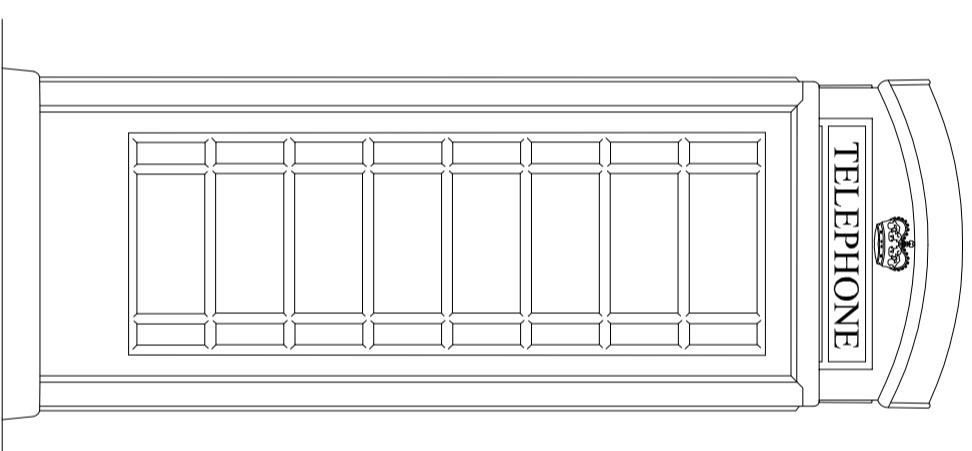

Proposed Side Elevation 2 @ 1 : 20

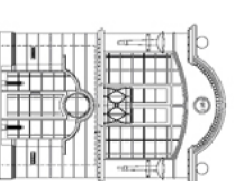

MILES BROE ARCHITECTURE LLP
CHARTERED ARCHITECTS AND PLANNING CONSULTANTS

Sussex Innovation Centre,
Suite 18, Science Park Square,
Falmer, Brighton,
East Sussex, BN1 9SB
Telephone: 01273 880677
www.milesbroearchitects.co.uk

CLIENT THINKING OUTSIDE THE BOX

PROJECT REPLACEMENT OF GLAZING TO
2NO. TELEPHONE KIOSKS
@ OUTSIDE 118-132 NEW OXFORD
STREET, LONDON, WC1A 1HL

DRAWING

PROPOSED PLANS, ELEVATIONS,
SECTIONS & DETAILS AND
PROPOSED BLOCK & LOCATION
PLANS - K6 KIOSK

scale	date	drawn
1:20, 1:500	June 2015	FMB
1:1250 @ A2		

job no	drawing no	revision
9232-16.14	PL02	.

telephony apparatus retained undiluted

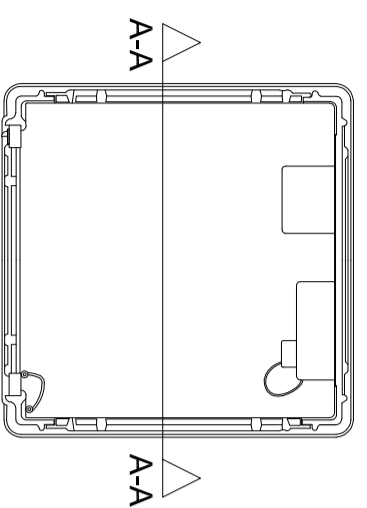

Proposed Plan @ 1 : 20

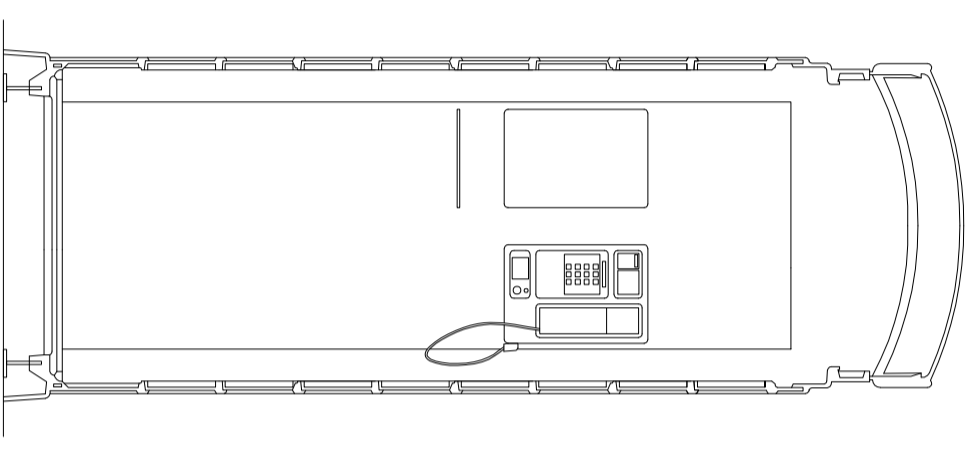
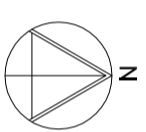

Proposed Section A-A @ 1 : 20

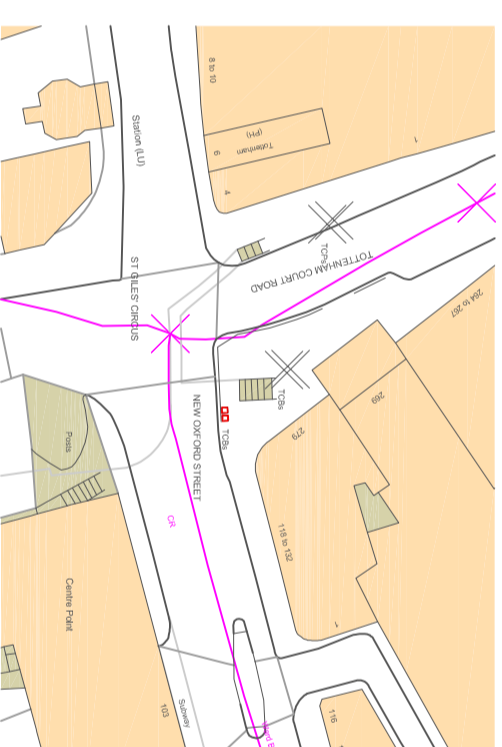

Mapping contents (c) Crown copyright and database rights 2015 Ordnance Survey 100035207

Location Plan 1:1250

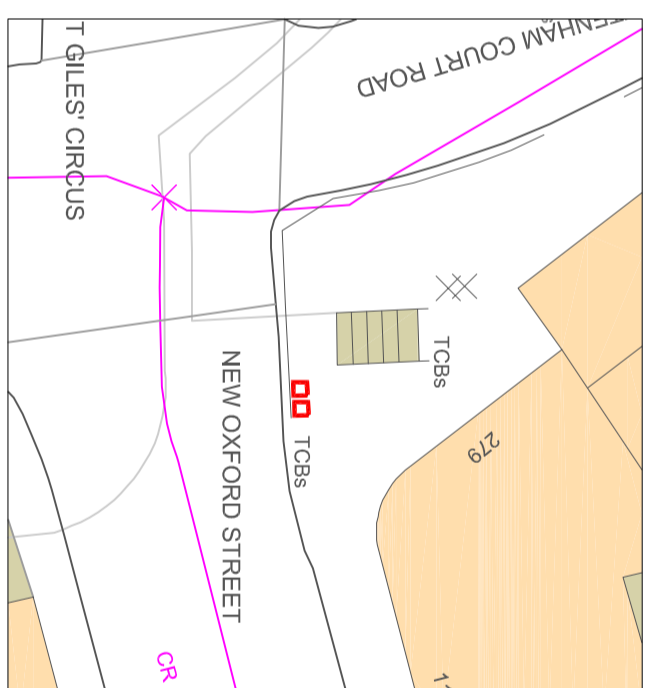

Block Plan 1:500

