

General notes:
 This drawing is copyright of KSR architects. This drawing must be read in conjunction with the Designer's Risk Assessment, specification and all other relevant documentation and drawings. KSR architects accept no liability for any expense, loss or damage of whatsoever nature and however arising from any variation made to this drawing or in the execution of the work to which it relates which has not been referred to them and their approval obtained.
 Do not scale from this drawing or the digital data, only figured dimensions are to be used. For Planning refer to linear scale. Check all dimensions on site prior to carrying out any works - advise any discrepancy

Notes/Legends

A. Planning Application		02/04/2015	RM
Rev	Description	Date	Chd
1	KSR architects		

Stamp:
PLANNING

Key Plan

KSRARCHITECTS
 KSR Architects LLP mail@ksrarchitects.com
 14 Greenway Street t: +44 (0)20 7692 5000
 London NW10 0ND www.ksrarchitects.com

Project:
4 Greenaway Gardens

Title:
Existing Roof Plan

Date: 02/04/2015	Drawn By: AT	Checked: RM
Scale: 1:50	Sheet: A1	Status: Information

Project Ref: 14042	Drawing No: 14042-X130	Revision: A
--------------------	------------------------	-------------

General notes:
 This drawing is copyright of KSR architects. This drawing must be read in conjunction with the Designer's Risk Assessment, specification and all other relevant documentation and drawings. KSR architects accept no liability for any expense, loss or damage of whatsoever nature and however arising from any variation made to this drawing or in the execution of the work to which it relates which has not been referred to them and their approval obtained.
 Do not scale from this drawing or the digital data, only figured dimensions are to be used. For Planning refer to linear scale. Check all dimensions on site prior to carrying out any works - advise any discrepancy

Notes/Legends

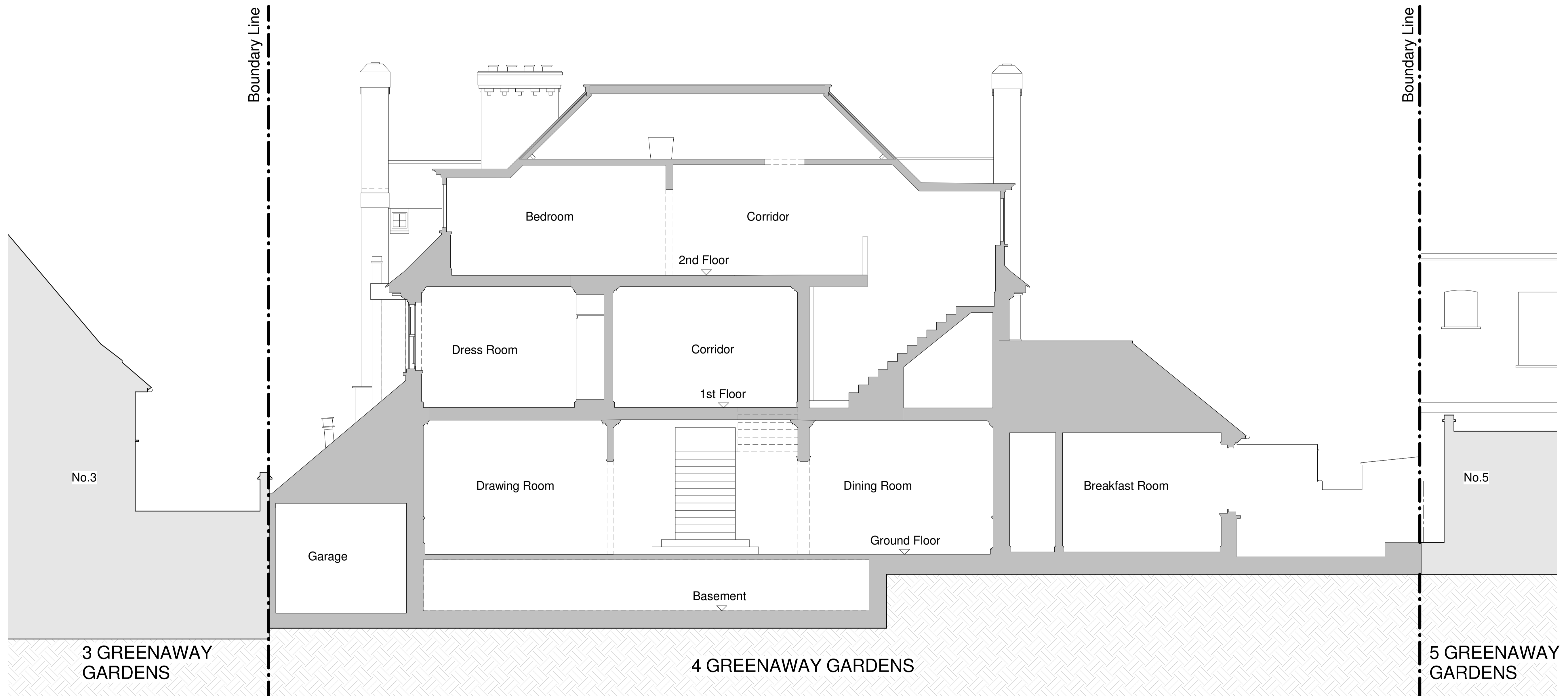

1 Section CC
 1:50

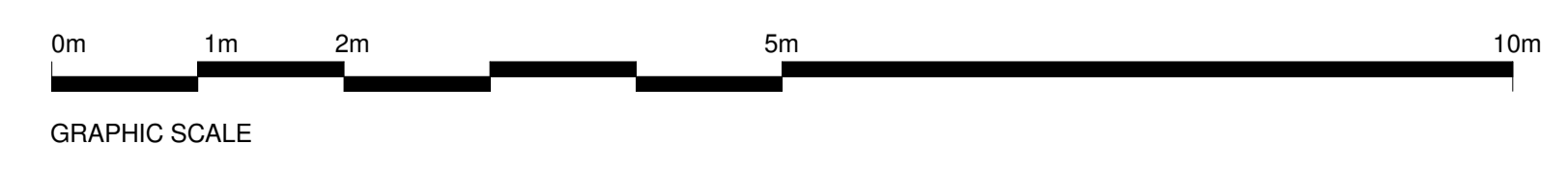

A. Planning Application		02/04/2015	RM
Rn	Description	Date	Chd

© KSR architects
 Stamp: **PLANNING**

Key Plan

KSRARCHITECTS
 KSR Architects LLP
 14 Greenway Street
 London, NW10 0ND
 t: +44 (0)20 7692 5000
 e: mail@ksrarchitects.com
 www.ksrarchitects.com

Project:
4 Greenaway Gardens

Title:
Existing Section C-C

Date: 02/04/2015	Drawn By: AT	Checked: RM
Scale: 1:50	Sheet: A1	Status: Information

Project Ref: 14042	Drawing No: 14042-X210	Revision: A
--------------------	------------------------	-------------

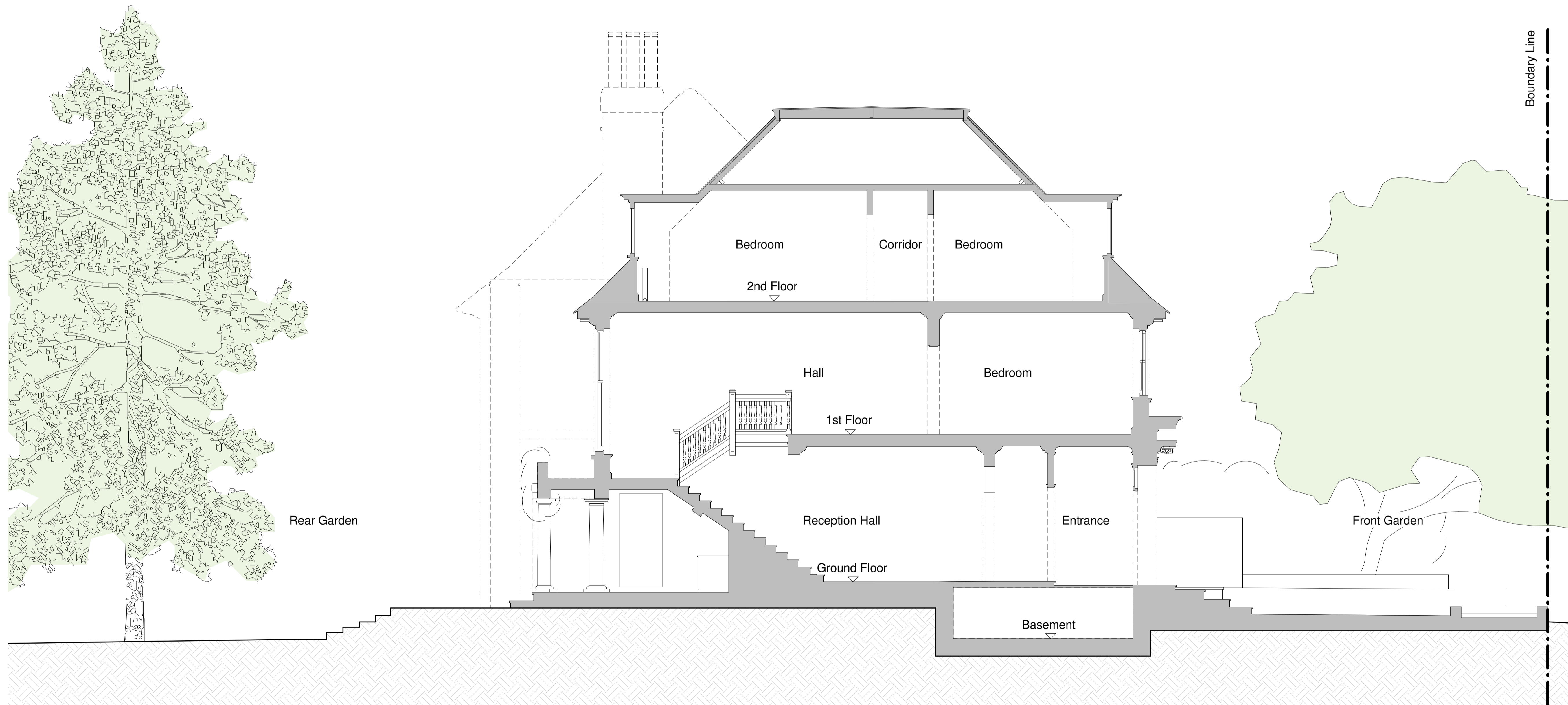

1 Section DD
1:50

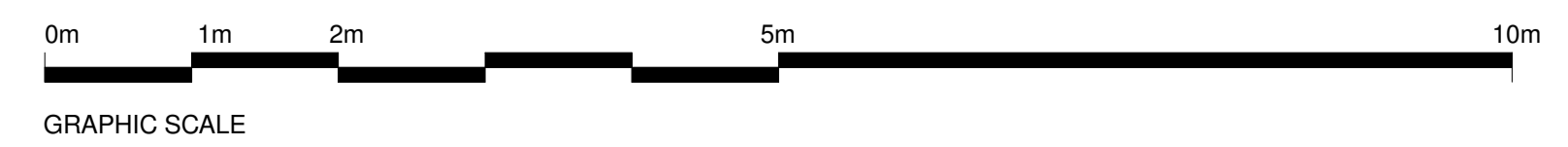

General notes:
This drawing is copyright of KSR architects. This drawing must be read in conjunction with the Designer's Risk Assessment, specification and all other relevant documentation and drawings. KSR architects accept no liability for any expense, loss or damage of whatsoever nature and however arising from any variation made to this drawing or in the execution of the work to which it relates which has not been referred to them and their approval obtained.
Do not scale from this drawing or the digital data, only figured dimensions are to be used. For Planning refer to linear scale. Check all dimensions on site prior to carrying out any works - advise any discrepancy

Notes/Legends

A	Planning Application	02/04/2015	RM
Rev	Description	Date	Chd

© KSR architects
Stamp: **PLANNING**

Key Plan

KSRARCHITECTS
KSR Architects LLP
14 Greenaway Street
London NW10 0ND
mail@ksrarchitects.com
t +44 (0)20 7692 5000
www.ksrarchitects.com

Project:
4 Greenaway Gardens

Title:
Existing Section D-D

Date	02/04/2015	Drawn By	AT	Checked	RM
------	------------	----------	----	---------	----

Scale	1:50	Sheet	A1	Status	Information
-------	------	-------	----	--------	-------------

Project Ref	Drawing No	Reason
14042	14042-X211	A

General notes:
 This drawing is copyright of KSR architects. This drawing must be read in conjunction with the Designer's Risk Assessment, specification and all other relevant documentation and drawings. KSR architects accept no liability for any expense, loss or damage of whatsoever nature and however arising from any variation made to this drawing or in the execution of the work to which it relates which has not been referred to them and their approval obtained.
 Do not scale from this drawing or the digital data, only figured dimensions are to be used. For Planning refer to linear scale. Check all dimensions on site prior to carrying out any works - advise any discrepancy

Notes/Legends



A	Planning Application	02/04/2015	RM
Rev	Description	Date	Chd

© KSR architects
 Stamp:

PLANNING

Key Plan

1 Existing Front (NE) Elevation
 1:50

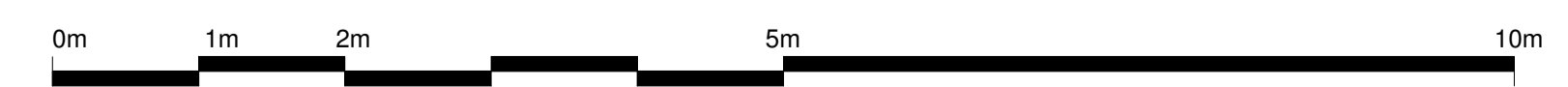

GRAPHIC SCALE

KSRARCHITECTS
 KSR Architects LLP
 14 Greenway Street
 London, NW10 0ND
 mail@ksrarchitects.com
 t +44 (0)20 7692 5000
 www.ksrarchitects.com

Project:
4 Greenaway Gardens

Title:
Existing Front (North East) Elevation

Date	02/04/2015	Drawn By	AT	Checked	RM
Scale	1:50	Sheet	A1	Status	Information

Project Ref	Drawing No	Revision
14042	14042-X310	A



General notes:
 This drawing is copyright of KSR architects. This drawing must be read in conjunction with the Designer's Risk Assessment, specification and all other relevant documentation and drawings. KSR architects accept no liability for any expense, loss or damage of whatsoever nature and however arising from any variation made to this drawing or in the execution of the work to which it relates which has not been referred to them and their approval obtained.
 Do not scale from this drawing or the digital data, only figured dimensions are to be used. For Planning refer to linear scale. Check all dimensions on site prior to carrying out any works - advise any discrepancy

Notes/Legends

A	Planning Application	02/04/2015	RM
Rev	Description	Date	Chd

© KSR architects
 Stamp:

PLANNING

Key Plan

1 Existing Side (NW) Elevation
 1:50

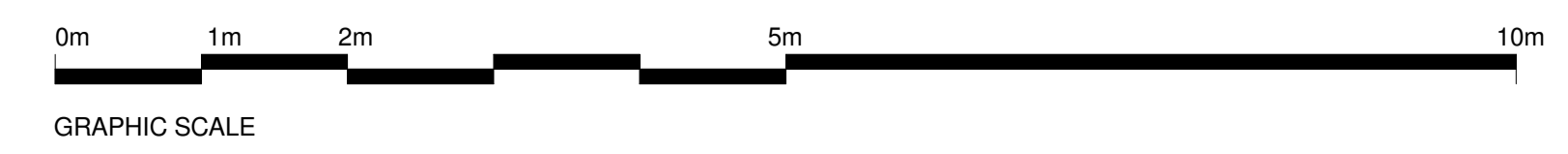

KSRARCHITECTS
 KSR Architects LLP mail@ksrarchitects.com
 14 Greenaway Street t: +44 (0)20 7692 5000
 London NW9 0ND www.ksrarchitects.com

Project:
4 Greenaway Gardens

Title:
Existing Side (North West) Elevation

Date:	02/04/2015	Drawn By:	AT	Checked:	RM
Scale:	1:50	Sheet:	A1	Status:	Information

Project Ref:	Drawing No:	Revision:
14042	14042-X311	A

NO 5

BOUNDARY LINE

NO 4 GREENAWAY GARDENS

NO 3

BOUNDARY LINE



1 Existing Rear (SW) Elevation

1:50

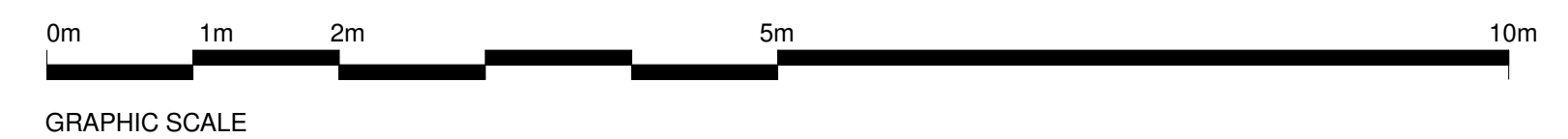

General notes:
 This drawing is copyright of KSR architects. This drawing must be read in conjunction with the Designer's Risk Assessment, specification and all other relevant documentation and drawings. KSR architects accept no liability for any expense, loss or damage of whatsoever nature and however arising from any variation made to this drawing or in the execution of the work to which it relates which has not been referred to them and their approval obtained.
 Do not scale from this drawing or the digital data, only figured dimensions are to be used. For Planning refer to linear scale. Check all dimensions on site prior to carrying out any works - advise any discrepancy

Notes/Legends

A	Planning Application	02/04/2015	RM
Rev	Description	Date	Chd

© KSR architects

Stamp:

PLANNING

Key Plan

KSRARCHITECTS
 KSR Architects LLP mail@ksrarchitects.com
 14 Greenaway Street t: +44 (0)20 7692 5000
 London NW9 0ND www.ksrarchitects.com

Project:
4 Greenaway Gardens

Title:
Existing Rear (South West)
Elevation

Date:	02/04/2015	Drawn By:	AT	Checked:	RM
-------	------------	-----------	----	----------	----

Scale:	1:50	Sheet:	A1	Status:	Information
--------	------	--------	----	---------	-------------

Project Ref:	Drawing No:	Revision:
14042	14042-X312	A

NO 4 GREENAWAY GARDENS



FRONT GARDEN

REAR GARDEN

BOUNDARY LINE

General notes:
 This drawing is copyright of KSR architects. This drawing must be read in conjunction with the Designer's Risk Assessment, specification and all other relevant documentation and drawings. KSR architects accept no liability for any expense, loss or damage of whatsoever nature and however arising from any variation made to this drawing or in the execution of the work to which it relates which has not been referred to them and their approval obtained.
 Do not scale from this drawing or the digital data, only figured dimensions are to be used. For Planning refer to linear scale. Check all dimensions on site prior to carrying out any works - advise any discrepancy

Notes/Legends

Rev	Description	Date	Chd
1	Planning Application	02/04/2015	RM

Stamp: **PLANNING**

1 Existing Side (SE) Elevation
 1:50

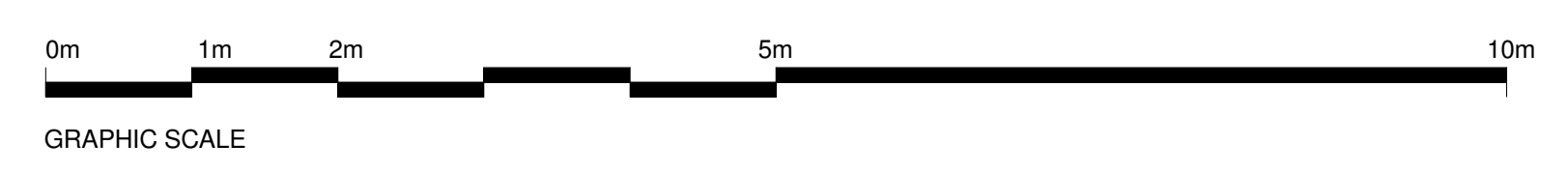

KSRARCHITECTS
 KSR Architects LLP mail@ksrarchitects.com
 14 Greenaway Street t: +44 (0)20 7692 5000
 London NW10 0ND www.ksrarchitects.com

Project:
4 Greenaway Gardens

Title:
Existing Side (South East) Elevation

Date	02/04/2015	Drawn By	AT	Checked	RM
Scale	1:50	Sheet	A1	Status	Information

Project Ref	Drawing No	Revision
14042	14042-X313	A

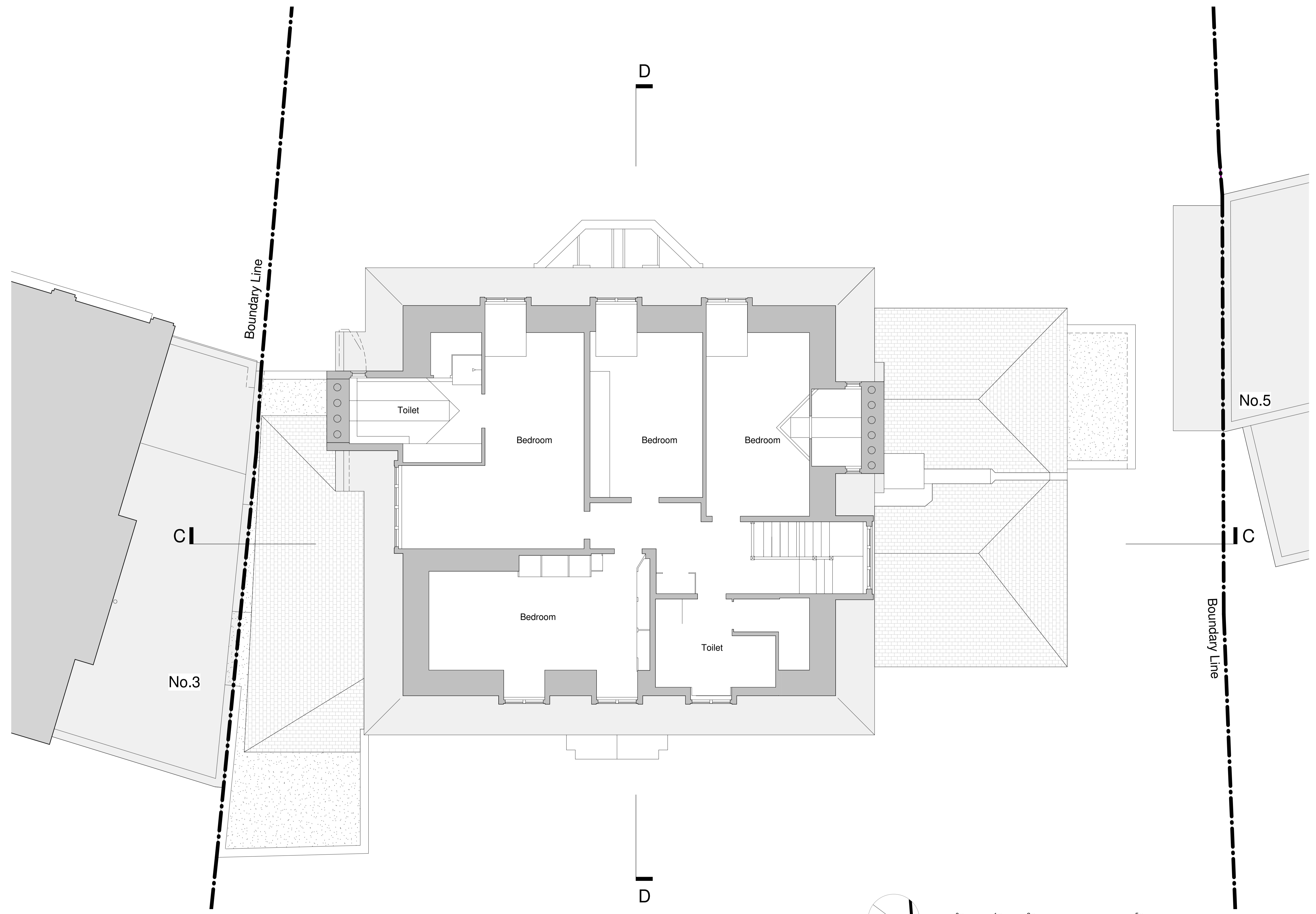

General notes:
 This drawing is copyright of KSR architects. This drawing must be read in conjunction with the Designer's Risk Assessment, specification and all other relevant documentation and drawings. KSR architects accept no liability for any expense, loss or damage of whatsoever nature and however arising from any variation made to this drawing or in the execution of the work to which it relates which has not been referred to them and their approval obtained.
 Do not scale from this drawing or the digital data, only figured dimensions are to be used. For Planning refer to linear scale. Check all dimensions on site prior to carrying out any works - advise any discrepancy

Notes/Legends

A. Planning Application		02/04/2015	RM
Rev	Description	Date	Chd

Stamp: **PLANNING**

Key Plan

KSRARCHITECTS
 KSR Architects LLP
 14 Greenway Street
 London NW9 0ND
 Email: info@ksrarchitects.com
 Tel: +44 (0)20 7692 5000
 Website: www.ksrarchitects.com

Project:
4 Greenaway Gardens

Title:
Existing Second Floor Plan

Date: 02/04/2015	Drawn By: AT	Checked: RM
Scale: 1:50	Sheet: A1	Status: Information

Project Ref: 14042	Drawing No: 14042-X120	Revision: A
--------------------	------------------------	-------------

1 Existing Second Floor Plan
 1:50

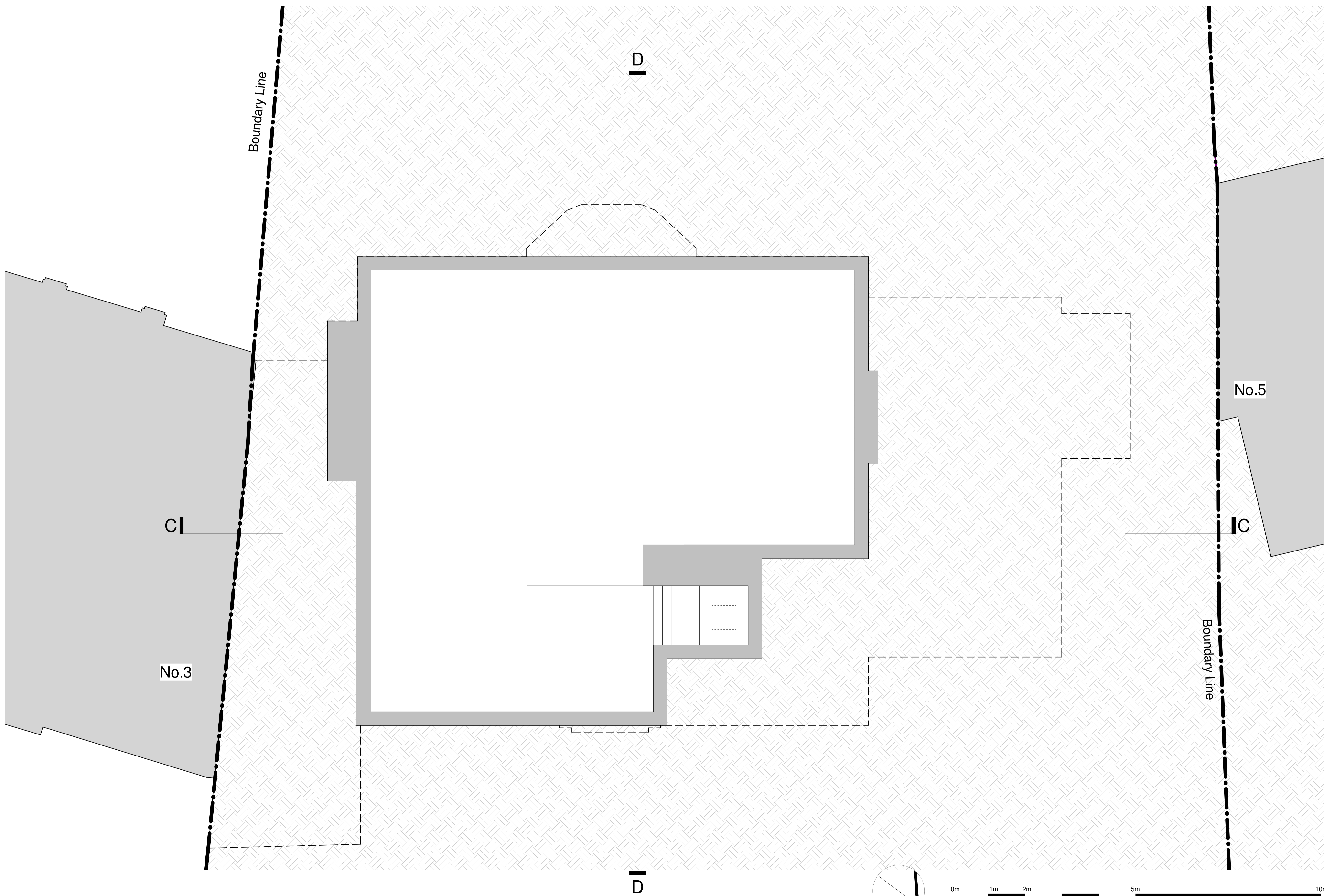

1 Existing Basement Floor Plan
1:50

General notes:
This drawing is copyright of KSR architects. This drawing must be read in conjunction with the Designer's Risk Assessment, specification and all other relevant documentation and drawings. KSR architects accept no liability for any expense, loss or damage of whatsoever nature and however arising from any variation made to this drawing or in the execution of the work to which it relates which has not been referred to them and their approval obtained.
Do not scale from this drawing or the digital data, only figured dimensions are to be used. For Planning refer to linear scale. Check all dimensions on site prior to carrying out any works - advise any discrepancy

Notes/Legends

A	Planning Application	02/04/2015	RM
Rev	Description	Date	Chkd

© KSR architects

Stamp: **PLANNING**

Key Plan

KSRARCHITECTS
KSR Architects LLP
14 Greenway Street
London NW1 0ND
mail@ksrarchitects.com
t +44 (0)20 7692 5000
www.ksrarchitects.com

Project:
4 Greenaway Gardens

Title:
Existing Basement Plan

Date: 02/04/2015	Drawn By: AT	Checked: RM
------------------	--------------	-------------

Scale: 1:50	Sheet: A1	Status: Information
-------------	-----------	---------------------

Project Ref: 14042	Drawing No: 14042-X090	Revision: A
--------------------	------------------------	-------------

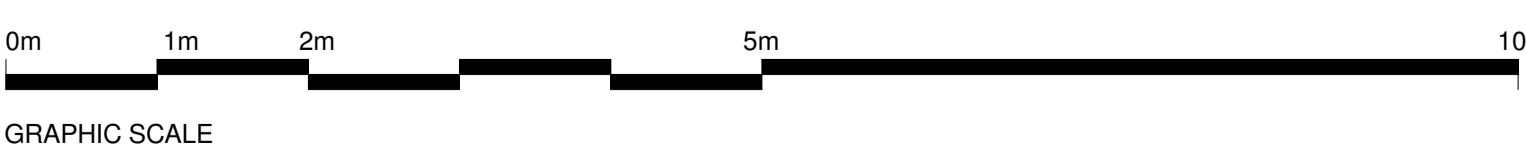
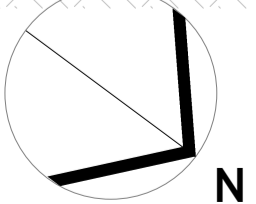

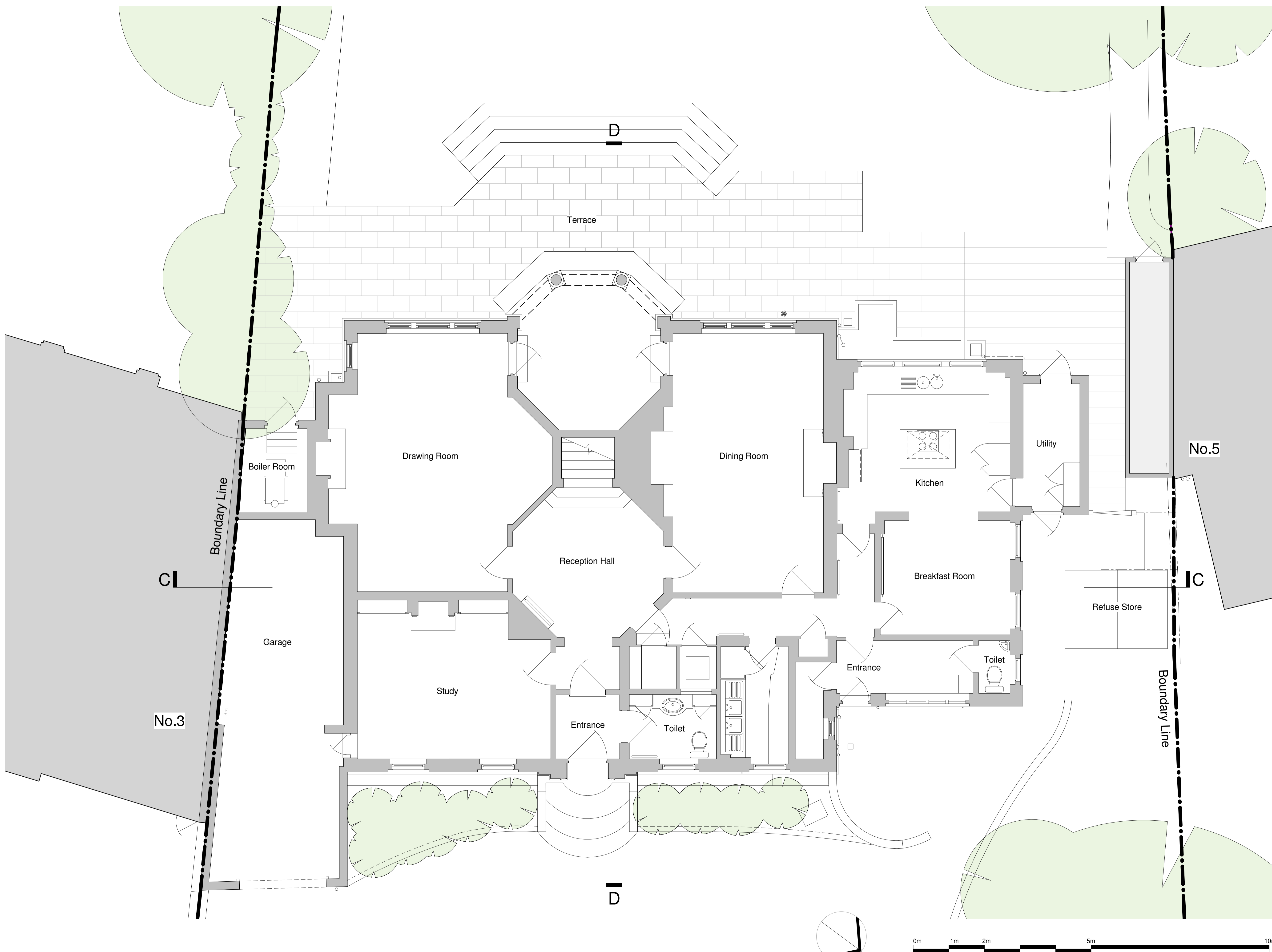

General notes:
 This drawing is copyright of KSR architects. This drawing must be read in conjunction with the Designer's Risk Assessment, specification and all other relevant documentation and drawings. KSR architects accept no liability for any expense, loss or damage of whatsoever nature and however arising from any variation made to this drawing or in the execution of the work to which it relates which has not been referred to them and their approval obtained.
 Do not scale from this drawing or the digital data, only figured dimensions are to be used. For Planning refer to linear scale. Check all dimensions on site prior to carrying out any works - advise any discrepancy

Notes/Legends

A	Planning Application	02/04/2015	RM
Rev	Description	Date	Chkd
1	KSR architects		

Stamp: **PLANNING**

Key Plan

KSRARCHITECTS
 KSR Architects LLP
 14 Greenway Street
 London, NW9 0ND
 Email: info@ksrarchitects.com
 Tel: +44 (0)20 7692 5000
 Website: www.ksrarchitects.com

Project:
4 Greenaway Gardens

Title:
Existing Ground Floor Plan

Date:	02/04/2015	Drawn By:	AT	Checked:	RM
Scale:	1:50	Sheet:	A1	Status:	Information

Project Ref:	Drawing No:	Revision:
14042	14042-X100	A

1 Existing Ground Floor Plan
 1:50

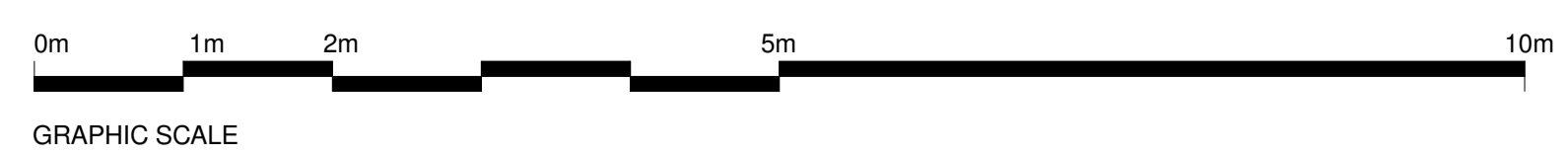
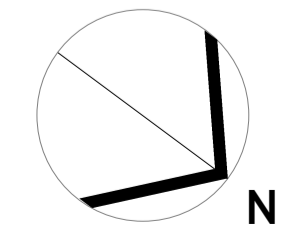

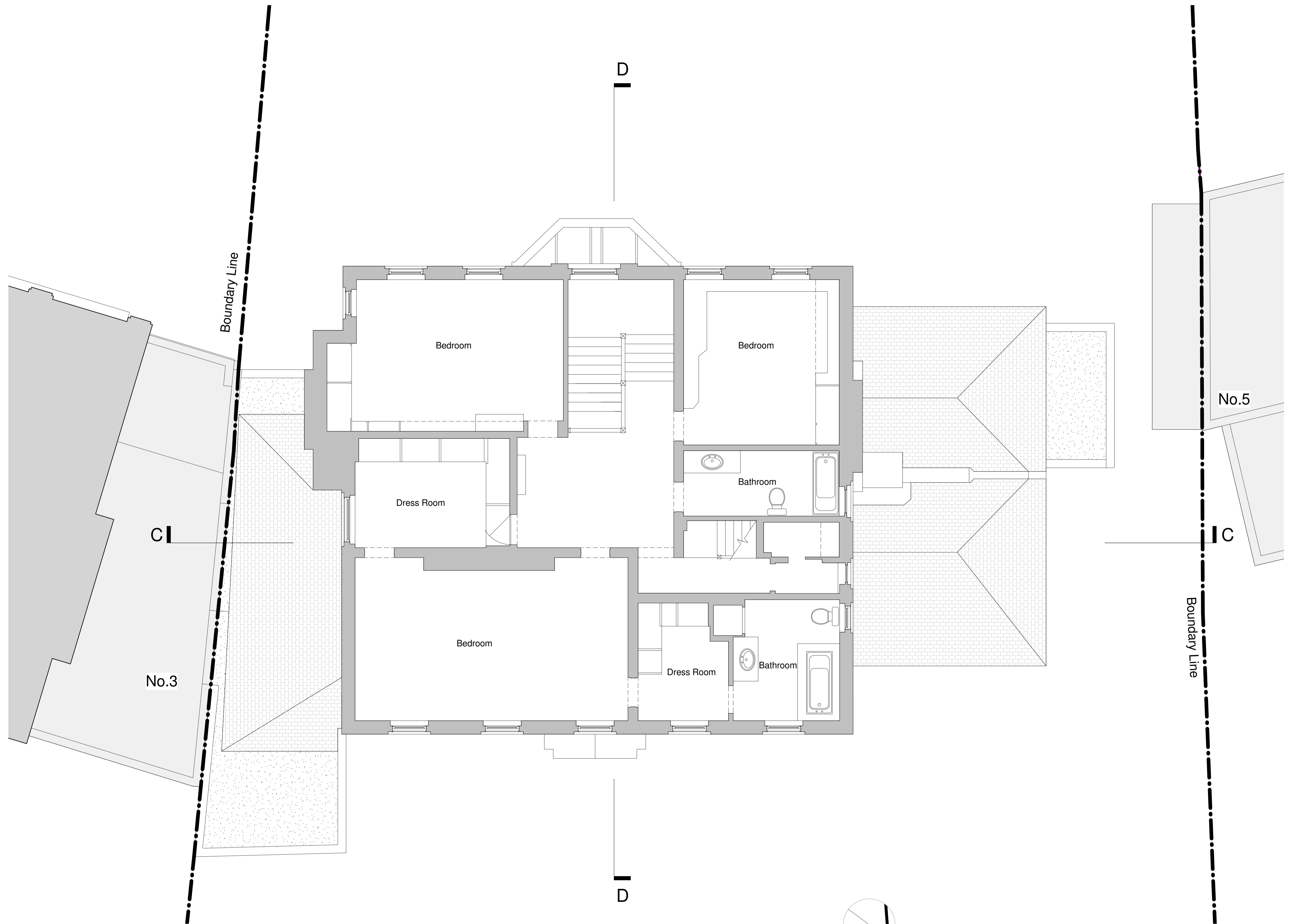

General notes:
 This drawing is copyright of KSR architects. This drawing must be read in conjunction with the Designer's Risk Assessment, specification and all other relevant documentation and drawings. KSR architects accept no liability for any expense, loss or damage of whatsoever nature and however arising from any variation made to this drawing or in the execution of the work to which it relates which has not been referred to them and their approval obtained.
 Do not scale from this drawing or the digital data, only figured dimensions are to be used. For Planning refer to linear scale. Check all dimensions on site prior to carrying out any works - advise any discrepancy

Notes/Legends

A.	Planning Application	02/04/2015	RM
Rev	Description	Date	Chd

© KSR architects
 Stamp: **PLANNING**

Key Plan

KSRARCHITECTS
 KSR Architects LLP
 14 Greenway Street
 London NW9 0ND
 Email: info@ksrarchitects.com
 Tel: +44 (0)20 7692 5000
 Website: www.ksrarchitects.com

Project:
4 Greenaway Gardens

Title:
Existing First Floor Plan

Date:	02/04/2015	Drawn By:	AT	Checked:	RM
Scale:	1:50	Sheet:	A1	Status:	Information

Project Ref:	Drawing No:	Revision:
14042	14042-X110	A

1 Existing First Floor Plan
 1:50