



**NOTE:**

Architectural Information - the level of detail shown on the drawings is relative to the submission of a PLANNING APPLICATION. The drawings should therefore not be used for any other purpose without the prior agreement of the architect, and subsequent checking / development by others.

Dimensions and setting out - should be checked on site; see above.

Structure & Construction - these drawings, unless expressly noted otherwise, have not been fully coordinated with a Structural Engineer's input and show indicative construction build-up only.

Building Control - the client / the contractor will liaise directly with Local Authority to ensure the project is completed in accordance with the Building Regulations.

Planning - the client / the contractor will ensure that the project is completed in accordance with the approved planning drawings and take responsibility for the discharge of any planning conditions.

Party Walls & Rights to Light - the client / the contractor ensure that any notices and consents required are obtained before work commences.

Archaeological & Ecological - the client / the contractor will ensure that any notices and consents required are obtained before work commences.

**NOTE:**  
Glazing Allowances will need to be negotiated with Building Control as per Approved Document L1B Conservation of Fuel and Power.

MONTPELIER GROVE

44 MONTPELIER GROVE

COUNTRESS ROAD



Revisions		
No.	Description	Date

**PLANNING**

H&T Architecture  
 3rd Floor  
 25-26 Old Street  
 London EC1Y 4JQ  
 T 020 7399 8660  
 E info@htharchitecture.com



Job: Montpellier Grove  
 Job No: H283  
 Drawing: Existing Lower Ground Plan

Scale: 1:50 @ A1, 1:100 @ A3  
 Drawing No: E009  
 Revision:

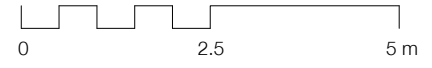

**NOTE:**

Architectural Information - the level of detail shown on the drawings is relative to the submission of a PLANNING APPLICATION. The drawings should therefore not be used for any other purpose without the prior agreement of the architect, and subsequent checking / development by others.

Dimensions and setting out - should be checked on site; see above

Structure & Construction - these drawings, unless expressly noted otherwise, have not been fully coordinated with a Structural Engineer's input and show indicative construction build-up only

Building Control - the client / the contractor will liaise directly with Local Authority to ensure the project is completed in accordance with the Building Regulations

Planning - the client / the contractor will ensure that the project is completed in accordance with the approved planning drawings and take responsibility for the discharge of any planning conditions

Party Walls & Rights to Light - the client / the contractor ensure that any notices and consents required are obtained before work commences

Archaeological & Ecological - the client / the contractor will ensure that any notices and consents required are obtained before work commences

**NOTE:**  
Glazing Allowances will need to be negotiated with Building Control as per Approved Document L1B Conservation of Fuel and Power

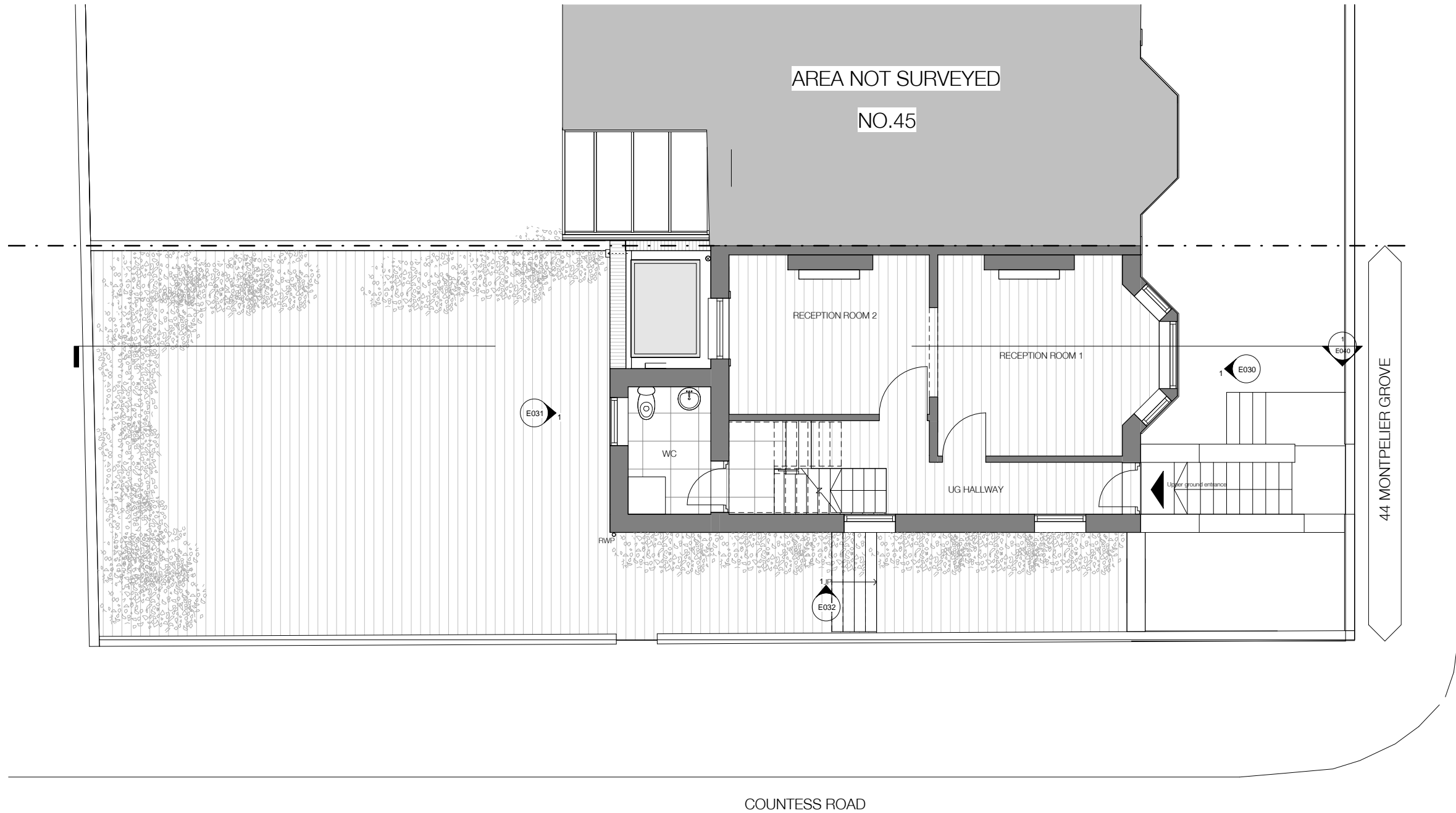

MONTPELIER GROVE

44 MONTPELIER GROVE

COUNTESS ROAD

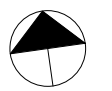

Revisions		
No.	Description	Date

**PLANNING**

Note: Do not use these drawings without the approval of the architect and to be responsible.

H&T Architecture  
3rd Floor  
25-26 Old Street  
London EC1Y 4EX  
T 020 7399 8660  
E info@htharchitecture.com



Job: Montpellier Grove  
Job No: H283  
Drawing: Existing Upper Ground Floor Plan  
Scale: 1:50 @ A1, 1:100 @ A3  
Drawing No: E010  
Revision:



**NOTE:**  
 Architectural Information - the level of detail shown on the drawings is relative to the submission of a PLANNING APPLICATION. The drawings should therefore not be used for any other purpose without the prior agreement of the architect, and subsequent checking / development by others.  
 Dimensions and setting out - should be checked on site; see above  
 Structure & Construction - these drawings, unless expressly noted otherwise, have not been fully coordinated with a Structural Engineer's input and show indicative construction build-up only  
 Building Control - the client / the contractor will liaise directly with Local Authority to ensure the project is completed in accordance with the Building Regulations  
 Planning - the client / the contractor will ensure that the project is completed in accordance with the approved planning drawings and take responsibility for the discharge of any planning conditions  
 Party Walls & Rights to Light - the client / the contractor ensure that any notices and consents required are obtained before work commences  
 Archaeological & Ecological - the client / the contractor will ensure that any notices and consents required are obtained before work commences

**NOTE:**  
 Glazing Allowances will need to be negotiated with Building Control as per Approved Document L1B Conservation of Fuel and Power

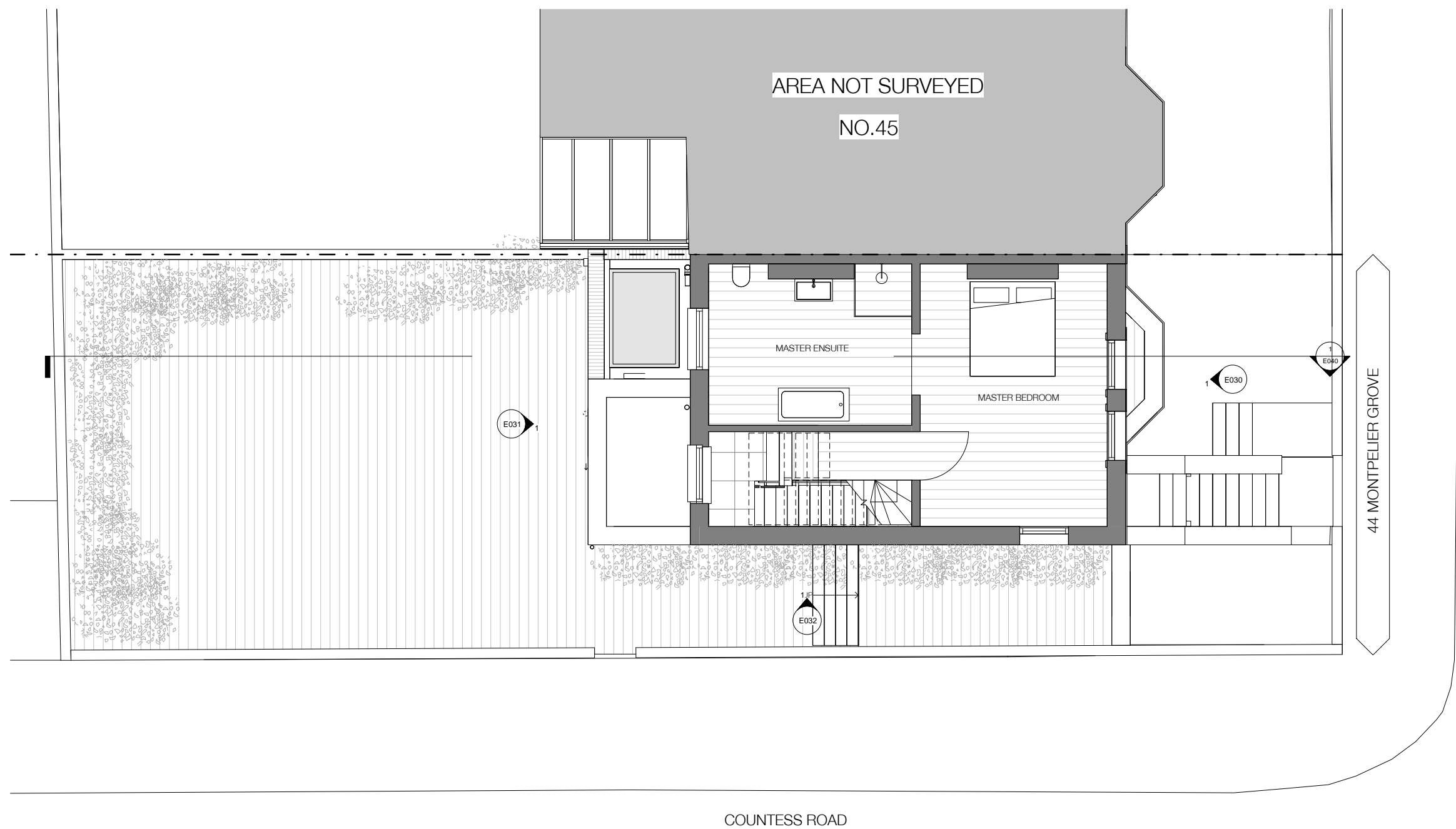

Revisions

No.	Description	Date

**PLANNING**

Note: Client uses these drawings at their own risk. All information is the property of the contractor and is to be held in confidence.

**HÛT**  
 HÛT Architecture  
 3rd Floor  
 25-26 Old Street  
 London EC1Y 4EX  
 T 020 7399 8660  
 E info@hutarchitecture.com

Job: Montpellier Grove  
 Job No: H283  
 Drawing: Existing First Floor Plan

Scale: 1:50 @ A1, 1:100 @ A3  
 Drawing No: E011  
 Revision:



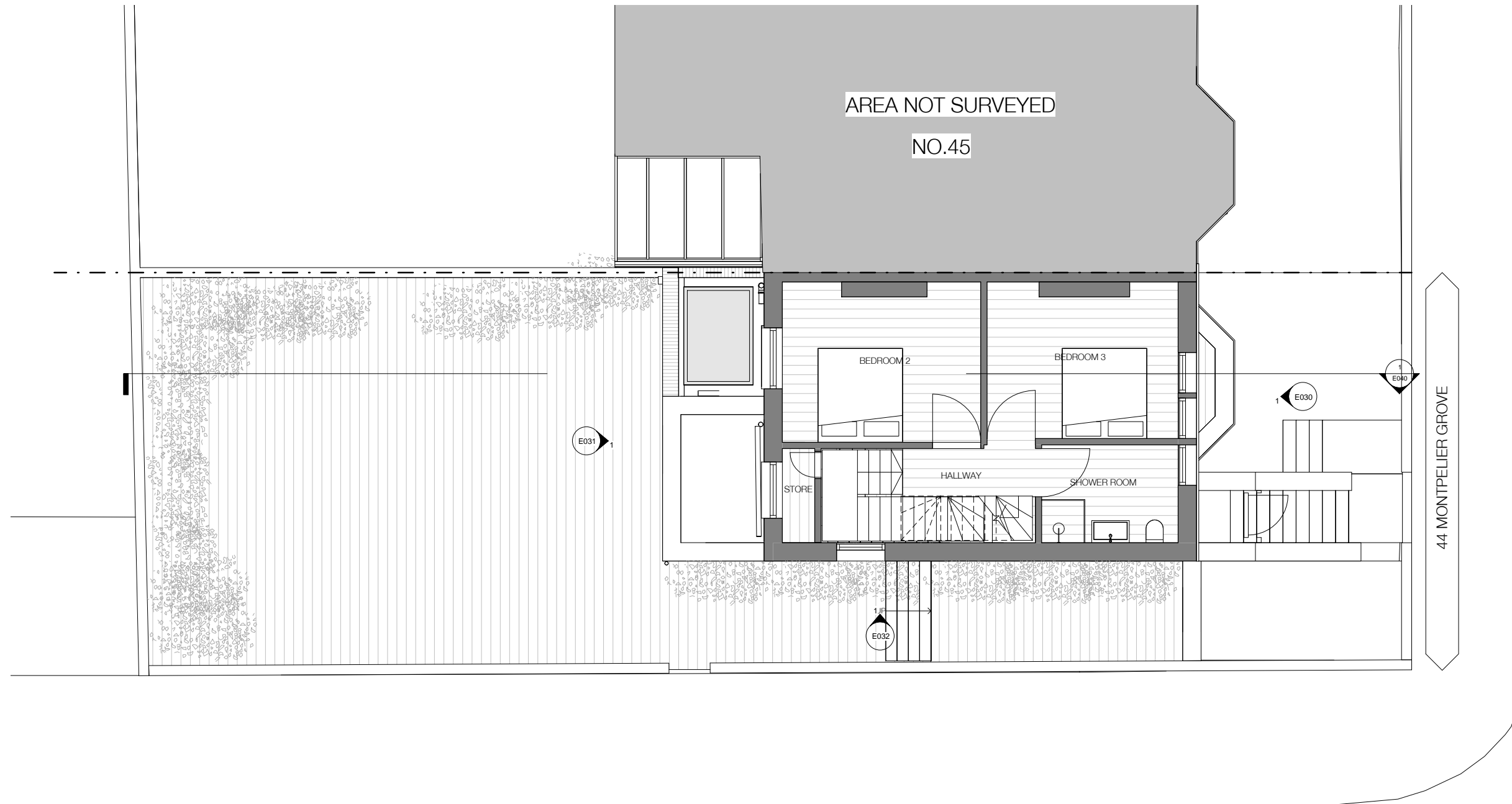

**NOTE:**

Architectural Information - the level of detail shown on the drawings is relative to the submission of a PLANNING APPLICATION. The drawings should therefore not be used for any other purpose without both the prior agreement of the architect, and subsequent checking / development by others.

Dimensions and setting out - should be checked on site; see above.

Structure & Construction - these drawings, unless expressly noted otherwise, have not been fully coordinated with a Structural Engineer's input and show indicative construction build-up only.

Building Control - the client / the contractor will liaise directly with Local Authority to ensure the project is completed in accordance with the Building Regulations.

Planning - the client / the contractor will ensure that the project is completed in accordance with the approved planning drawings and take responsibility for the discharge of any planning conditions.

Party Walls & Rights to Light - the client / the contractor ensure that any notices and consents required are obtained before work commences.

Archaeological & Ecological - the client / the contractor will ensure that any notices and consents required are obtained before work commences.

**NOTE:**  
Glazing Allowances will need to be negotiated with Building Control as per Approved Document L1B Conservation of Fuel and Power.

MONTEPIELIER GROVE

44 MONTEPIELIER GROVE

COUNTESS ROAD



Revisions		
No.	Description	Date

**PLANNING**

Note: Do not use these drawings without the approval or authority of the architect and/or his responsibility.

H&T Architecture  
3rd Floor  
25-26 Old Street  
London EC1Y 4EX  
T 020 7399 8660  
E info@htharchitecture.com



Job: Montpellier Grove  
Job No: H283  
Drawing: Existing Second Floor

Scale: 1:50 @ A1, 1:100 @ A3  
Drawing No: E012  
Revision:



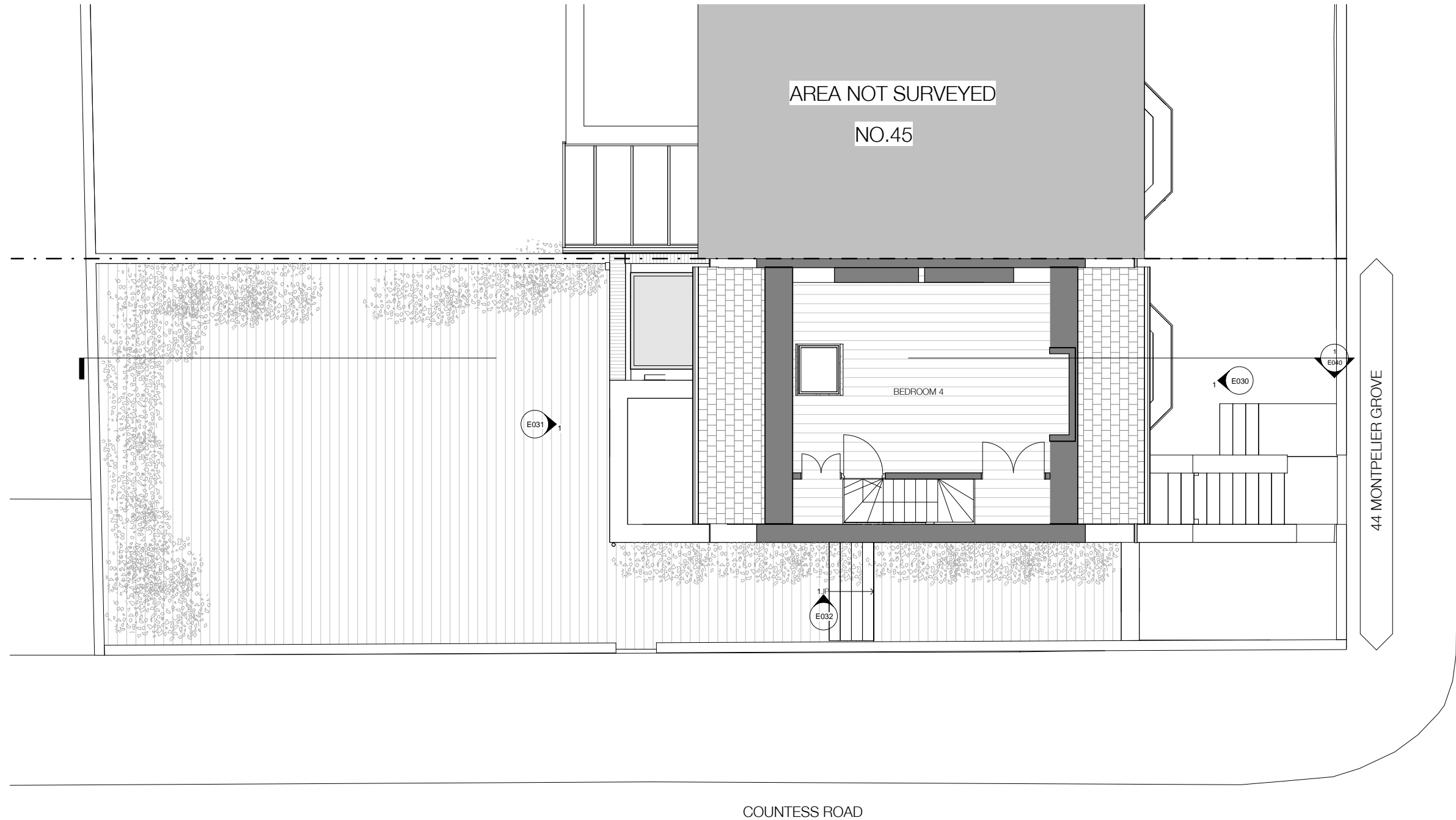

**NOTE:**

Architectural Information - the level of detail shown on the drawings is relative to the submission of a PLANNING APPLICATION. The drawings should therefore not be used for any other purpose without the prior agreement of the architect, and subsequent checking / development by others.

Dimensions and setting out - should be checked on site; see above.

Structure & Construction - these drawings, unless expressly noted otherwise, have not been fully coordinated with a Structural Engineer's input and show indicative construction build-up only.

Building Control - the client / the contractor will liaise directly with Local Authority to ensure the project is completed in accordance with the Building Regulations.

Planning - the client / the contractor will ensure that the project is completed in accordance with the approved planning drawings and take responsibility for the discharge of any planning conditions.

Party Walls & Rights to Light - the client / the contractor ensure that any notices and consents required are obtained before work commences.

Archaeological & Ecological - the client / the contractor will ensure that any notices and consents required are obtained before work commences.

**NOTE:**  
Glazing Allowances will need to be negotiated with Building Control as per Approved Document L1B Conservation of Fuel and Power.

MONTEPELLIER GROVE

44 MONTEPELLIER GROVE

COUNTESS ROAD



Revisions		
No.	Description	Date

**PLANNING**

Note: Client uses these drawings at their own risk. All dimensions to be checked on site by the contractor and to be his responsibility.

**HÛT**  
 HÛT Architecture  
 3rd Floor  
 25-26 Old Street  
 London EC1Y 4ER  
 T: 020 7399 8660  
 E: info@hutarchitecture.com

Job: Montpellier Grove  
 Job No: H283  
 Drawing: Existing Third Floor  
 Scale: 1:50 @ A1, 1:100 @ A3  
 Drawing No: E013  
 Revision:



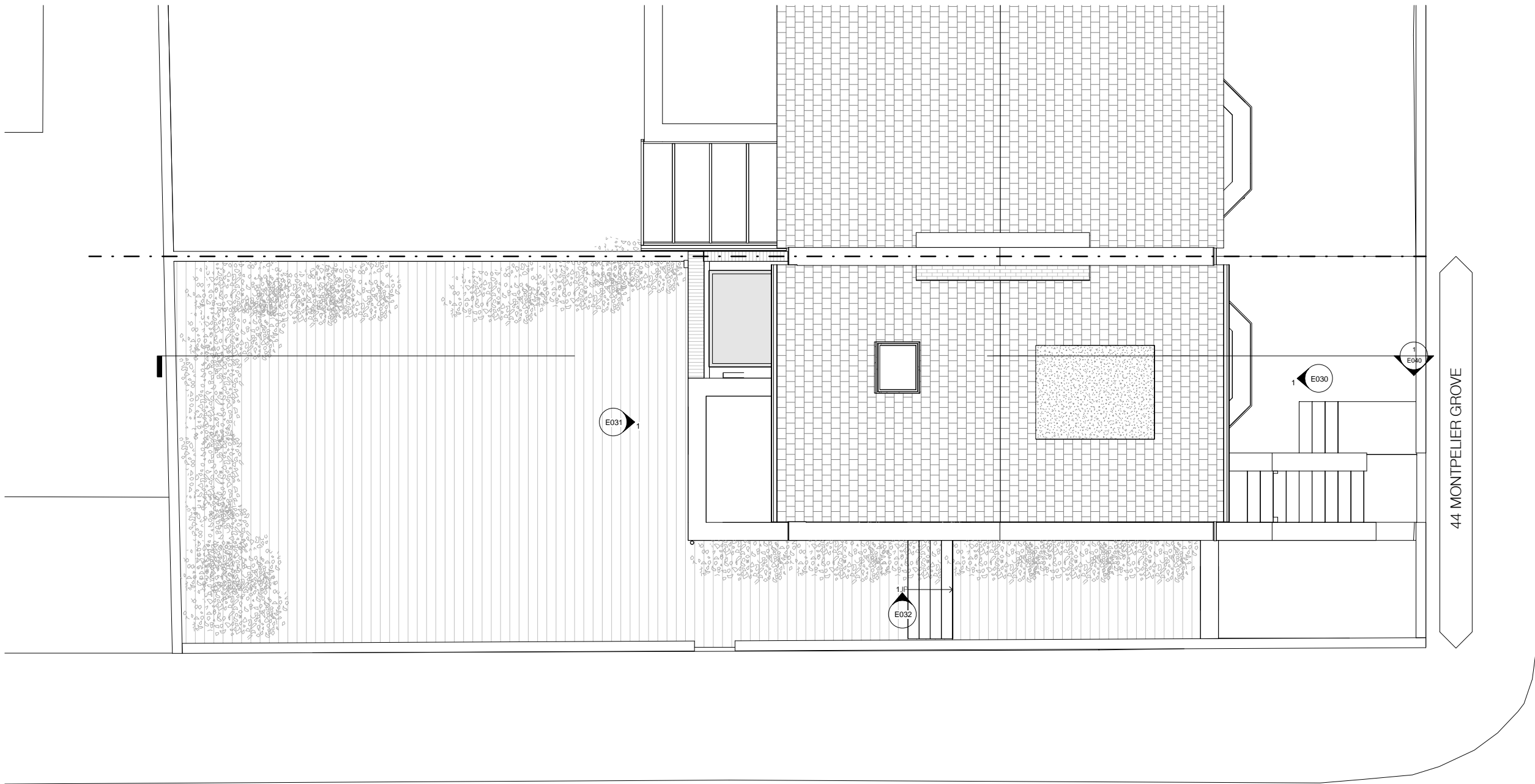

**NOTE:**  
 Architectural Information - the level of detail shown on the drawings is relative to the submission of a PLANNING APPLICATION. The drawings should therefore not be used for any other purpose without both the prior agreement of the architect, and subsequent checking / development by others.  
 Dimensions and setting out - should be checked on site; see above  
 Structure & Construction - these drawings, unless expressly noted otherwise, have not been fully coordinated with a Structural Engineer's input and show indicative construction build-up only  
 Building Control - the client / the contractor will liaise directly with Local Authority to ensure the project is completed in accordance with the Building Regulations  
 Planning - the client / the contractor will ensure that the project is completed in accordance with the approved planning drawings and take responsibility for the discharge of any planning conditions  
 Party Walls & Rights to Light - the client / the contractor ensure that any notices and consents required are obtained before work commences  
 Archaeological & Ecological - the client / the contractor will ensure that any notices and consents required are obtained before work commences

**NOTE:**  
 Glazing Allowances will need to be negotiated with Building Control as per Approved Document L1B Conservation of Fuel and Power

MONTPELIER GROVE

44 MONTPELIER GROVE

COUNTESS ROAD



Revisions		
No.	Description	Date

**PLANNING**

Note: Client uses these drawings at their own risk. All information is the property of the contractor and is to be held in confidence.  
 HÛT Architecture  
 3rd Floor  
 25-26 Old Street  
 London EC1Y 4JQ  
 T: 020 7399 8660  
 E: info@hutarchitecture.com



Job: Montpellier Grove  
 Job No: H283  
 Drawing: Existing Roof Plan  
 Scale: 1:50 @ A1, 1:100 @ A3  
 Drawing No: E014  
 Revision:



**NOTE:**

Architectural Information - the level of detail shown on the drawings is relative to the submission of a PLANNING APPLICATION. The drawings should therefore not be used for any other purpose without both the prior agreement of the architect, and subsequent checking / development by others.

Dimensions and setting out - should be checked on site; see above

Structure & Construction - these drawings, unless expressly noted otherwise, have not been fully coordinated with a Structural Engineer's input and show indicative construction build-up only

Building Control - the client / the contractor will liaise directly with Local Authority to ensure the project is completed in accordance with the Building Regulations

Planning - the client / the contractor will ensure that the project is completed in accordance with the approved planning drawings and take responsibility for the discharge of any planning conditions

Party Walls & Rights to Light - the client / the contractor ensure that any notices and consents required are obtained before work commences

Archaeological & Ecological - the client / the contractor will ensure that any notices and consents required are obtained before work commences

**NOTE:**  
Glazing Allowances will need to be negotiated with Building Control as per Approved Document L1B Conservation of Fuel and Power



Revisions		
No.	Description	Date

**PLANNING**

Note: Client user from this drawing. All dimensions to be checked on site by the contractor and to be his responsibility.

**HÛT**  
 HÛT Architecture  
 3rd Floor  
 25-26 Old Street  
 London EC1Y 4ER  
 T 020 7399 8660  
 E info@hutarchitecture.com

N/A  
 Job: Montpellier Grove  
 Job No: H283  
 Drawing: Existing Front Elevation

Scale: 1:50 @ A1, 1:100 @ A3  
 Drawing No: E030  
 Revision:

**NOTE:**

Architectural Information - the level of detail shown on the drawings is relative to the submission of a PLANNING APPLICATION. The drawings should therefore not be used for any other purpose without both the prior agreement of the architect, and subsequent checking / development by others.

Dimensions and setting out - should be checked on site; see above

Structure & Construction - these drawings, unless expressly noted otherwise, have not been fully coordinated with a Structural Engineer's input and show indicative construction build-up only

Building Control - the client / the contractor will liaise directly with Local Authority to ensure the project is completed in accordance with the Building Regulations

Planning - the client / the contractor will ensure that the project is completed in accordance with the approved planning drawings and take responsibility for the discharge of any planning conditions

Party Walls & Rights to Light - the client / the contractor ensure that any notices and consents required are obtained before work commences

Archaeological & Ecological - the client / the contractor will ensure that any notices and consents required are obtained before work commences

**NOTE:**  
Glazing Allowances will need to be negotiated with Building Control as per Approved Document L1B Conservation of Fuel and Power

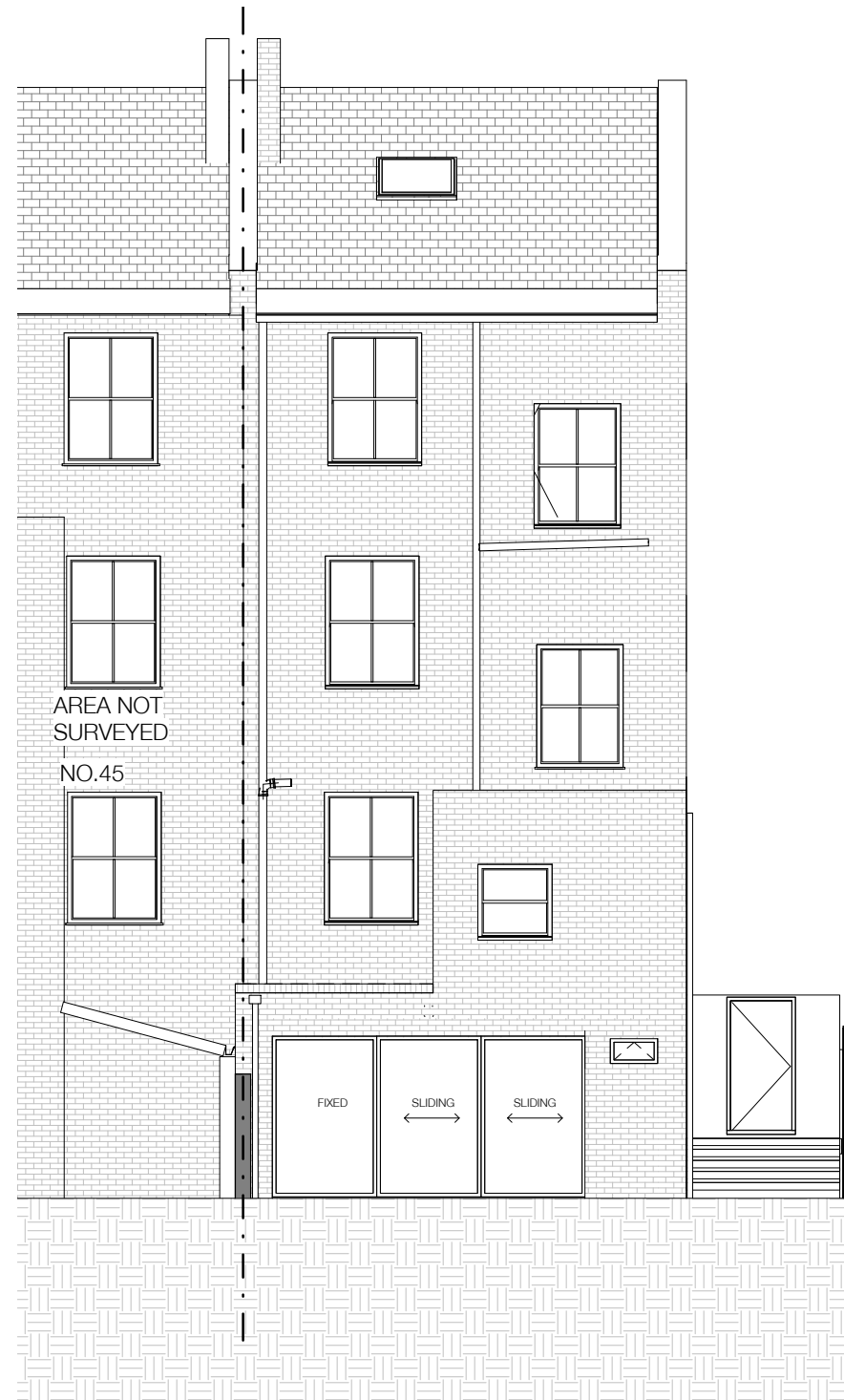

Revisions		
No.	Description	Date

**PLANNING**

See Client note for the drawing. All dimensions to be checked on site by the contractor and to be his responsibility.

HÛT Architecture  
3rd Floor  
25-26 Old Street  
London EC1Y 4EX  
T 020 7399 8660  
E info@hutarchitecture.com



Job: Montpellier Grove  
Job No: H283  
Drawing: Existing Rear Elevation

Scale: 1:50 @ A1, 1:100 @ A3  
Drawing No: E031  
Revision:





**NOTE:**

Architectural Information - the level of detail shown on the drawings is relative to the submission of a PLANNING APPLICATION. The drawings should therefore not be used for any other purpose without both the prior agreement of the architect, and subsequent checking / development by others.

Dimensions and setting out - should be checked on site; see above.

Structure & Construction - these drawings, unless expressly noted otherwise, have not been fully coordinated with a Structural Engineer's input and show indicative construction build-up only.

Building Control - the client / the contractor will liaise directly with Local Authority to ensure the project is completed in accordance with the Building Regulations.

Planning - the client / the contractor will ensure that the project is completed in accordance with the approved planning drawings and take responsibility for the discharge of any planning conditions.

Party Walls & Rights to Light - the client / the contractor ensure that any notices and consents required are obtained before work commences.

Archaeological & Ecological - the client / the contractor will ensure that any notices and consents required are obtained before work commences.

**NOTE:**  
Glazing Allowances will need to be negotiated with Building Control as per Approved Document L1B Conservation of Fuel and Power

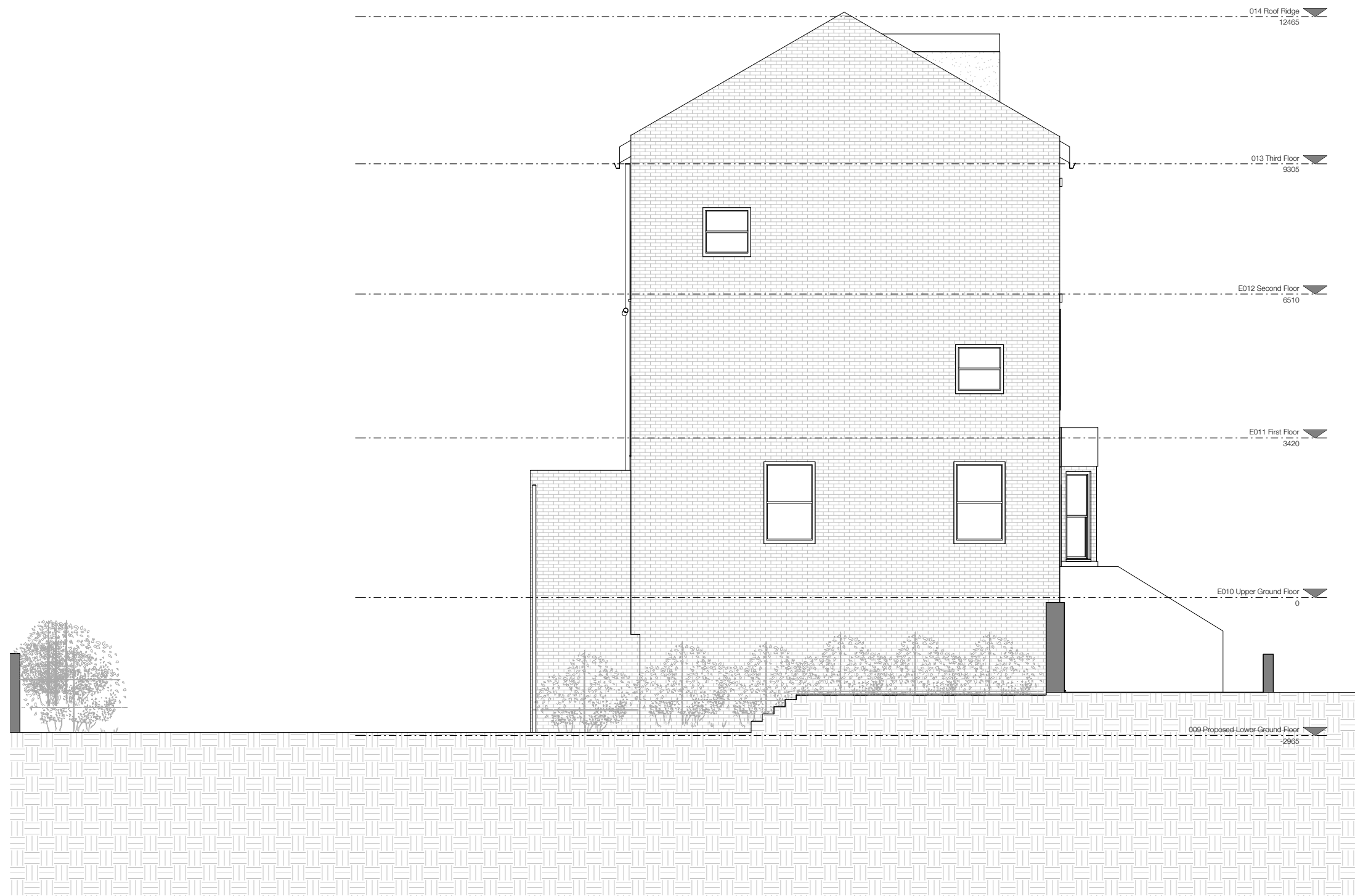

Revisions		
No.	Description	Date

**PLANNING**

Note: Do not use these drawings without the approval of the architect and to be his responsibility.

HÛT Architecture  
3rd Floor  
25-26 Oak Street  
London EC1V 3JF UK  
T 020 7399 8660  
E info@hutarchitecture.com

**HÛT**

Job: Montpellier Grove  
Job No: H283  
Drawing: Existing Side elevation

Scale: 1:50 @ A1, 1:100 @ A3  
Drawing No: E032  
Revision:



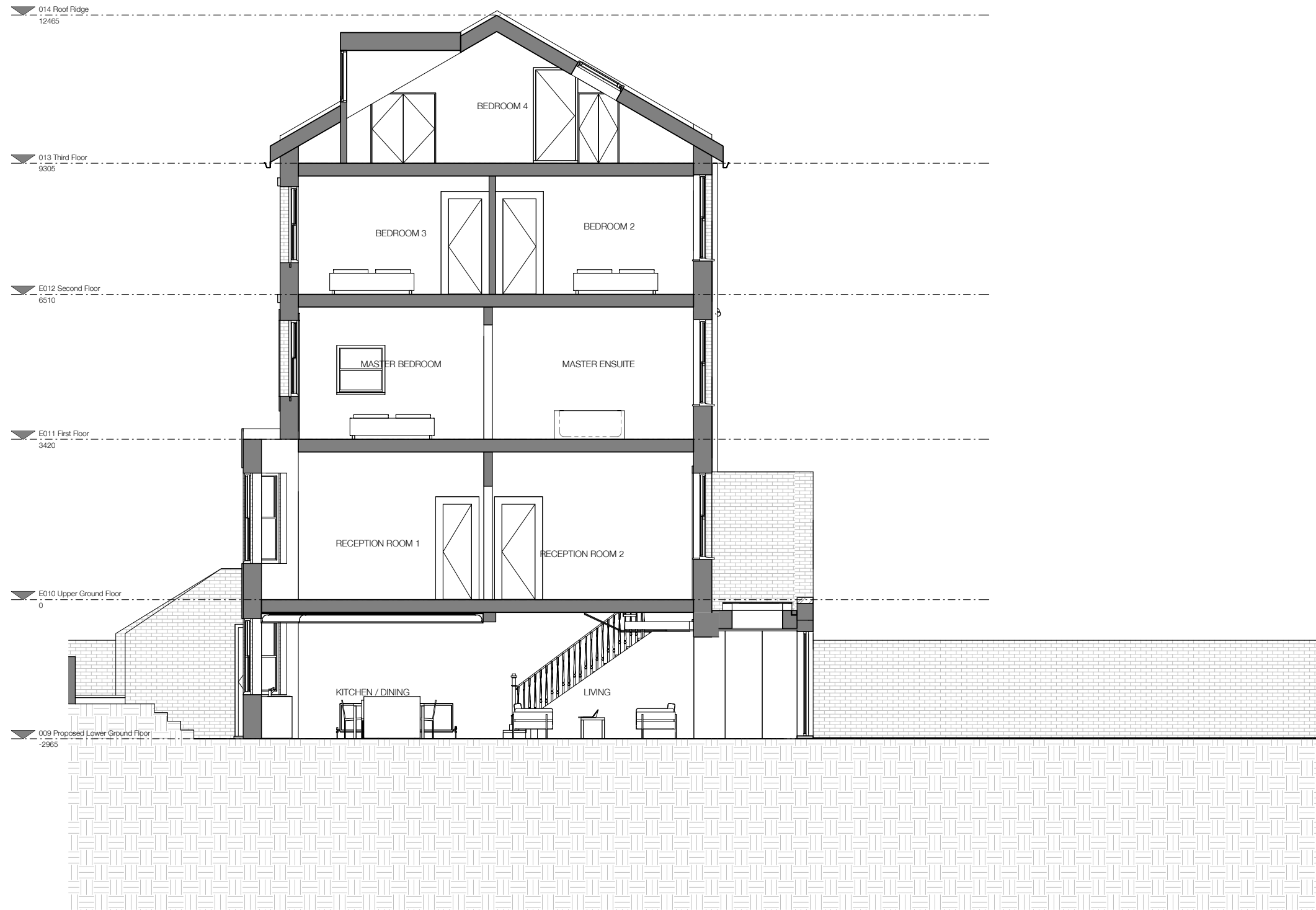

**NOTE:**  
 Architectural Information - the level of detail shown on the drawings is relative to the submission of a PLANNING APPLICATION. The drawings should therefore not be used for any other purpose without both the prior agreement of the architect, and subsequent checking / development by others.  
 Dimensions and setting out - should be checked on site; see above.  
 Structure & Construction - these drawings, unless expressly noted otherwise, have not been fully coordinated with a Structural Engineer's input and show indicative construction build-up only.  
 Building Control - the client / the contractor will liaise directly with Local Authority to ensure the project is completed in accordance with the Building Regulations.  
 Planning - the client / the contractor will ensure that the project is completed in accordance with the approved planning drawings and take responsibility for the discharge of any planning conditions.  
 Party Walls & Rights to Light - the client / the contractor ensure that any notices and consents required are obtained before work commences.  
 Archaeological & Ecological - the client / the contractor will ensure that any notices and consents required are obtained before work commences.

**NOTE:**  
 Glazing Allowances will need to be negotiated with Building Control as per Approved Document L1B Conservation of Fuel and Power

Revisions		
No.	Description	Date

**PLANNING**

Note: Client uses these drawings at their own risk. All dimensions to be checked on site by the contractor and to be their responsibility.

HÛT Architecture  
 3rd Floor  
 25-26 Old Street  
 London EC1Y 4EX  
 T 020 7399 8660  
 E info@hutarchitecture.com

**HÛT**

Job: Montpellier Grove  
 Job No: H283  
 Drawing: Existing Section 01

Scale: 1:50 @ A1, 1:100 @ A3  
 Drawing No: E040  
 Revision:

