

Notes

These drawings are strictly copyright and are not to be used, printed or copied in any form unless expressly permitted by ASB Architects. Any scale indicated on the drawing is only correct provided the drawing is printed at the original 'Sheet Size' field. This is typically A1 or A3, printed without reduction, @ 100%

This drawing may include information shown in colour as indicated by the 'Printing' field. If the drawing is received incorrectly please refer to the sender or Architects.

Do not scale from these drawings. Refer to figured dimensions only and, where these are missing or cannot be inferred from the given dimensions, refer to the Architect for instruction.

Inform the Architect as soon as possible of any discrepancies found on site.

This drawing is to be read in conjunction with the structural engineers' drawings, all other layout and detail drawings together with the Schedule of Works and Specification.

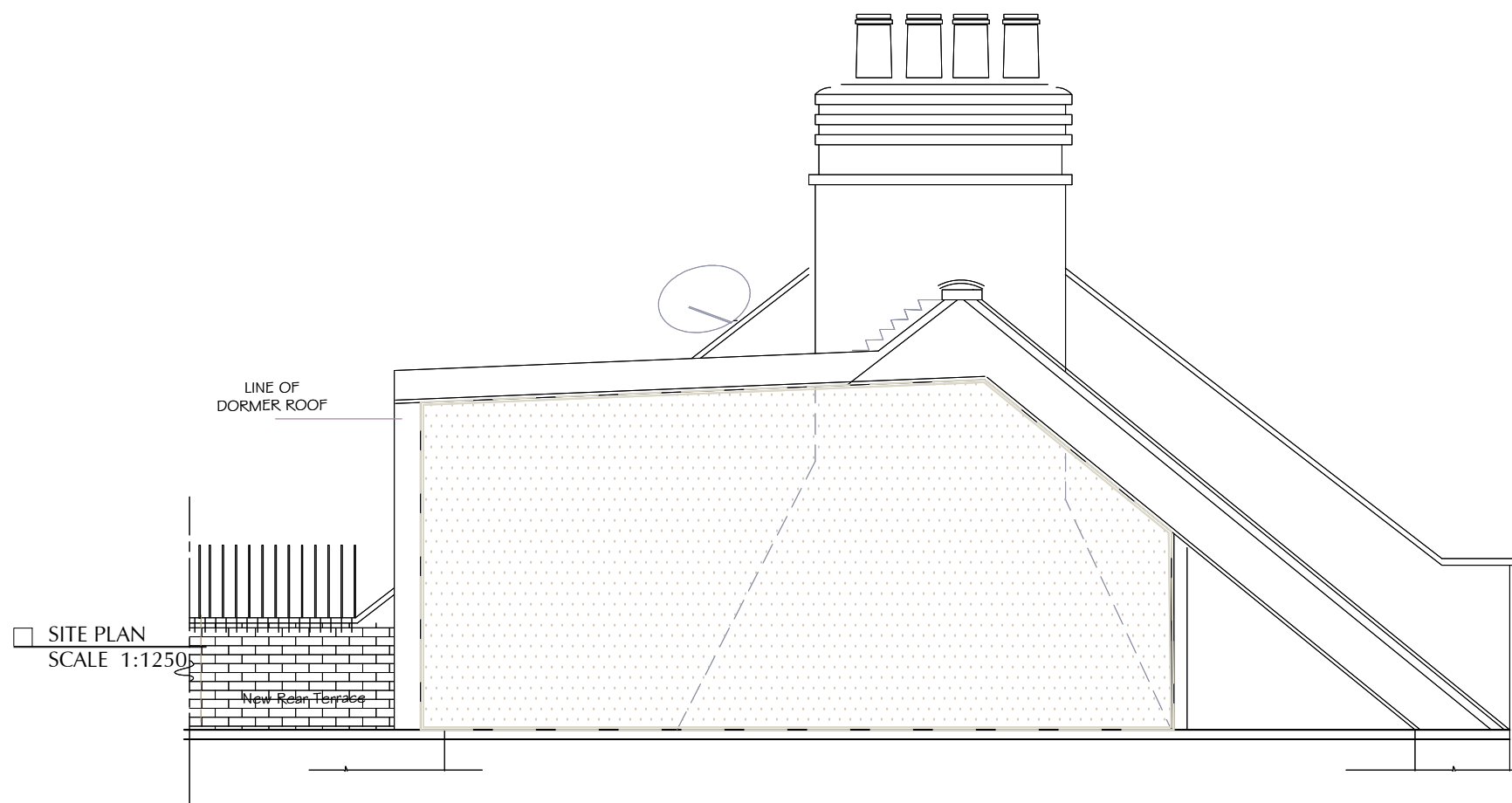

NEW DETAIL SECTION C
2nd FLOOR SECTION

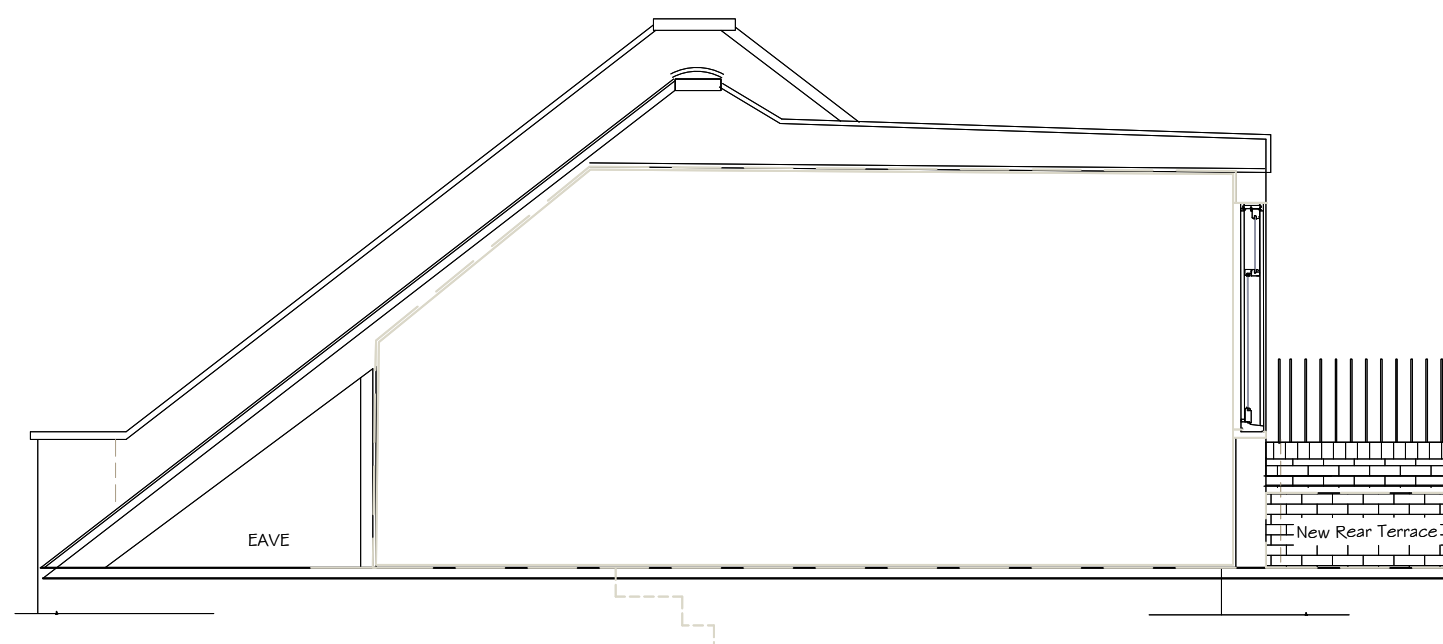

0 500 1000 3000 mm
NEW DETAIL SECTION D
2nd FLOOR SECTION D

REVISION

- A - 2 JUNE 2015
INFORMATION ADDED
- B - 19 JUNE 2015
DRAWING AMENDED
- C - 25 JUNE 2015
INFORMATION ADDED
- D - 1st JULY 2015
INFORMATION ADDED

PLANNING APPLICATIONS' SET
Date: 1st JULY 2015

Rev. Date	Notes

ASB ARCHITECTS

215 West End Lane West Hampstead London NW6 1XJ
T: 020 7431 5221 F: 02074315114 E: amos@asbarchitects.com

Project **4a HILLFIELD ROAD LONDON NW6 1QE**

Drawing **SECTIONS C & D**

Dwg status	-	Date ©	APRIL 2015
Project Ref	289	Printing	-
SCALE	1: 50	Sheet size	A3

Drg No	Rev.
010	D

Notes

These drawings are strictly copyright and are not to be used, printed or copied in any form unless expressly permitted by ASB Architects. Any scale indicated on the drawing is only correct provided the drawing is printed at the original "Sheet Size" field. This is typically A1 or A3, printed without reduction, @ 100%

This drawing may include information shown in colour as indicated by the "Printing" field. If the drawing is received incorrectly please refer to the sender or Architects.

Do not scale from these drawings. Refer to figured dimensions only and, where these are missing or cannot be inferred from the given dimensions, refer to the Architect for instruction.

Inform the Architect as soon as possible of any discrepancies found on site.

This drawing is to be read in conjunction with the structural engineers' drawings, all other layout and detail drawings together with the Schedule of Works and Specification.

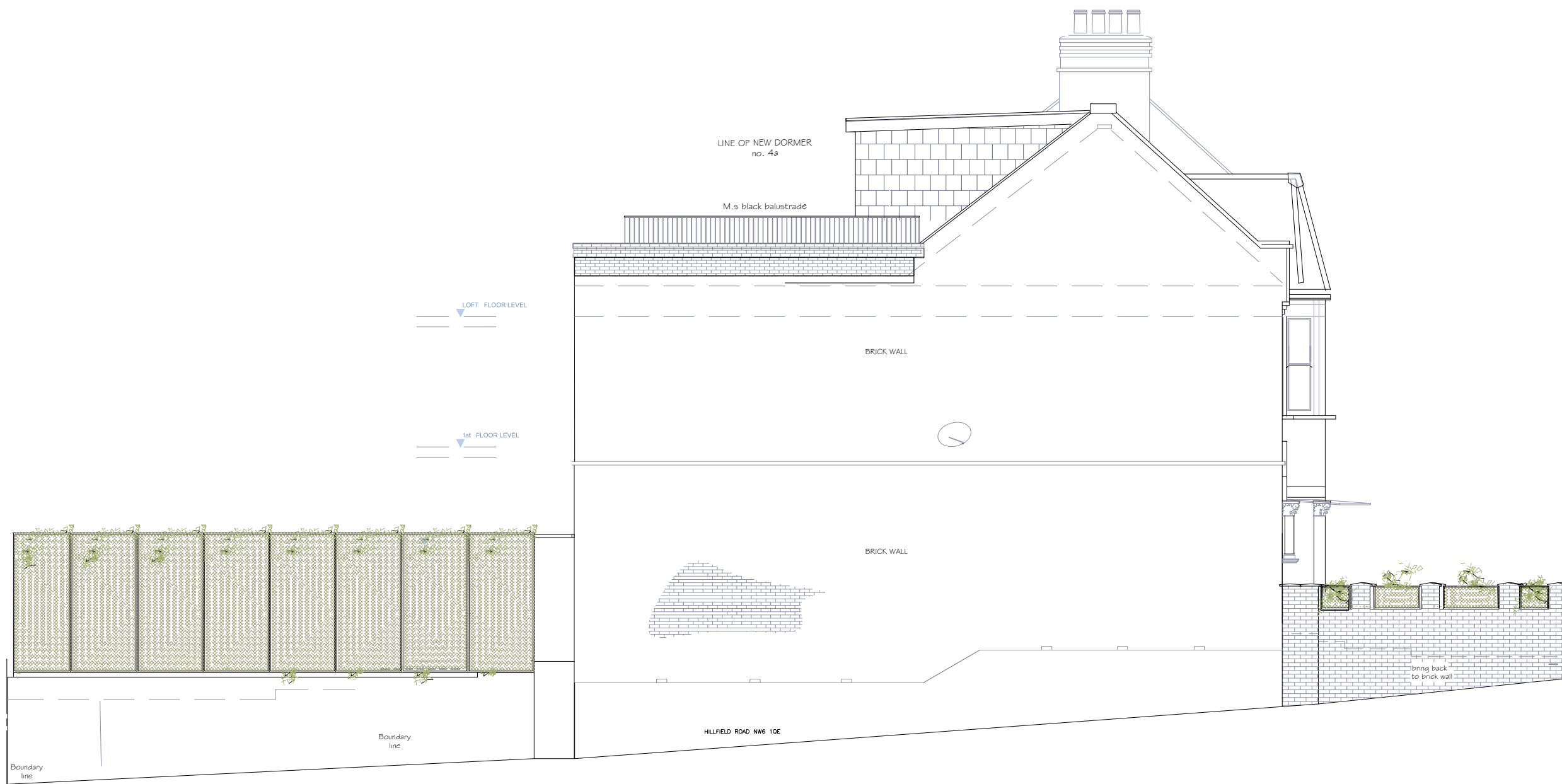

REVISION

- A - 2 JUNE 2015
INFORMATION ADDED
- B - 8 JUNE 2015
INFORMATION ADDED
- C - 16 JUNE 2015
DRAWING AMENDED
- D - 19 JUNE 2015
DRAWING AMENDED
- E - 25 JUNE 2015
INFORMATION ADDED
- F - 1st JULY 2015
INFORMATION ADDED

PLANNING APPLICATIONS' SET
Date: 1st JULY 2015

NEW EAST ELEVATION
NEW 4A HILLFIELD ROAD ELEVATION

0 500 1000 3000 mm

Rev. Date	Notes

ASB ARCHITECTS

215 West End Lane West Hampstead London NW6 1XJ
T: 020 7431 5221 F: 02074315114 E: amos@asbarchitects.com

Project **4a HILLFIELD ROAD LONDON NW6 1QE**

Drawing **EAST ELEVATIONS**

Dwg status	-	Date ©	APRIL 2015
Project Ref	289	Printing	-
SCALE	1: 100	Sheet size	A3

Drg No	Rev.
012	F

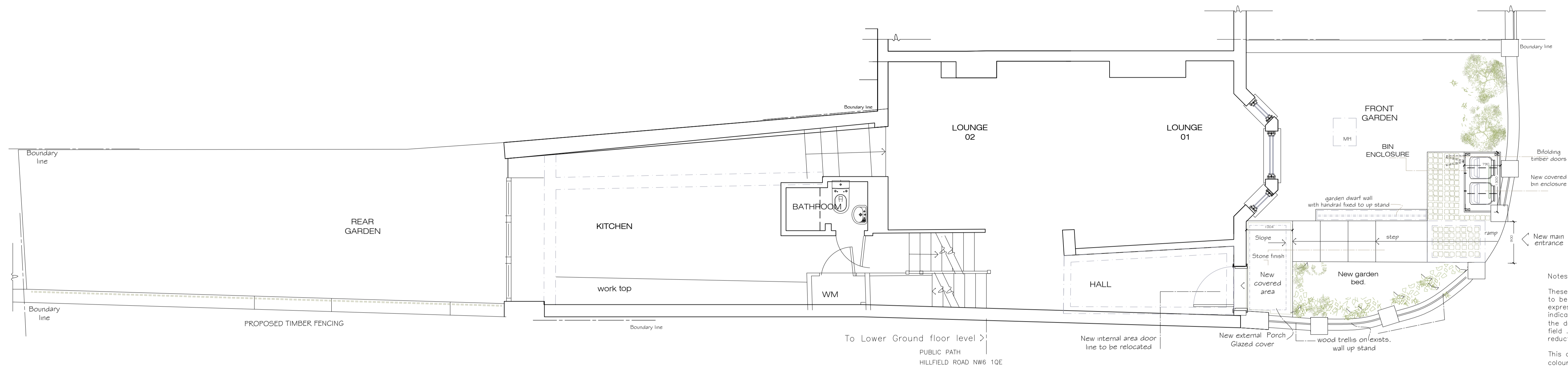

NEW GROUND FLOOR PLAN
PROPOSED GROUND FLOOR PLAN

0 500 1000 3000 mm

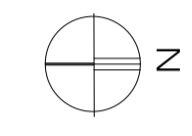

Notes

These drawings are strictly copyright and are not to be used, printed or copied in any form unless expressly permitted by ASB Architects. Any scale indicated on the drawing is only correct provided the drawing is printed at the original "Sheet Size" field. This is typically A1 or A3, printed without reduction, @ 100%

This drawing may include information shown in colour as indicated by the "Printing" field. If the drawing is received incorrectly please refer to the sender or Architects.

Do not scale from these drawings. Refer to figured dimensions only and, where these are missing or cannot be inferred from the given dimensions, refer to the Architect for instruction.

Inform the Architect as soon as possible of any discrepancies found on site.

This drawing is to be read in conjunction with the structural engineers' drawings, all other layout and detail drawings together with the Schedule of Works and Specification.

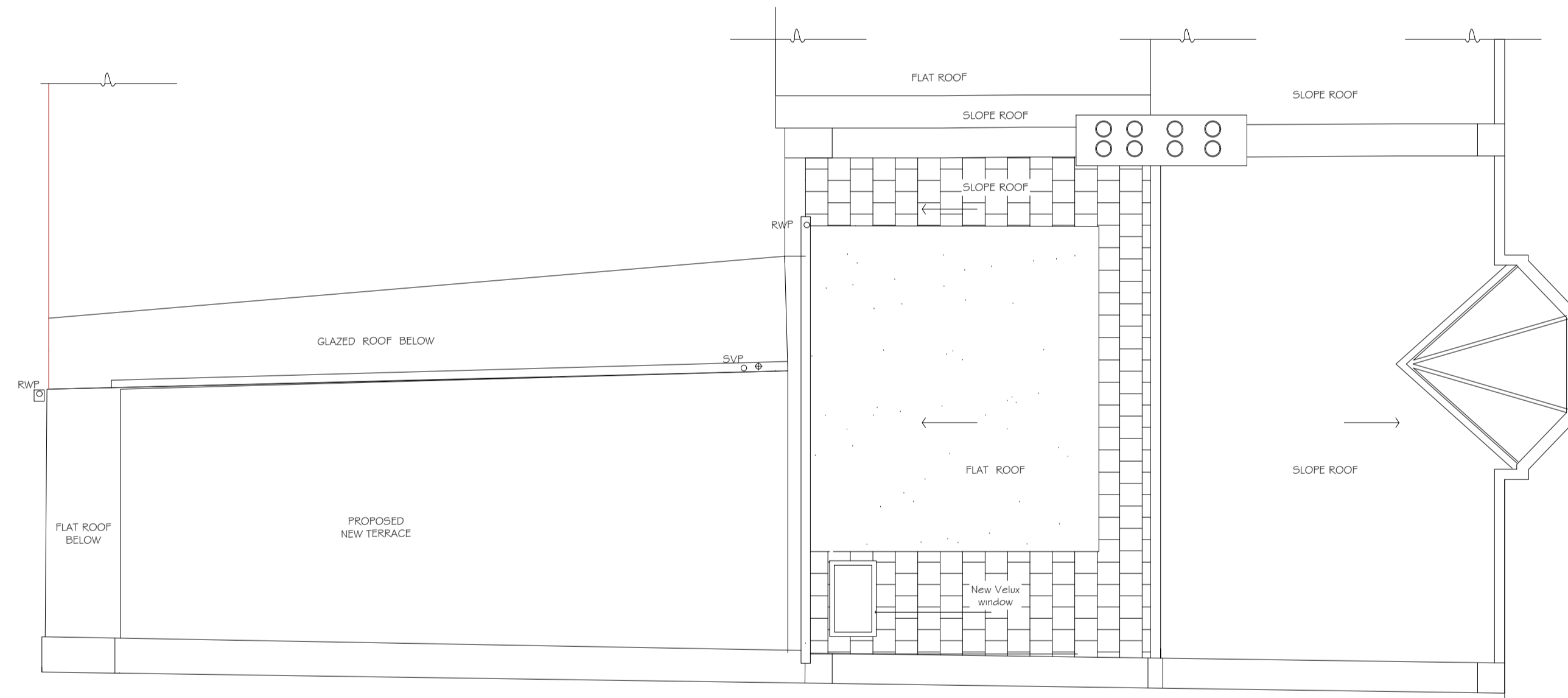

NEW ROOF PLAN
NEW ROOF PLAN

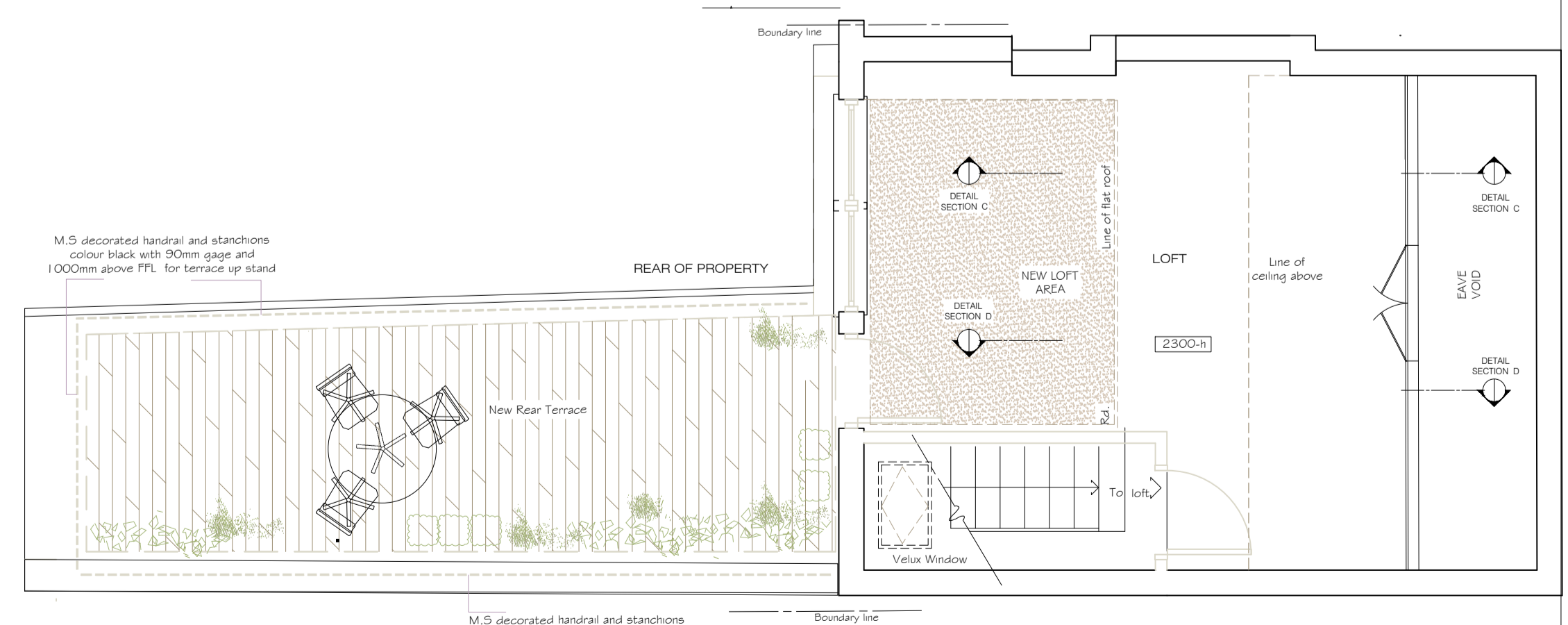

NEW 2nd FLOOR PLAN
2nd FLOOR PLAN

REVISION	
A - 2 JUNE 2015	INFORMATION ADDED
B - 19 JUNE 2015	DRAWING AMENDED
C - 25 JUNE 2015	DRAWING AMENDED
D - 26 JUNE 2015	DRAWING AMENDED
E - 1st JULY 2015	INFORMATION ADDED

PLANNING APPLICATIONS SET
 Date: 1st JULY 2015

Rev.	Date	Notes

ASB ARCHITECTS
 215 West End Lane West Hampstead London NW6 1XJ
 T: 020 7431 5221 F: 02074315114 E: amos@asbarchitects.com

Project **4a HILLFIELD ROAD LONDON NW6 1QE**

Drawing **PROPOSED PLANS**

Dwg status - Date © **MAY 2015**

Project Ref **289/A1** Printing -

SCALE **1:50** Sheet size **A1**

Drg No	Rev.
013	E

Notes

These drawings are strictly copyright and are not to be used, printed or copied in any form unless expressly permitted by ASB Architects. Any scale indicated on the drawing is only correct provided the drawing is printed at the original "Sheet Size" field. This is typically A1 or A3, printed without reduction, @ 100%

This drawing may include information shown in colour as indicated by the "Printing" field. If the drawing is received incorrectly please refer to the sender or Architects.

Do not scale from these drawings. Refer to figured dimensions only and, where these are missing or cannot be inferred from the given dimensions, refer to the Architect for instruction.

Inform the Architect as soon as possible of any discrepancies found on site.

This drawing is to be read in conjunction with the structural engineers' drawings, all other layout and detail drawings together with the Schedule of Works and Specification.

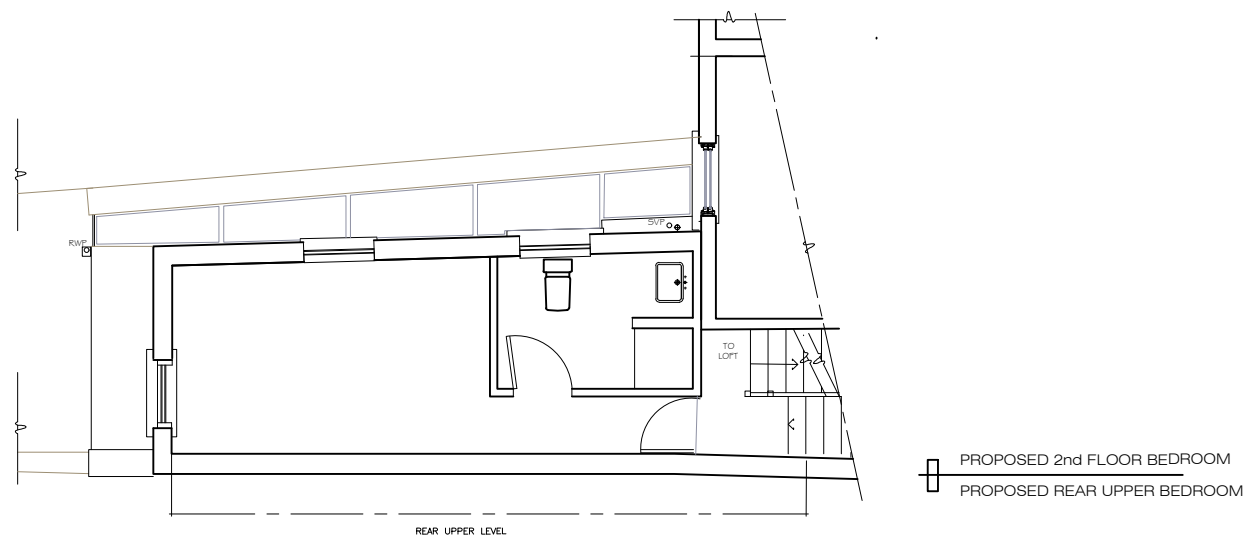

REVISION

- A - 25 JUNE 2015
INFORMATION ADDED
- B - 1st JULY 2015
INFORMATION ADDED

PLANNING
APPLICATIONS' SET
Date: 1st JULY 2015

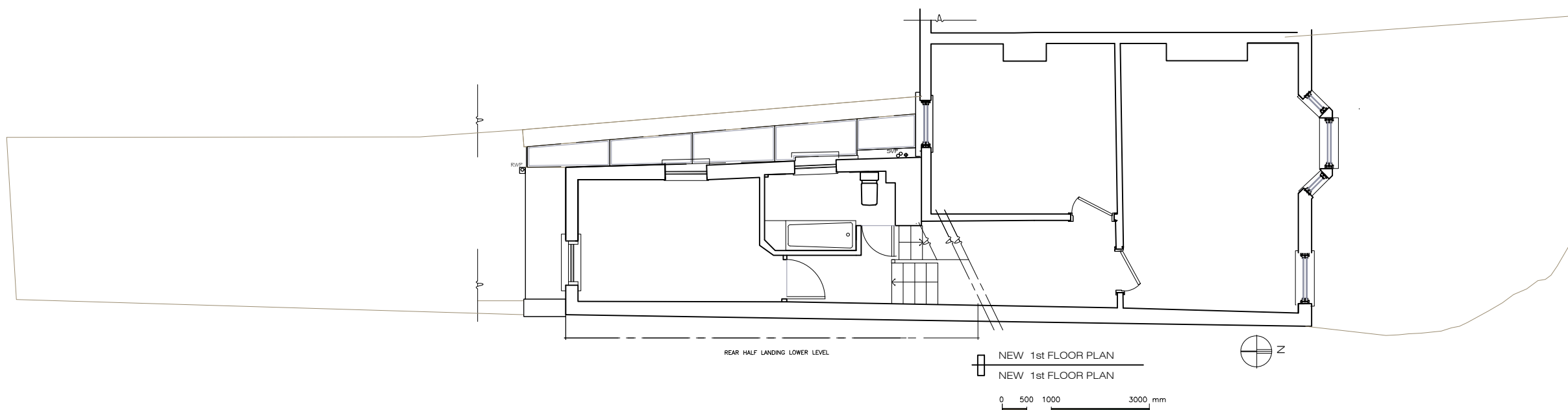

Rev. Date	Notes

ASB ARCHITECTS

215 West End Lane West Hampstead London NW6 1XJ
T: 020 7431 5221 F: 02074315114 E: amos@asbarchitects.com

Project **4a HILLFIELD ROAD
LONDON NW6 1QE**

Drawing **FIRST AND SECOND HALF
LANDING**

Dwg status	-	Date ©	APRIL 2015
Project Ref	289	Printing	-
SCALE	1: 100	Sheet size	A3

Drg No	Rev.
014	B