

**PROPOSED  
FIRST FLOOR**

Existing sashes and boxes to be repaired, and new sash style secondary glazing fitted. Refer to 93 P2 31.

Existing sashes and boxes to be repaired, and new sash style secondary glazing fitted. Refer to 93 P2 31.

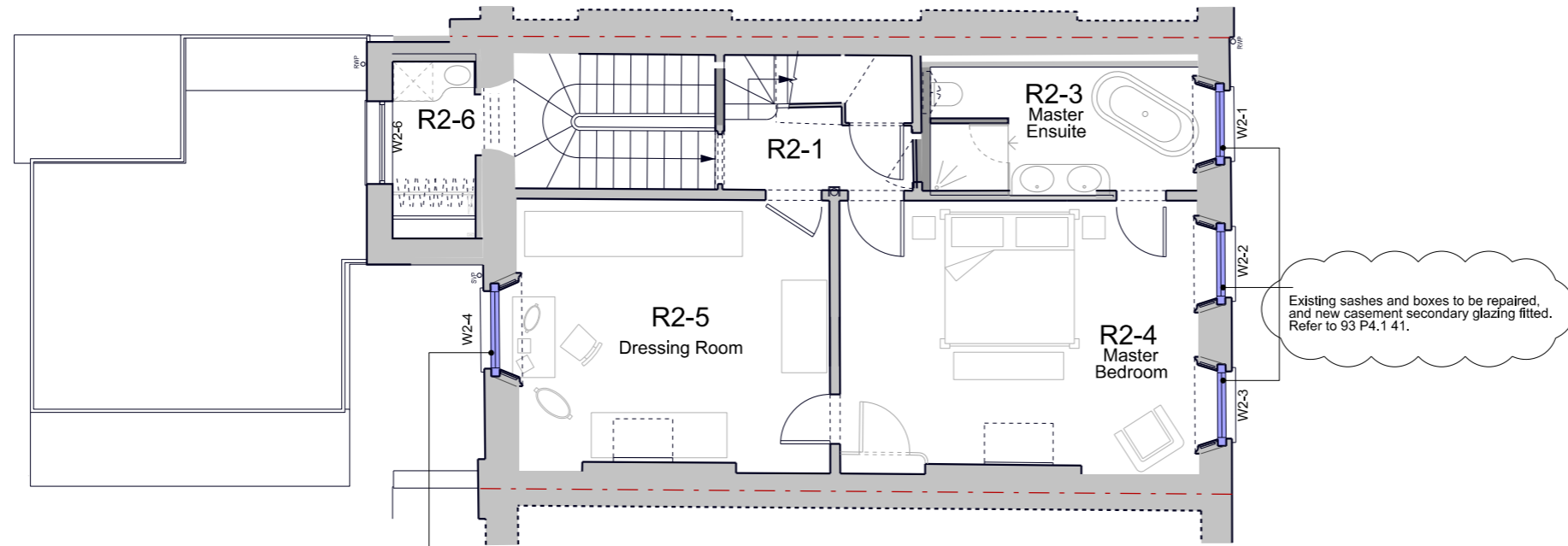

**PROPOSED  
SECOND FLOOR**

Existing sashes and boxes to be repaired, and new casement secondary glazing fitted. Refer to 93 P4.1 41.

Existing sashes and boxes to be repaired, and new casement secondary glazing fitted. Refer to 93 P4.1 41.

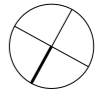
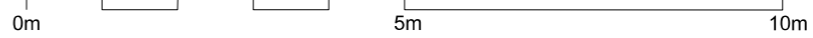

Drawings may be scaled for purposes of Planning. Any discrepancies should be reported immediately to the designer. If in doubt ask. This drawing is copyright of the designer.

These drawings are based on plans provided by others. The designer accepts no liability for inaccuracies. Check all dimensions on site before proceeding with the works.

**Planning**

Revision	Date
A   Text amended.	25.06.15

**prewett  
bizley  
architects**

3L Leroy house 436 Essex Rd London N1 3QP 0779 256 904  
 rp@prewettbizley.com www.prewettbizley.com

Project  
**16 John St,  
 London  
 WC1N 2DL**

**Proposed First and  
Second floors Plans**

Scale	Date
1:100 @ A3 1:50 @ A1	Mar 2015
Dwg. no.	Revision
<b>93 P4.1 01</b>	<b>A</b>