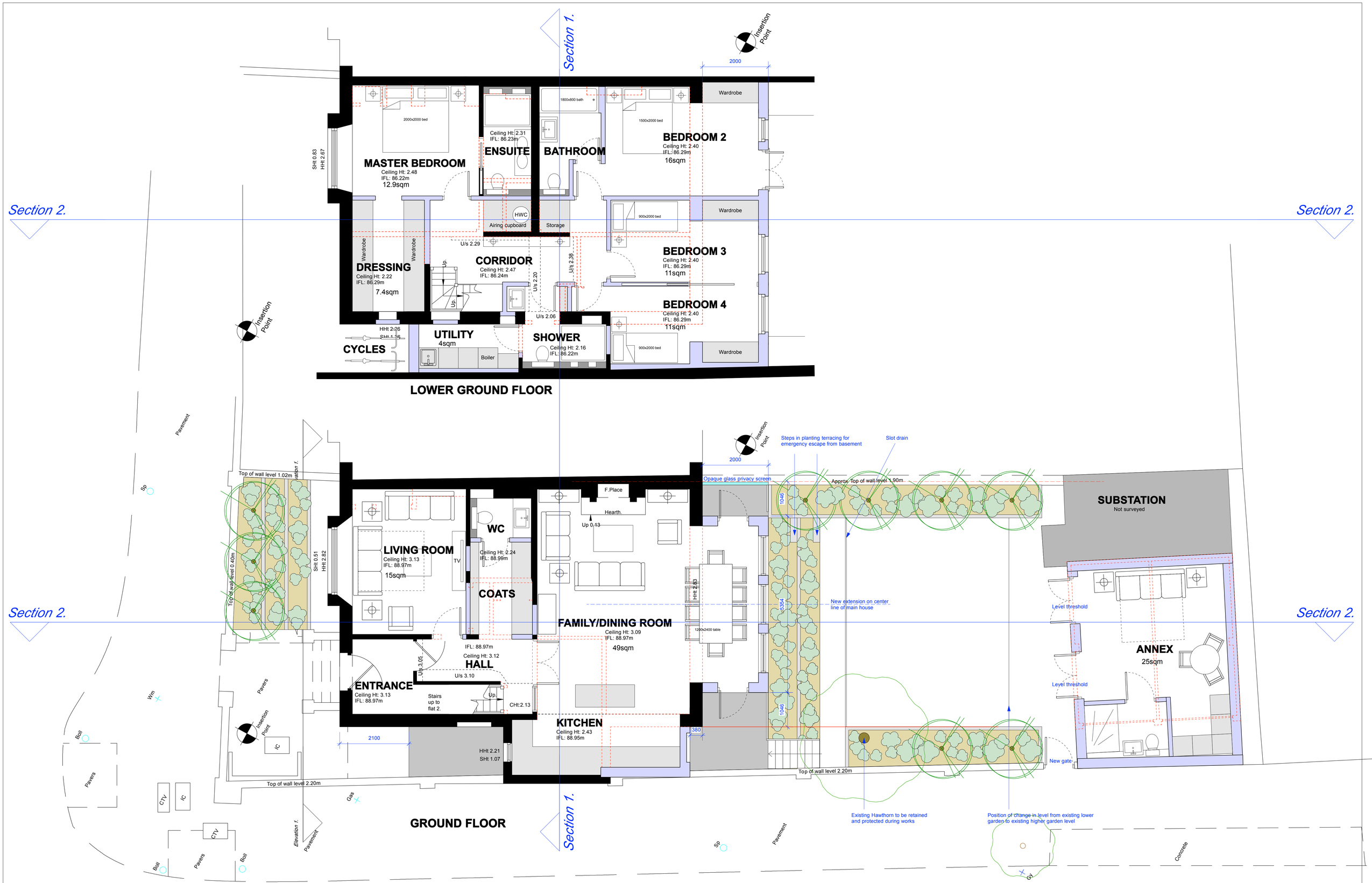

North point	Sign off	Issued dates	Survey carried out by
NORTH		Planning Building control Tender Construction Contract As built	greenhatch group Topographical Surveys, Site Engineering, Measured Building Surveys, 3D Laser Scanning Mountfield House, Duffield Road, Little Eaton, Derby, DE21 5DR Tel (01332) 830055 Fax (01332) 830055 admin@greenhatch-group.co.uk

Scale Bar.

0m. 5m. 10m.

D	13.05.15	REAR GARDEN LEVELS LEFT AS EXISTING, REAR GARDEN HAWTHORNE TREE RETAINED
C	21.04.15	GROUND REAR EXTENSION CENTRED, STAIRS TO GARDEN REPOSITIONED
B	12.03.15	LANDSCAPING AMENDED, REAR LOWER GROUND WINDOWS AMENDED
A	10.03.15	REAR TERRACING, REAR LOWER GROUND WINDOWS, REAR STEPS AND ANNEX AMENDED

Legal notes

The contractor is to verify all dimensions and conditions on site. This drawing is the property of Hodgkinson Design and they reserve the copyright. It is issued on the understanding that it will not be copied, reproduced or disclosed in whole or in part to any unauthorised party without written permission from Hodgkinson Design

Client: MR & MRS NELL

Project: 18 LYNDHURST ROAD LONDON NW3

Drg: FLOOR PLANS AS PROPOSED

Status: PLANNING

Drawn:	Checked:	Date:	Job N°:	Scale:	Drg N°:
CKP	-	FEB 2015	1547.00	1:50/A1	P.009-D

HODGKINSON DESIGN
ARCHITECTURE INTERIOR DESIGN CORPORATE IDENTITY
29 Alexander Street London W2 5NU
T 020 7221 7557 F 020 7221 6336
E info@hodgkinson-design.co.uk
www.hodgkinson-design.co.uk