

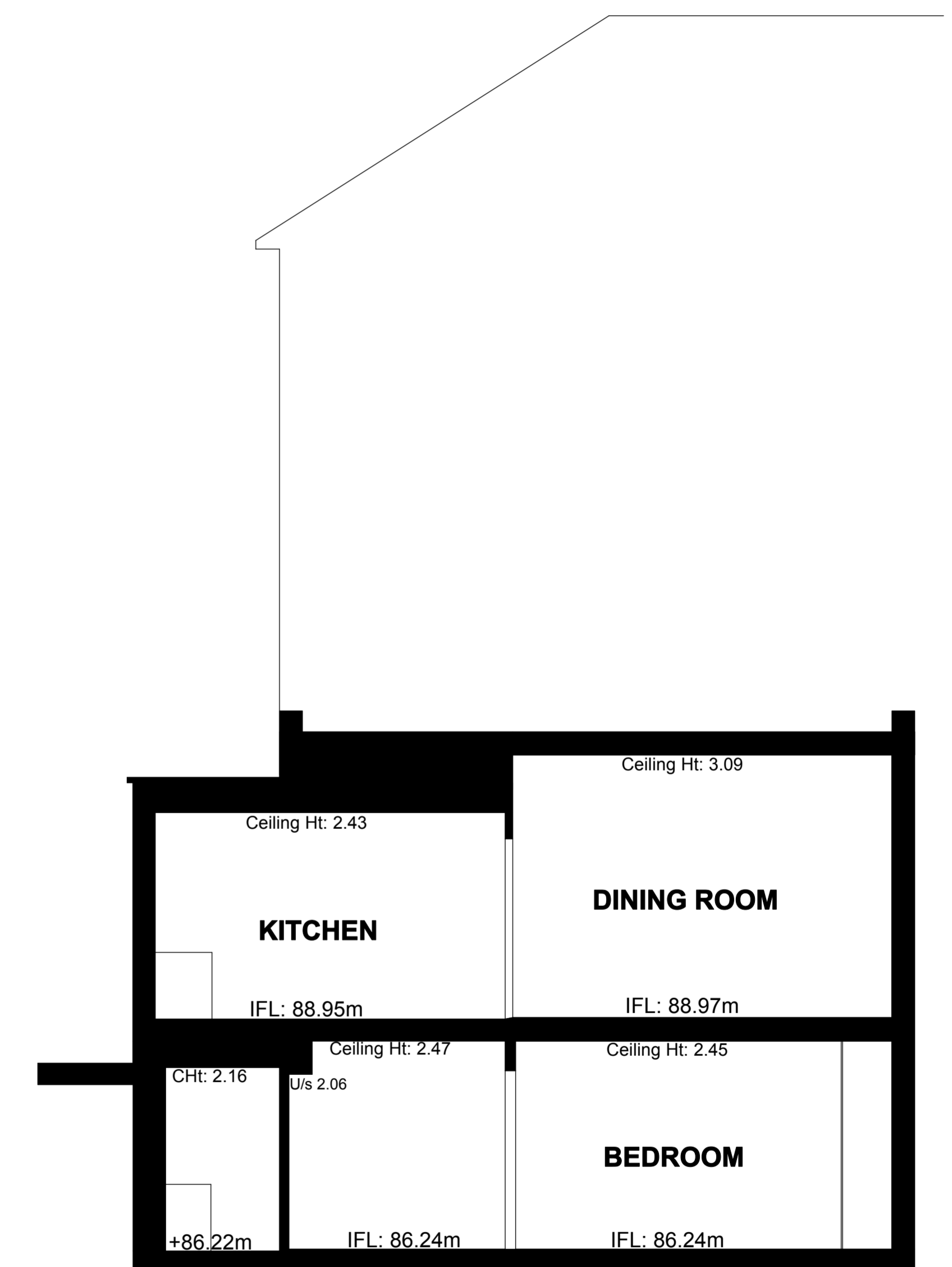

Datum: 85.00m.
Section 2.



Section 1.

North point	Sign off	Issued dates	Survey carried out by
		Planning Building control Tender Construction Contract As built	 greenhatch GROUP 18 Lyndhurst Road, London NW3 T: 020 7221 7557 F: 020 7221 6336 E: info@hodgkinson-design.co.uk

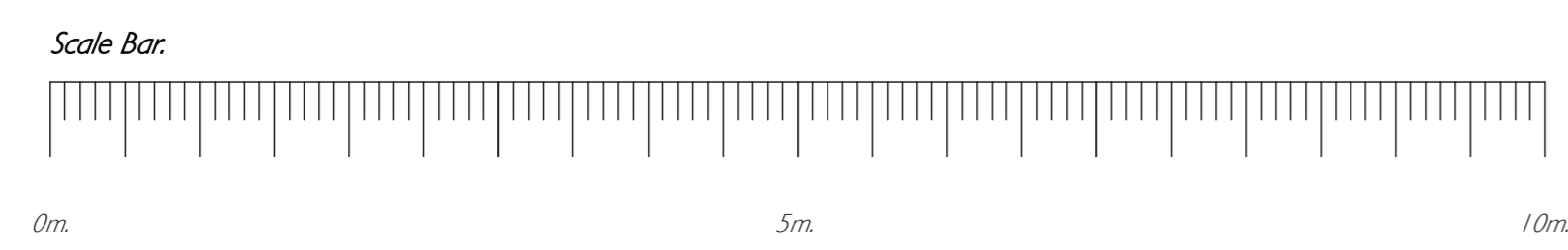

Legal notes	Client:	Drg:
The contractor is to verify all dimensions and conditions on site. This drawing is the property of Hodgkinson Design and they reserve the copyright. It is issued on the understanding that it will not be copied, reproduced or disclosed in whole or in part to any unauthorised party without written permission from Hodgkinson Design.	MR & MRS NELL	SECTIONS AS EXISTING
	Project:	Status:
	18 LYNDHURST ROAD, LONDON NW3	PLANNING
	Drawn: CKP	Checked: -
	Job N°:	Scale:
	1547.00	1:50(A1)
	Drg N°:	P.006