

EXISTING NORTH ELEVATION

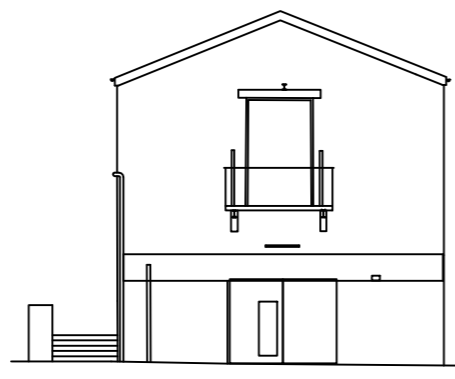

EXISTING WEST ELEVATION

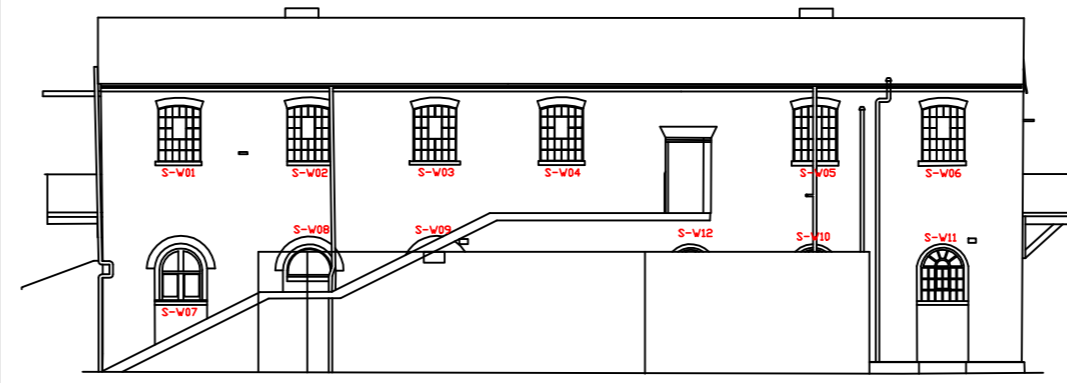

EXISTING SOUTH ELEVATION

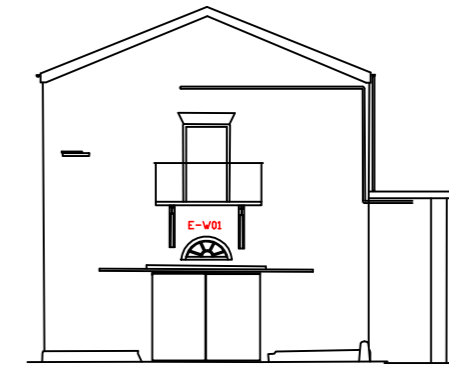

EXISTING EAST ELEVATION



Please note that information used to produce these drawings is based on measured survey supplied by others; Heritage Architecture can not be held responsible for any inaccuracies that may exist. Please do not scale drawings. All dimensions should be verified on site.

TYPE D2 WINDOW - ELEVATION
SCALE 1:5

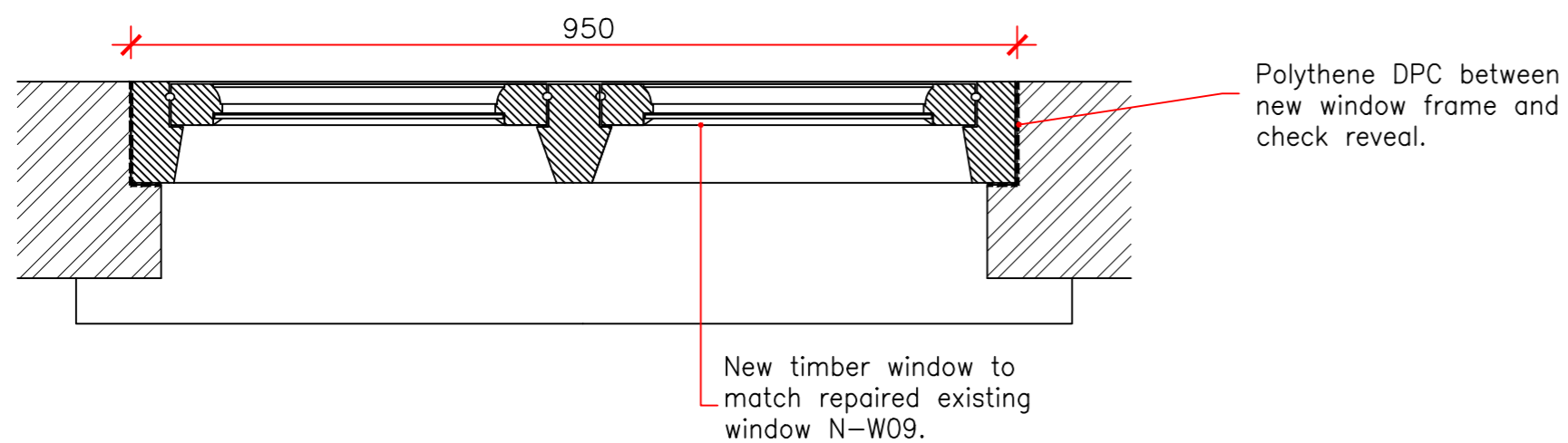
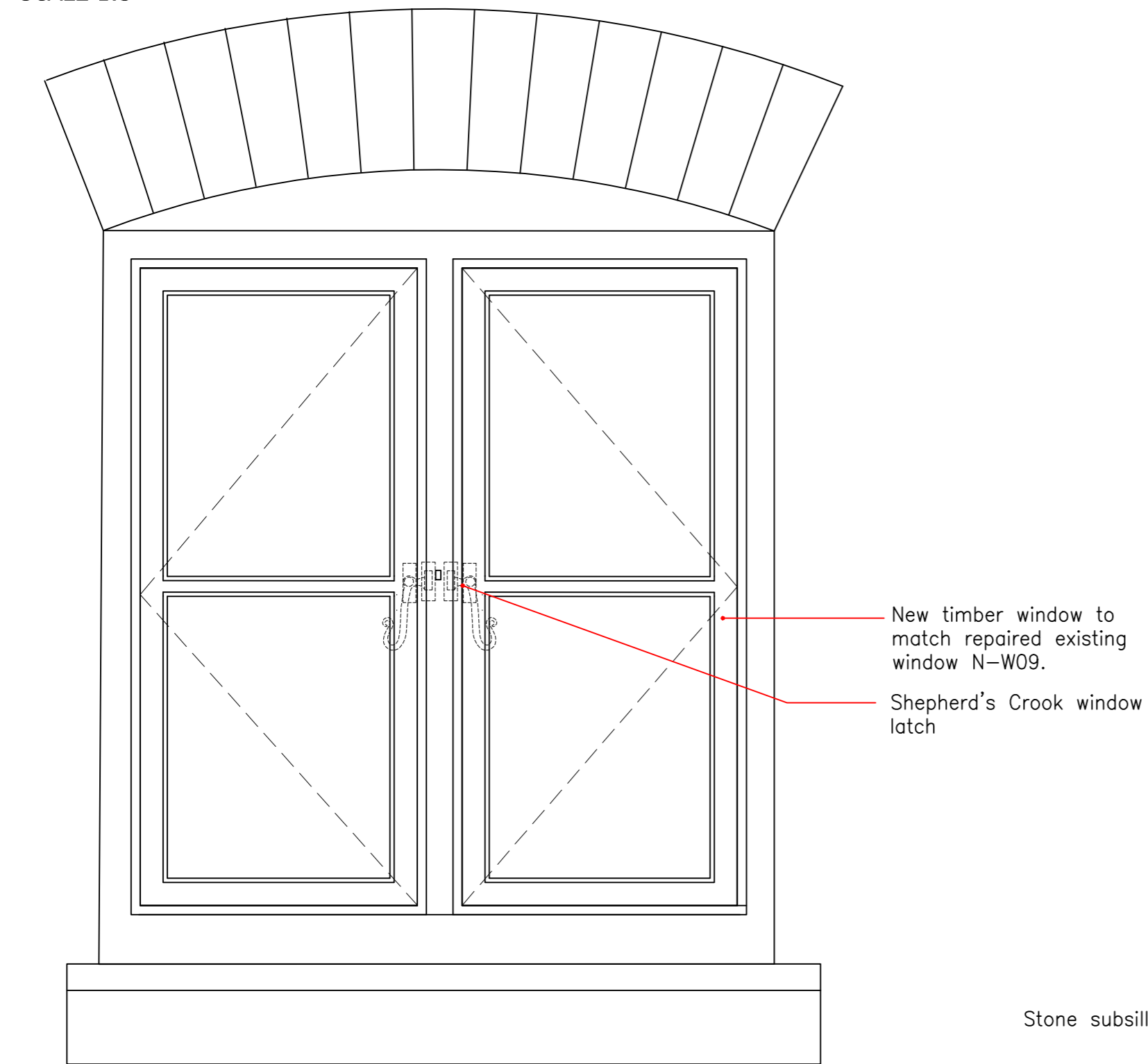

TYPE D2 WINDOW - PLAN
SCALE 1:5

TYPE D2 WINDOW - SECTION
SCALE 1:5

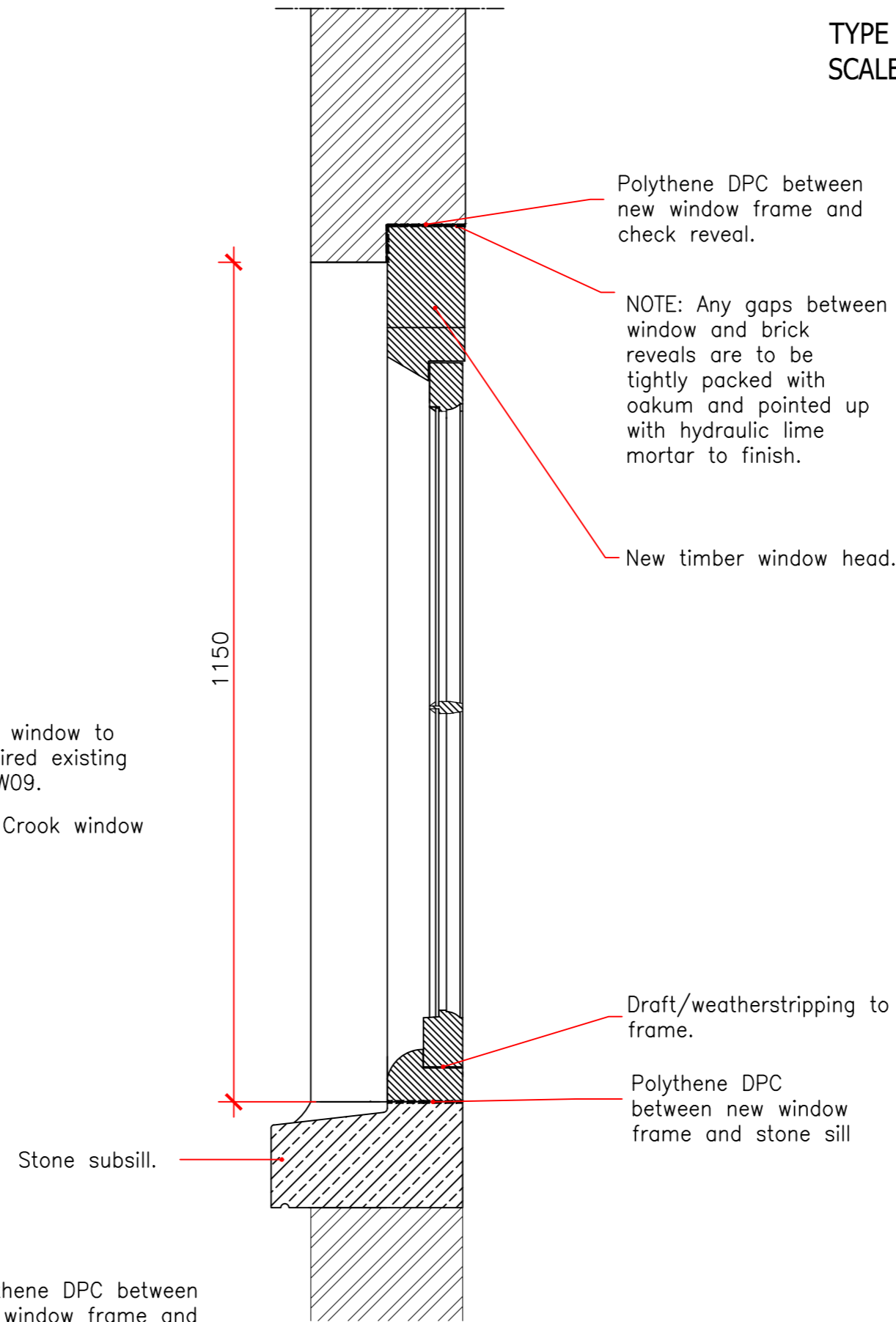

TYPE D2

Existing painted timber window with new casements
Single glazing - 4mm float glass. Black butt hinges
Black painted wrought iron Shepherd's Crook window latch.

Window no. N-W10

NOTE:
All structural opening sizes are to be site checked and details confirmed prior to any joinery manufacture.

Camden Stables Market
London
NW1
United Kingdom

STANLEY SIDINGS LTD

**Camden Stables Market
LONG STABLE BUILDING (BLOCK C)**

Drawing Title
**Window Details
Proposed Window TYPE D2**

Scale 1:5 @ A1

Drawing Status
Planning and Listed Building Consent

June 2015 Drawing No
C-WP-05



STEPHEN LEVRANT HERITAGE ARCHITECTURE
62 British Grove, London, W4 2NL
E-mail: info@heritagemail.co.uk