

EXISTING NORTH ELEVATION

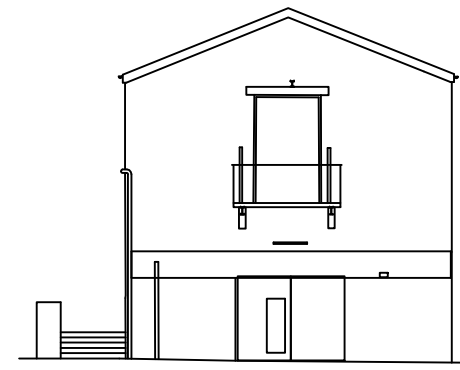

EXISTING WEST ELEVATION

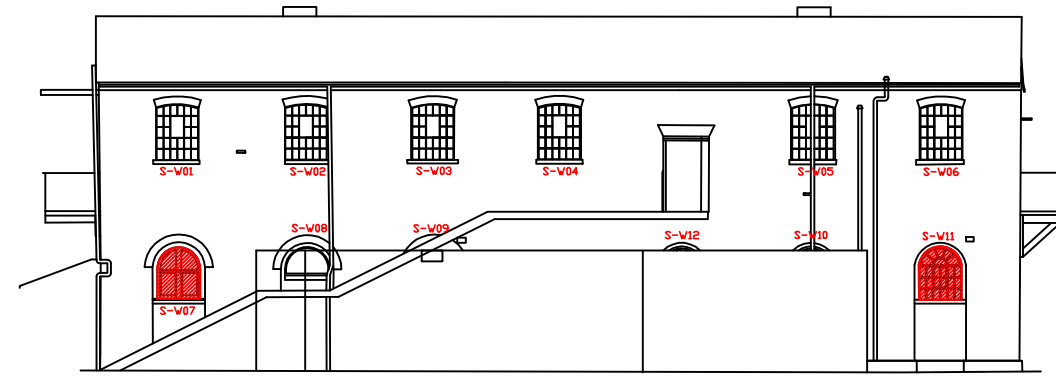

EXISTING SOUTH ELEVATION

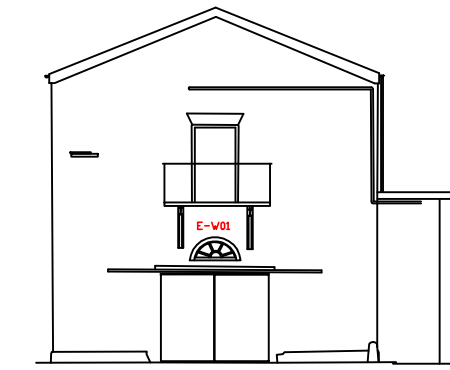

EXISTING EAST ELEVATION



Please note that information used to produce these drawings is based on measured survey supplied by others; Heritage Architecture can not be held responsible for any inaccuracies that may exist. Please do not scale drawings. All dimensions to be verified on site.

TYPE A WINDOW -ELEVATION  
SCALE 1:5

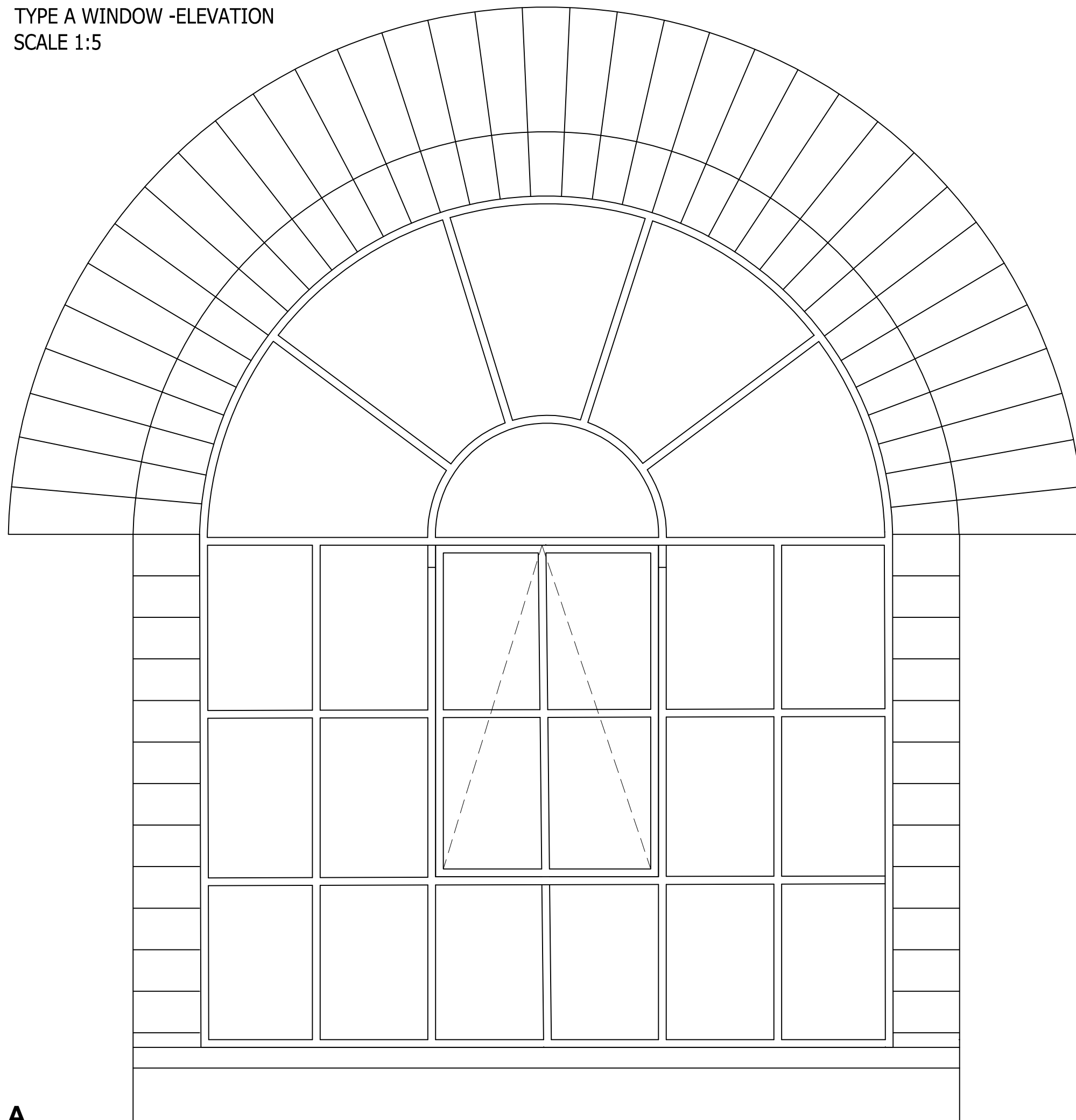

**TYPE A**

Painted cast iron multipaned fixed light window with 4 light top hung hinged opening casement.  
Single glazing - 4mm float glass. To replace N-W14, S-W07, S-W11. Ironmongery to match original samples existing on site.

TYPE A WINDOW - SECTION  
SCALE 1:5

Tanalised softwood packer if required (reveal detail to be confirmed on site)

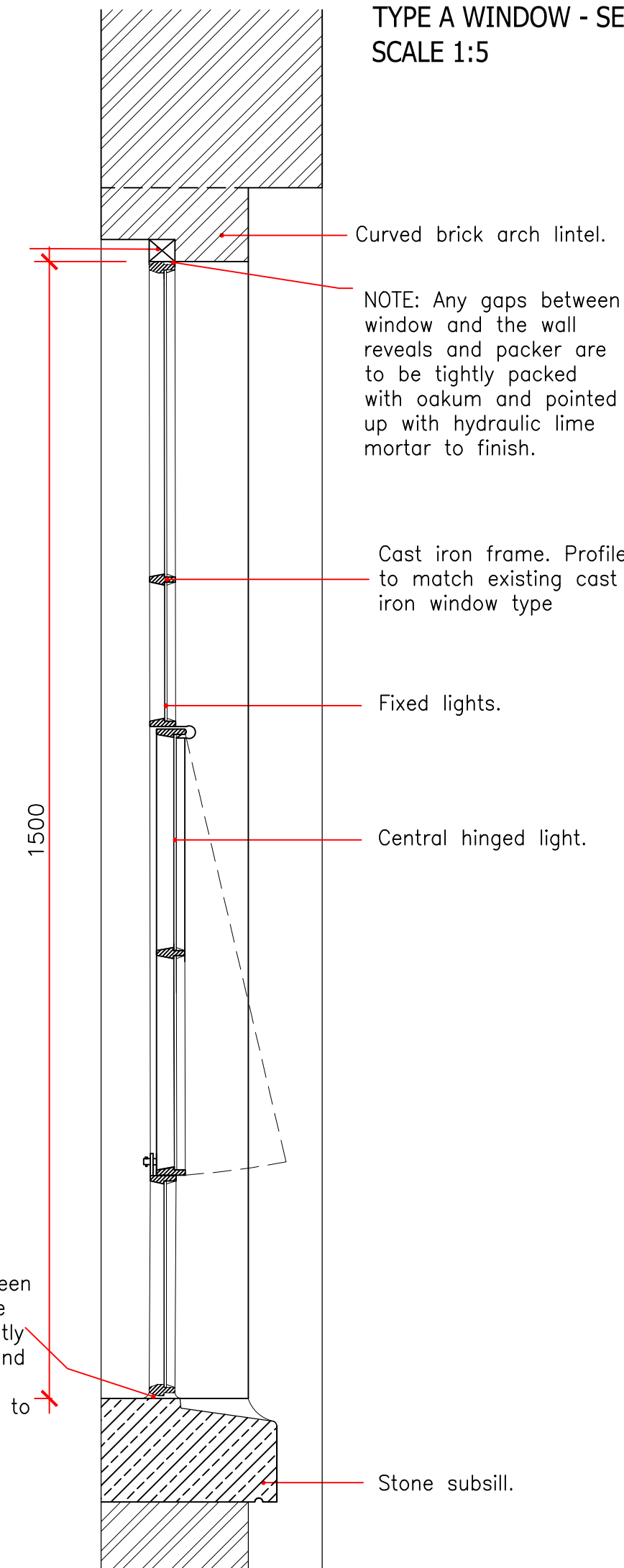

Curved brick arch lintel.

NOTE: Any gaps between window and the wall reveals and packer are to be tightly packed with oakum and pointed up with hydraulic lime mortar to finish.

Cast iron frame. Profile to match existing cast iron window type

Fixed lights.

Central hinged light.

Stone subsill.

NOTE: Any gaps between window and the stone subsill are to be tightly packed with oakum and pointed up with hydraulic lime mortar to finish.

NOTE:  
All structural opening sizes are to be site checked and details confirmed prior to any manufacture.

Camden Stables Market  
London  
NW1  
United Kingdom

**STANLEY SIDINGS LTD**

**Camden Stables Market  
LONG STABLE BUILDING (BLOCK C)**

Drawing Title  
**Window Details  
Proposed Window TYPE A**

Scale 1:5 @ A1

Drawing Status  
Planning and Listed Building Consent

June 2015 Drawing No  
C-WP-01



**STEPHEN LEVRANT HERITAGE ARCHITECTURE**  
62 British Grove, London, W4 2NL  
E-mail: info@heritagemail.co.uk