

Proposed Basement

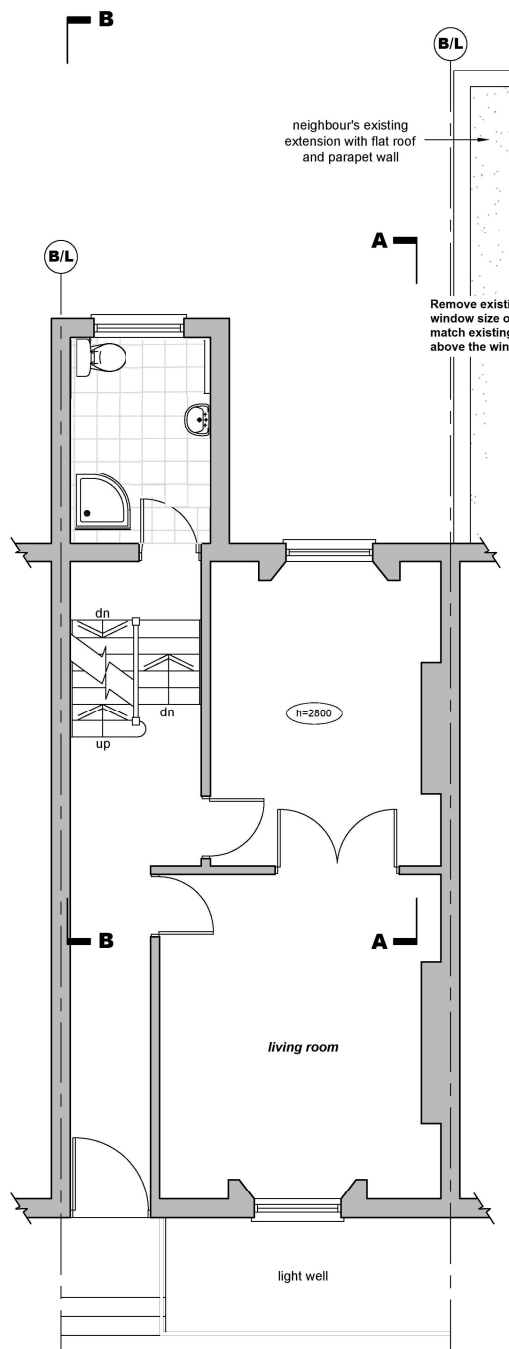

Proposed Ground Floor Plan

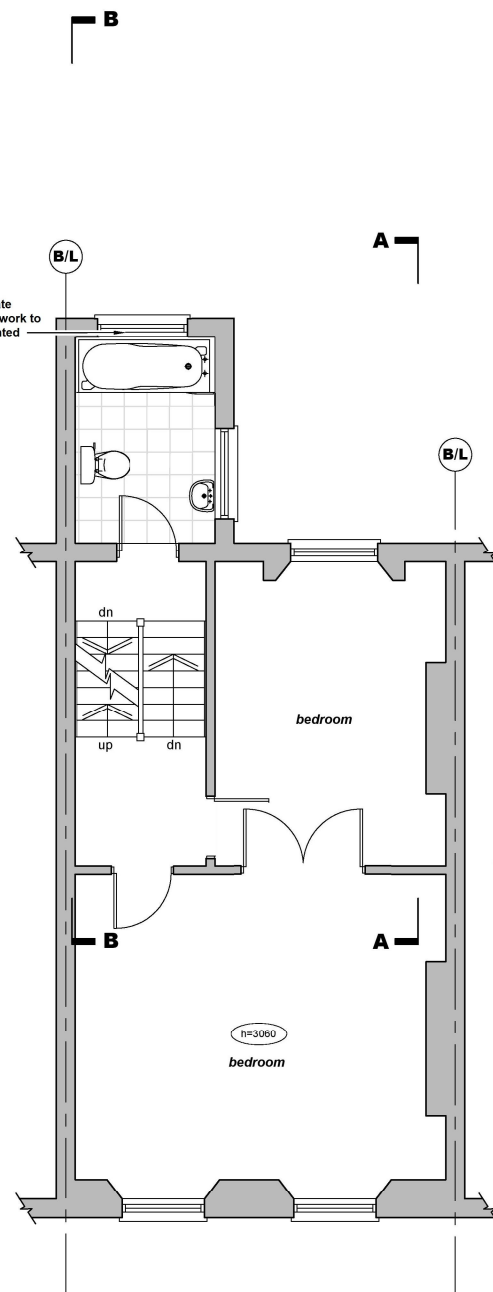

Proposed First Floor Plan

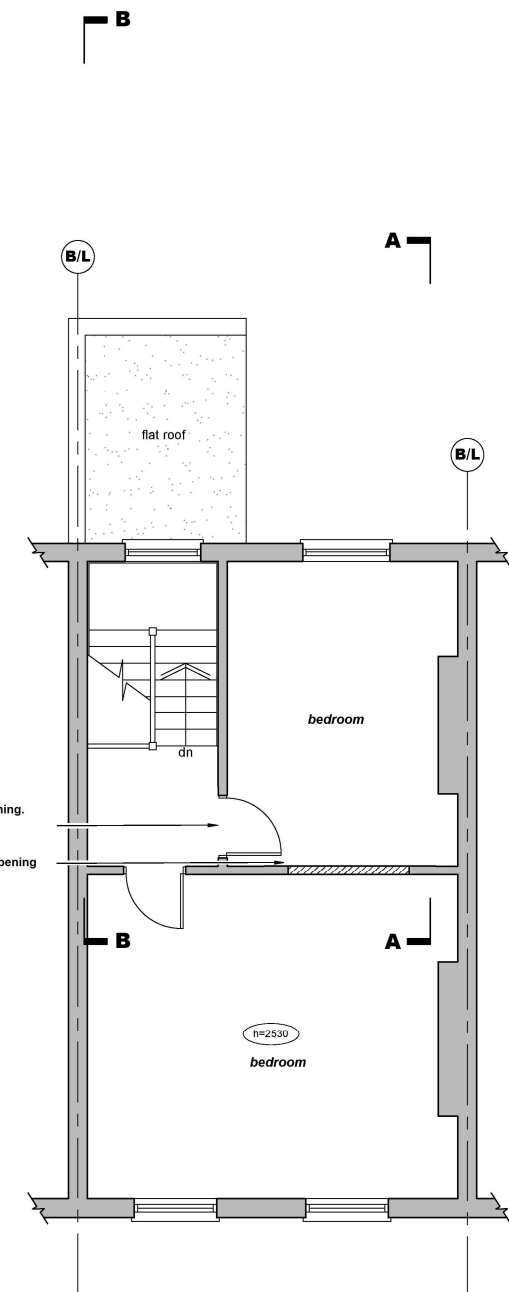

Proposed First Floor Plan

General Notes:

1. Dimensions should not be scaled from the drawings where accuracy is essential.
2. Details dimensions and levels to be checked on site by builder prior to commencement of works. Any works commenced prior to all necessary local authority approvals are entirely at the risk of the owner & builder.
3. Structural details are subject to exposure of existing construction and verification by L.A. Surveyor and any necessary revised details are to be agreed with the L.A. Surveyor prior to carrying out the affected works.
4. All materials are to be used in accordance with the manufacturers' guidelines and all relevant British Standards Codes of Practice & Regulation 7 of Building Regs.
5. All works are to be carried out in accordance with Local Authority requirements.
6. The intended works fall within the Party Wall Act 1996 and any adjoining owners affected must be notified prior to commencement of any works.

When printing off pdf drawings, it is the responsibility of the user to verify that the resulting prints are to scale on the appropriate sized sheet. Also the scale bar on the plan measure correctly.

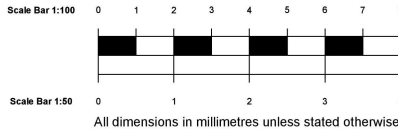

WERNER & WERNER LTD
0208 616 7558



Proposed Rear Elevation

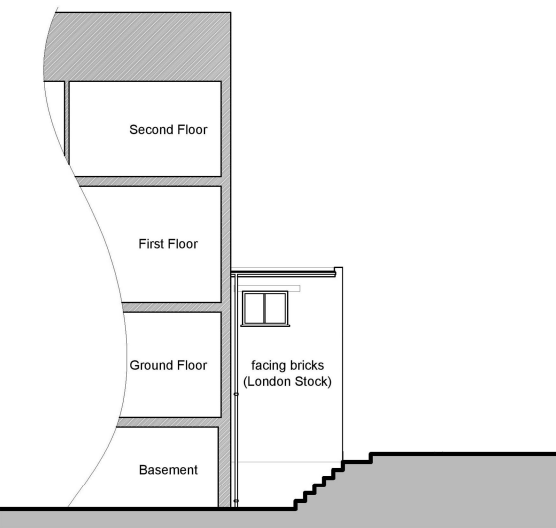

Proposed Section AA

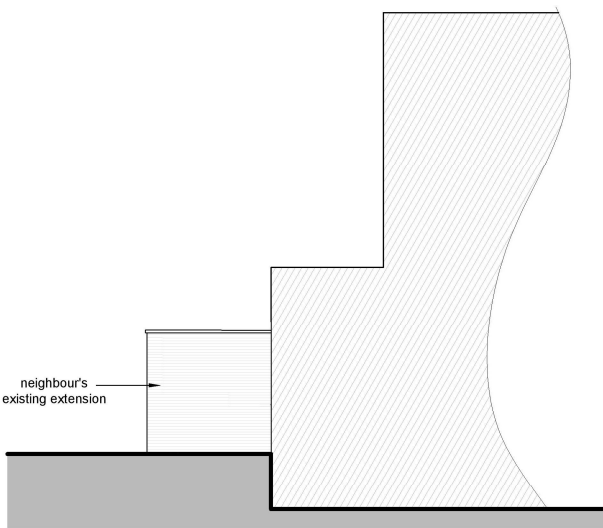

Proposed Section AB

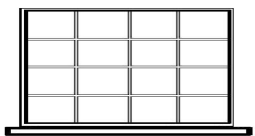

Proposed basement front window

Client: Mr Gabriel de Mercur

Address:
71 Arlington Road
London
NW1 7ES

Drawings:
Proposed external and internal
alterations. Proposed floor plans.

Project:
General Refurbishment

Date: May, 2015

Scale: 1:50, 1:100 @ A1