

BACK (WEST)

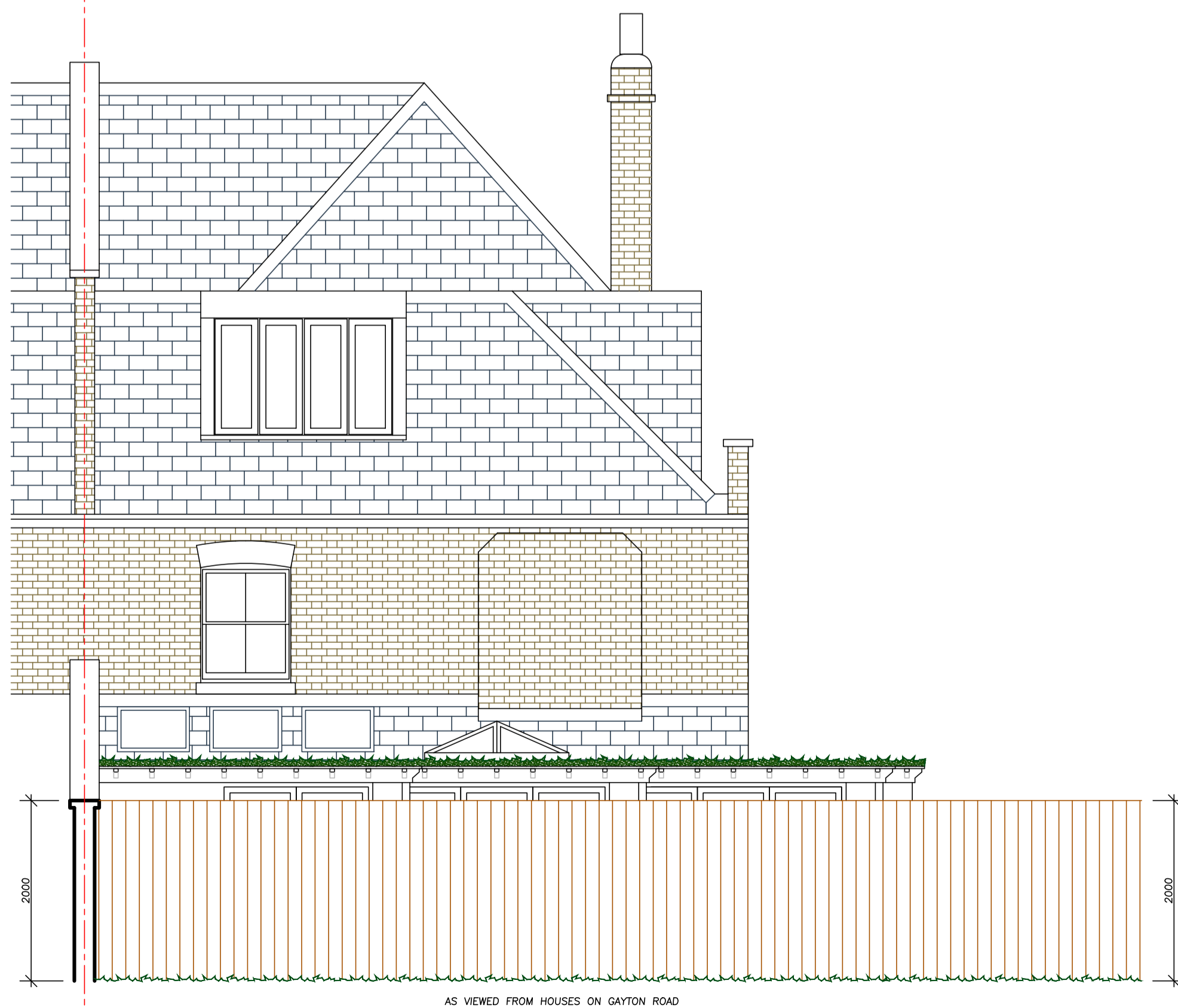

SIDE (SOUTH)



REAR BOUNDARY

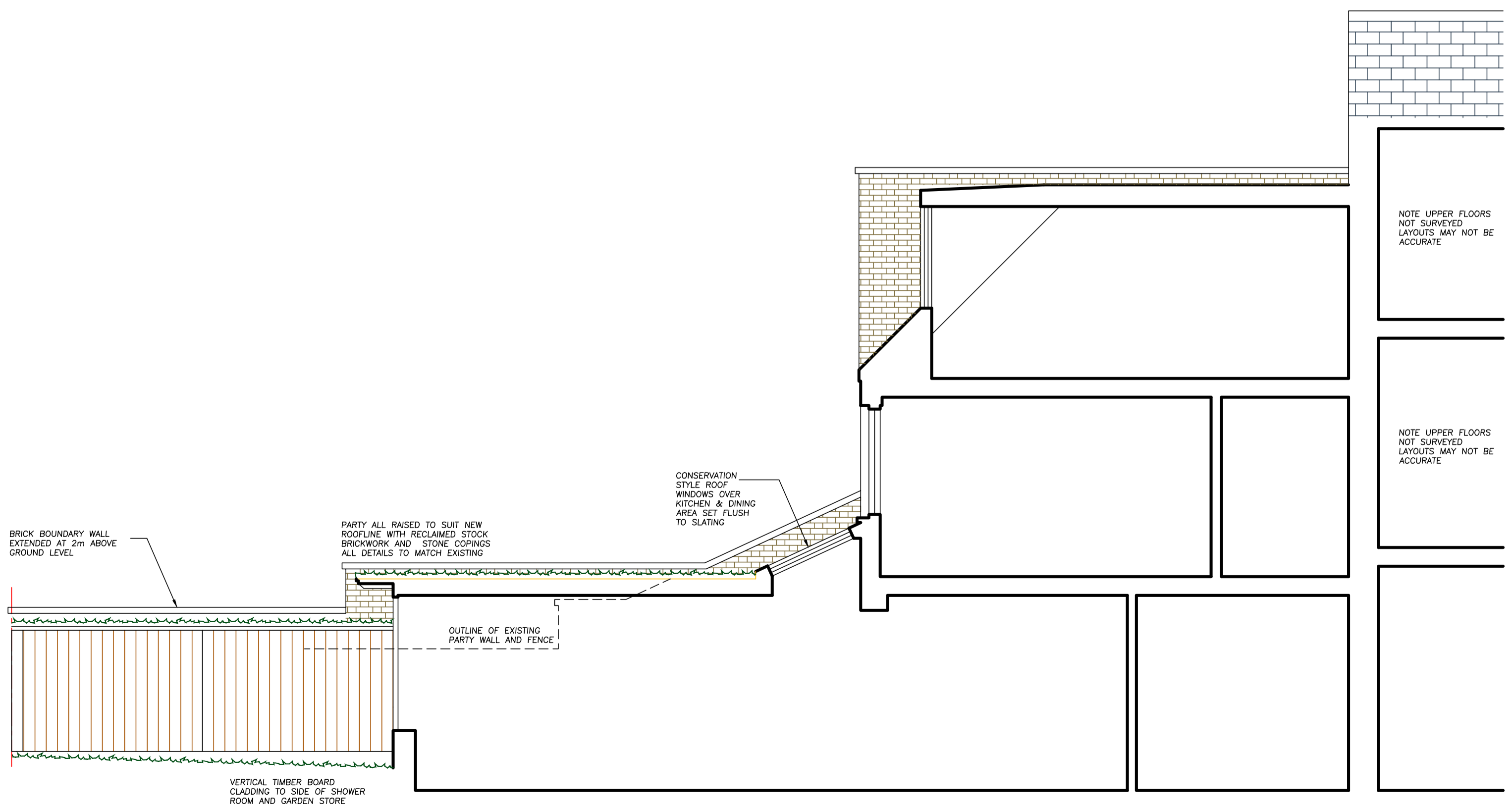

SECTION A-A

JOINERY SASHES WITHIN EXISTING BOX FRAMES TO BE REPLACED WITH NEW PAINTED JOINERY REPLICATING ALL EXISTING JOINERY PROFILES BUT INCORPORATING SLIMLINE DOUBLE GLAZING UNITS, AND FULLY WEATHERSTRIPPED

JOINERY SASHES WITHIN EXISTING BOX FRAMES TO BE REPLACED WITH NEW PAINTED JOINERY REPLICATING ALL EXISTING JOINERY PROFILES BUT INCORPORATING SLIMLINE DOUBLE GLAZING UNITS, AND FULLY WEATHERSTRIPPED

JOINERY SASHES WITHIN EXISTING BOX FRAMES TO BE REPLACED WITH NEW PAINTED JOINERY REPLICATING ALL EXISTING JOINERY PROFILES BUT INCORPORATING SLIMLINE DOUBLE GLAZING UNITS, AND FULLY WEATHERSTRIPPED

NOTE UPPER FLOORS NOT SURVEYED LAYOUTS MAY NOT BE ACCURATE

NOTE UPPER FLOORS NOT SURVEYED LAYOUTS MAY NOT BE ACCURATE

Architecture and Design © Copyright  
**STEPHEN BRANDES ARCHITECTS**  
 5 Spedan Close Hampstead London NW3 7XF  
 architects@brandes.co.uk Tel 020 7431 2225

Job Title  
**RUDALL CRESCENT  
 LONDON NW3**

Drawing Title  
**PROPOSED ELEVATIONS  
 & SECTION**

SCALE 1:50 @ A1	CAD Information
DATE JUN 15	
DRAWN SB	
ISSUE PLANNING	

Job No. 567	Drawing No. 013	Rev.
----------------	--------------------	------

