

West Elevation as Existing

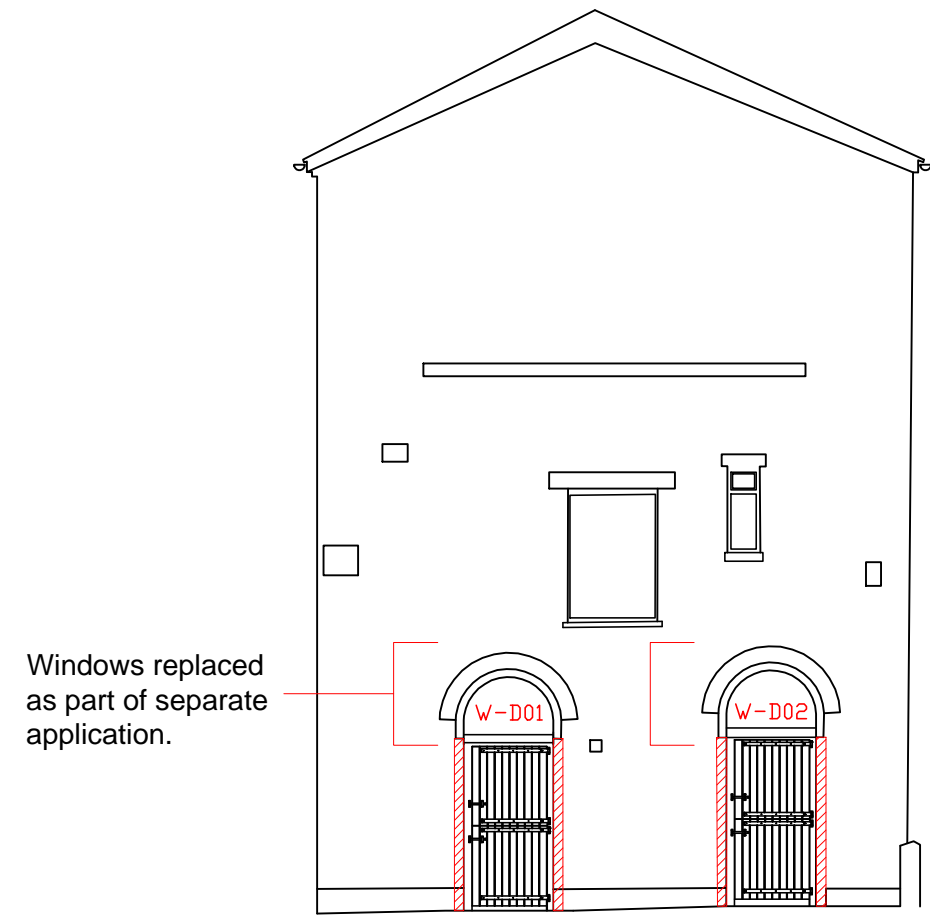

West Elevation as Proposed

Provender Stores North and West Elevations as existing and as proposed.

- Red hatching marks the door in need of replacement as part of this application

- Each door has a reference number marked in red

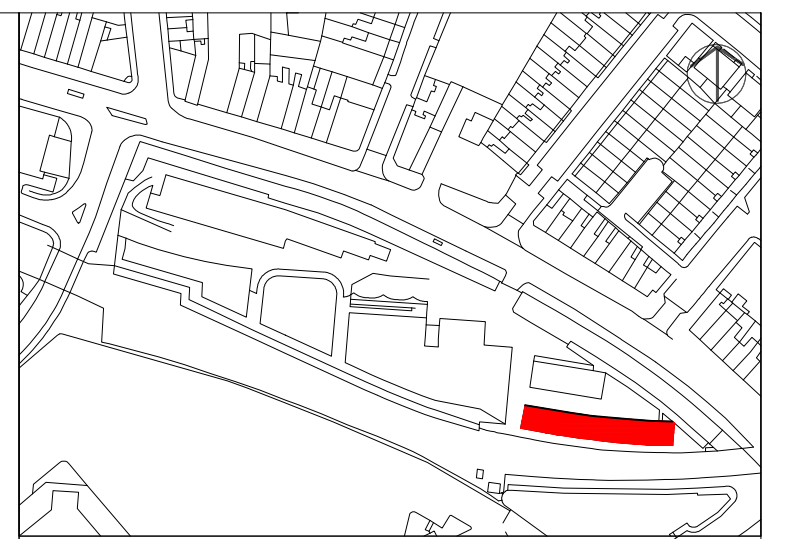

Please note that information used to produce these drawings is based on measured survey supplied by others; Heritage Architecture can not be held responsible for any inaccuracies that may exist. Please do not scale drawings. All dimensions should be verified on site.

S-D01

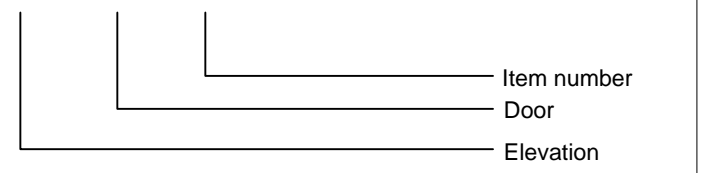

North Elevation as Existing



North Elevation as Proposed



Camden Stables Market
London
NW1
United Kingdom

STANLEY SIDINGS

**Camden Stable Market
Provender Stores**

Drawing Title
**PROVENDER STORES
NORTH & WEST ELEVATION DOORS
AS EXISTING AND AS PROPOSED**

To fit A1
Drawing Status
Planning and Listed Building Consent

July 2015
Drawing No
B-WE&NE-Ref



STEPHEN LEVRANT HERITAGE ARCHITECTURE
62 British Grove, London, W4 2NL
E-mail: info@heritagemail.co.uk