

EAST ELEVATION
AS EXISTING

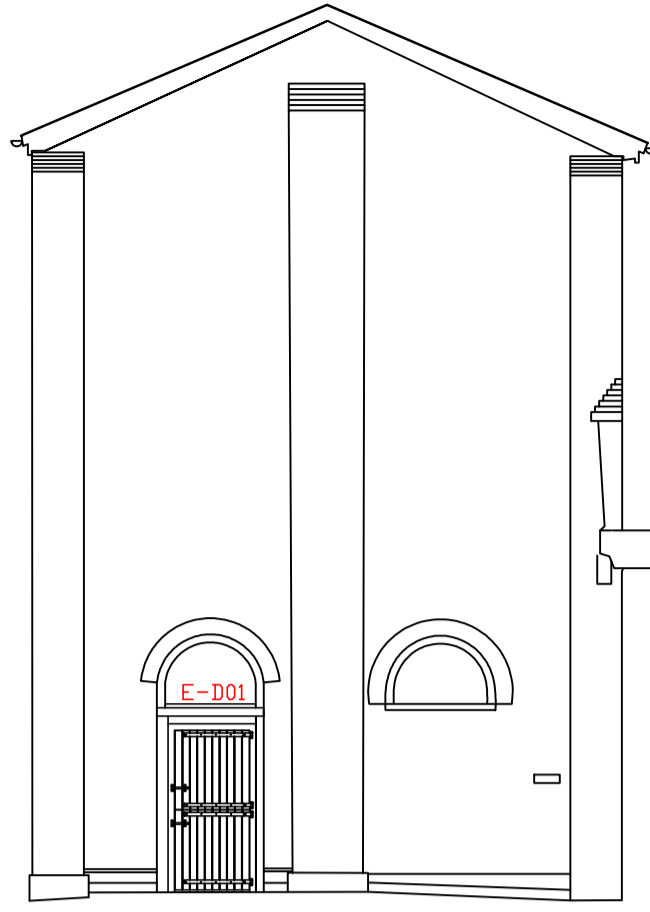

EAST ELEVATION
AS PROPOSED

Provender Stores South and East Elevations as existing and as proposed.

- Red hatching marks the door in need of replacement as part of this application

- Each door has a reference number marked in red

- Area hatched in red on the South Elevation marks the fire damage caused in May 2014

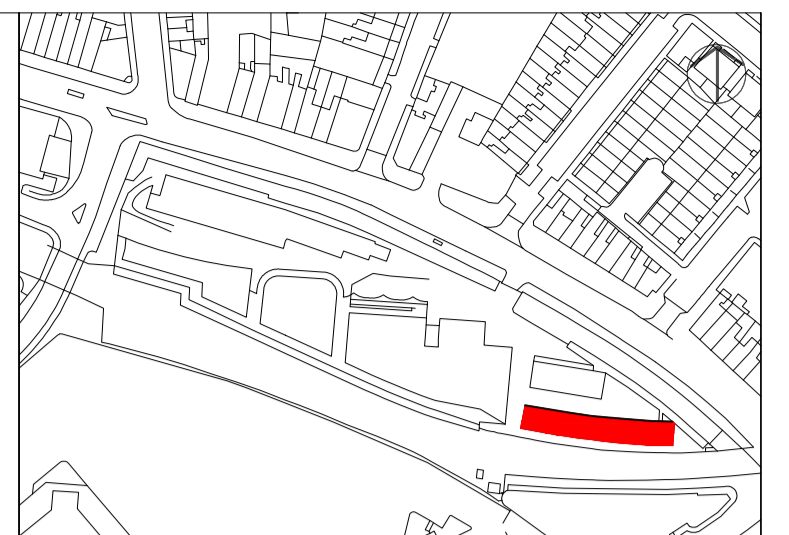

Please note that information used to produce these drawings is based on measured survey supplied by others; Heritage Architecture can not be held responsible for any inaccuracies that may exist. Please do not scale drawings. All dimensions should be verified on site.

S-D01

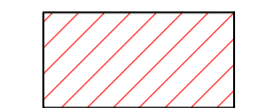
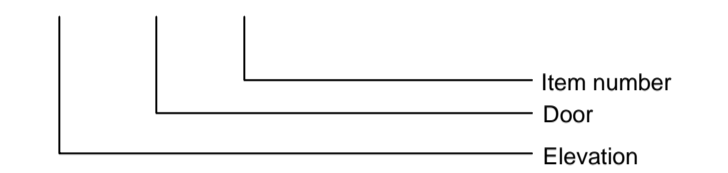

Area of fire damage from May 2014

South Elevation as Existing
(Hatched area denotes fire damage)



South Elevation as Proposed
(Hatched area denotes fire damage)



Camden Stables Market
London
NW1
United Kingdom

STANLEY SIDINGS

Camden Stable Market
Provender Stores

Drawing Title
PROVENDER STORES
SOUTH & EAST ELEVATION DOORS
AS EXISTING AND AS PROPOSED

To fit A1
Drawing Status
Planning and Listed Building Consent

July 2015
Drawing No
B-SE&EE-Ref



STEPHEN LEVRANT HERITAGE ARCHITECTURE
62 British Grove, London, W4 2NL
E-mail: info@heritagemail.co.uk