

SOUTH ELEVATION

Windows of this type highlighted in red are proposed to be altered as part of this application. Those not hatched are to be refurbished. The hatched area is that part of the building affected by fire damage.



NORTH ELEVATION

Windows of this type highlighted in red are proposed to be altered as part of this application. Those not hatched are to be refurbished.

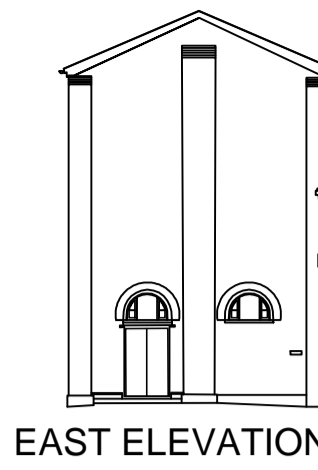

EAST ELEVATION

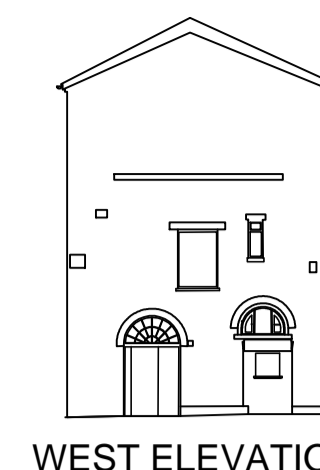

WEST ELEVATION

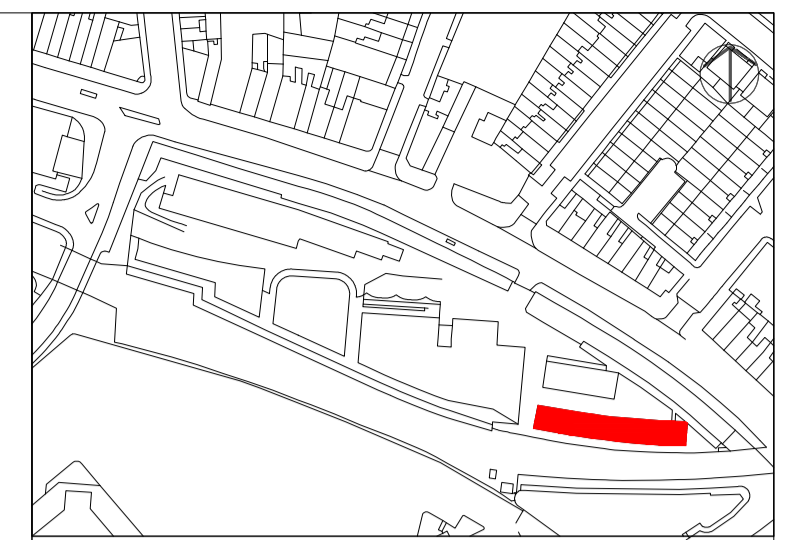

Please note that information used to produce these drawings is based on measured survey supplied by others; Heritage Architecture can not be held responsible for any inaccuracies that may exist. Please do not scale drawings. All dimensions should be verified on site.

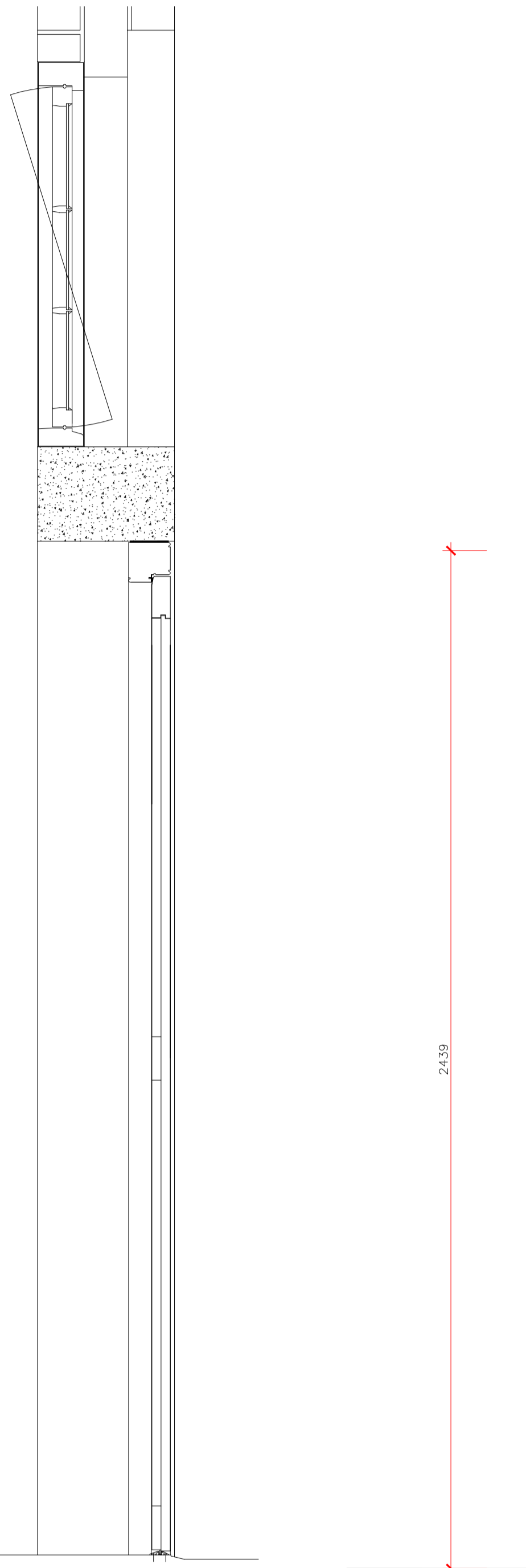

Section

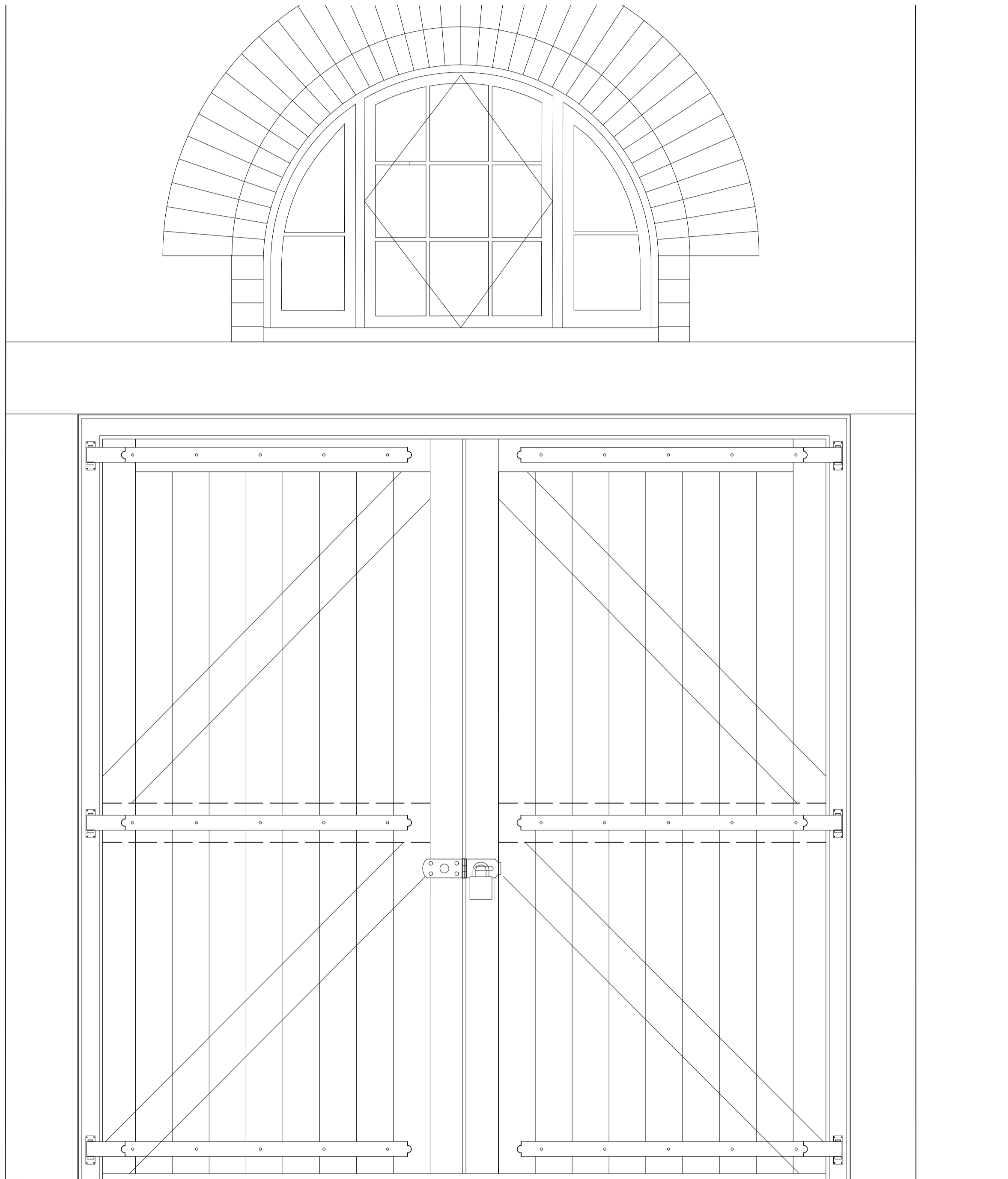

Elevation

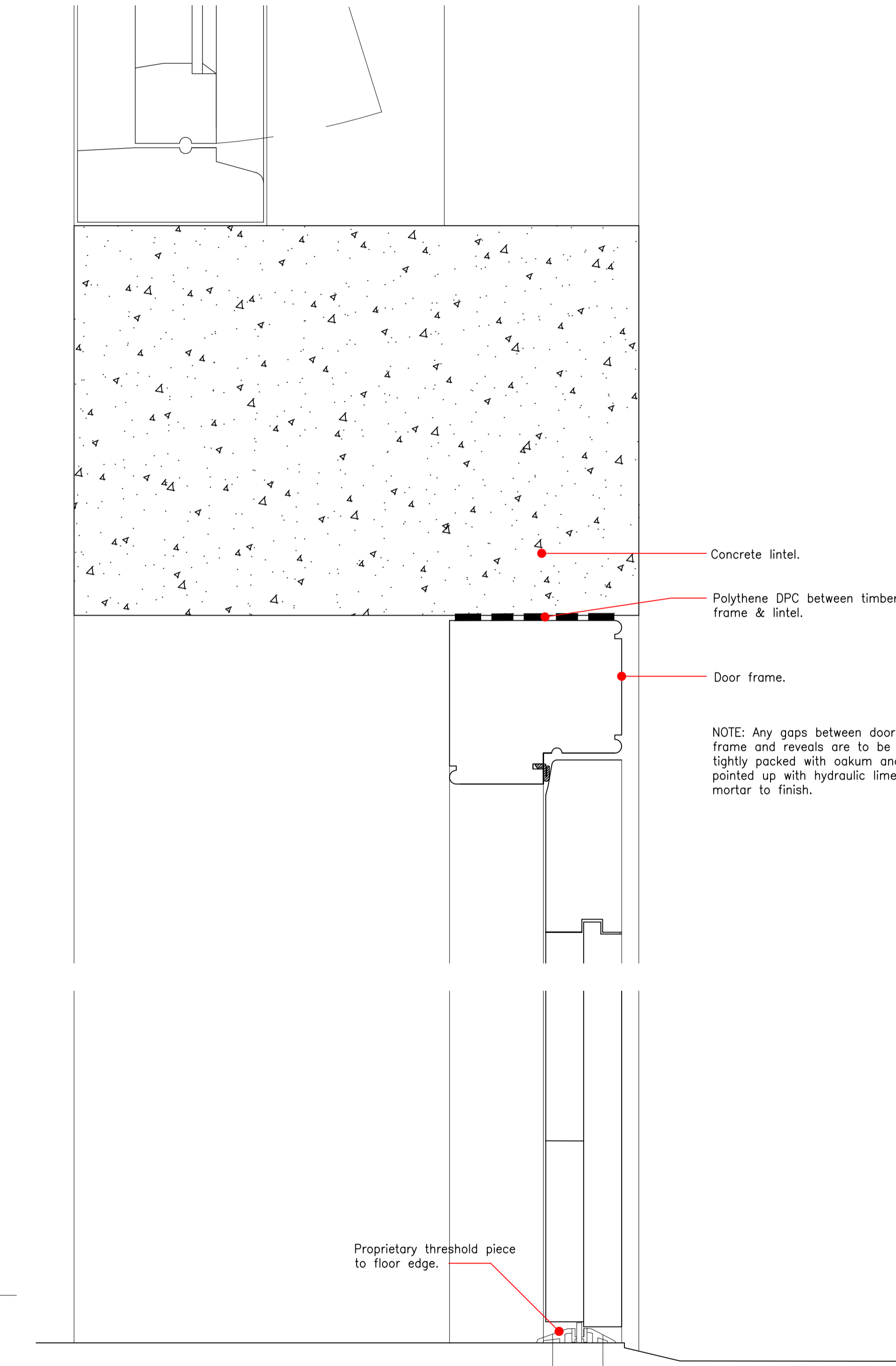

S-D01

Item number
Door
Elevation

Area indicating location of fire damage in May 2014

Note: All structural opening sizes to be checked and confirmed prior to any manufacture.

Camden Stables Market
London
NW1
United Kingdom

STANLEY SIDINGS

**Camden Stable Market
Provender Stores**

Drawing Title
**PROVENDER STORES
UNAUTHORISED REMEDIAL WORKS
-Proposed Ground floor double doors**

Scale
1:10 / 1:2 @A1

Drawing Status
Planning and Listed Building Consent

Drawing No
B-WP-02

July 2015



STEPHEN LEVRANT HERITAGE ARCHITECTURE
62 British Grove, London, W4 2NL
E-mail: info@heritagemail.co.uk

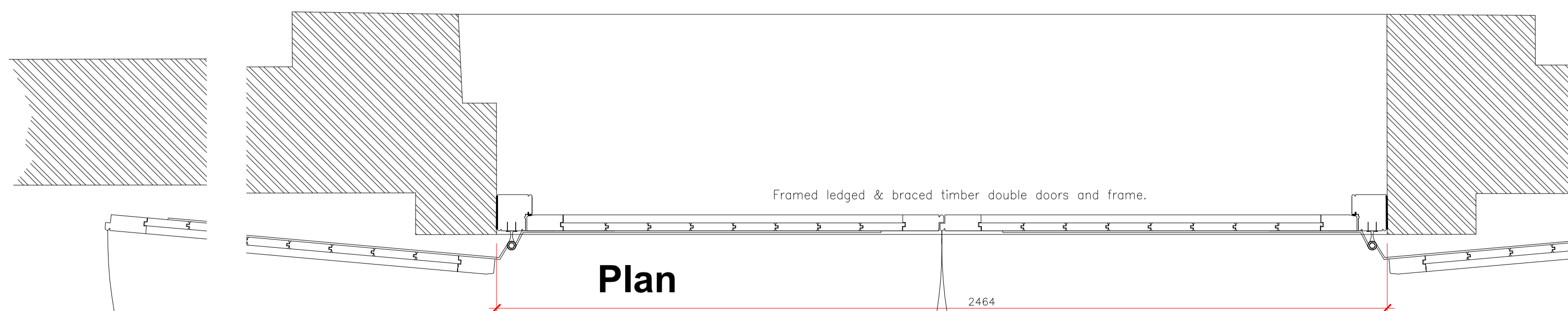

Plan

**Proposed Ground floor double doors -
Scale 1:10**