

- - - - - Site Boundary
- - - - - Structural Element to Remove
- - - - - Non Structural Element to Remove
- Existing Structure
- Proposed Structure

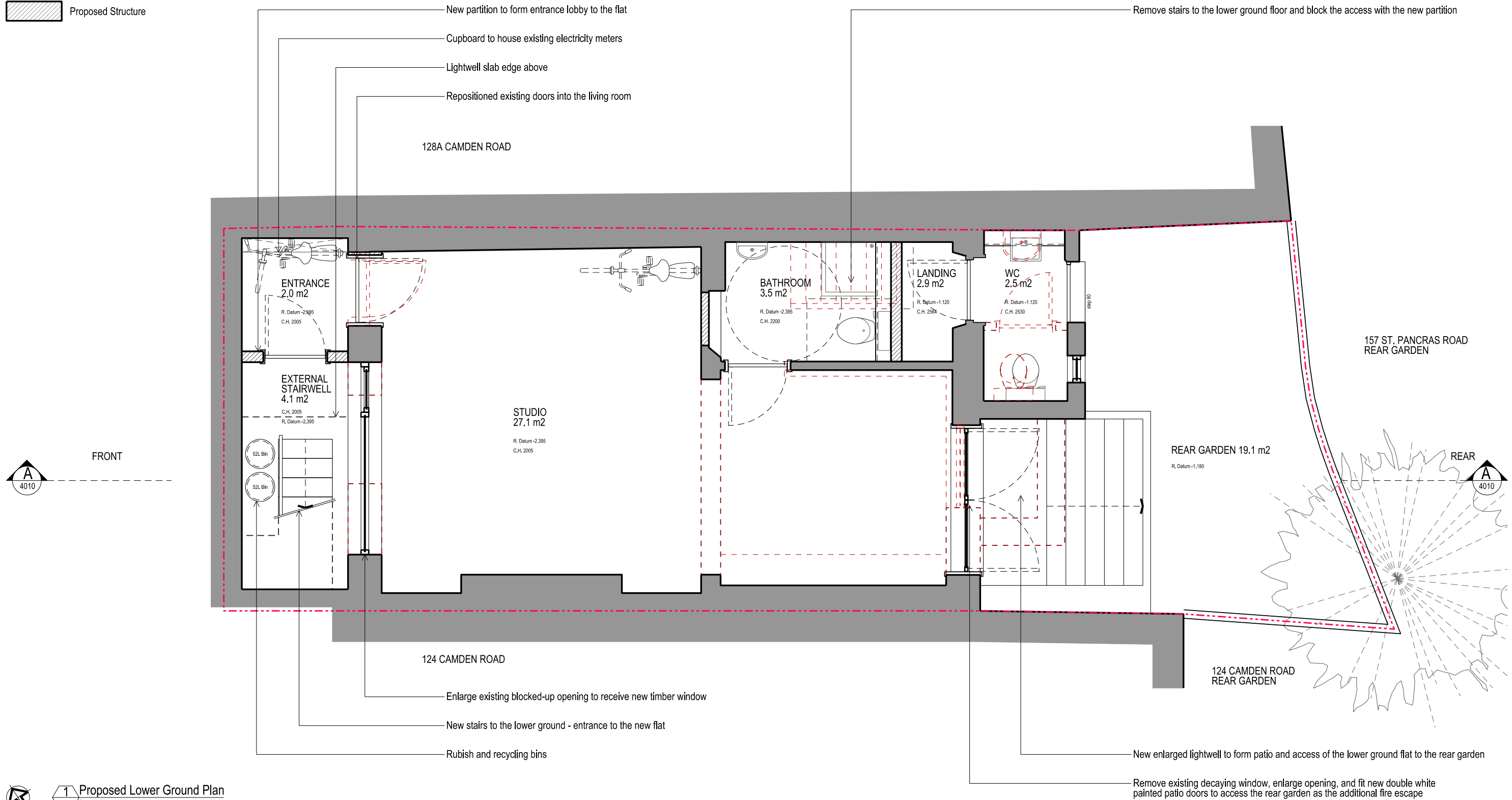

1 Proposed Lower Ground Plan
Scale 1:50

0.5 1 2

FOR PLANNING APPLICATION

<p>TwistInArchitecture</p> <p><small>COPYRIGHT AND NOTES DO NOT SCALE FROM THIS DRAWING. ALL DIMENSIONS TO BE VERIFIED ON SITE BY CONTRACTOR PRIOR TO COMMENCEMENT OF ANY SHOP DRAWINGS AND ANY WORKS ON SITE. REPORT ALL DISCREPANCIES TO THE ARCHITECT IMMEDIATELY. THIS DRAWING TO BE READ IN CONJUNCTION WITH ALL RELATED ARCHITECT ENGINEERS DRAWINGS / DETAILS AND ALL OTHER RELEVANT INFORMATION.</small></p>	<p>Twist In Architecture LTD 70 Cowcross Street, London EC1M 6EJ</p> <p>T 079 88713108 info@twistinarchitecture.com www.twistinarchitecture.com</p>	<table border="1" style="width: 100%; border-collapse: collapse;"> <thead> <tr> <th colspan="4">AMENDMENTS</th> </tr> <tr> <th>REV</th> <th>DATE</th> <th>DESCRIPTION</th> <th>BY</th> </tr> </thead> <tbody> <tr> <td>A</td> <td>21.02.2015</td> <td>Amendments to design to reflect LTH Criteria</td> <td>TIA</td> </tr> <tr> <td>B</td> <td>02.07.2015</td> <td>Amendments to Lower-Ground Flat</td> <td>TIA</td> </tr> </tbody> </table>	AMENDMENTS				REV	DATE	DESCRIPTION	BY	A	21.02.2015	Amendments to design to reflect LTH Criteria	TIA	B	02.07.2015	Amendments to Lower-Ground Flat	TIA	<p>CONSULTANT(S)</p>	<p>CLIENT(S)</p> <p>AARON HORN</p>	<p>PROJECT</p> <p>126 CAMDEN ROAD, LONDON NW1 9EE</p>	<p>DRAWING TITLE(S)</p> <p>PROPOSED LOWER GROUND PLAN</p>	<p>SCALE</p> <p>1:50 @ A3</p>	<p>DRAWN</p> <p>TIA</p>	<p>CHECKED</p> <p>TIA</p>
	AMENDMENTS																								
REV	DATE	DESCRIPTION	BY																						
A	21.02.2015	Amendments to design to reflect LTH Criteria	TIA																						
B	02.07.2015	Amendments to Lower-Ground Flat	TIA																						
							<p>PROJECT NUMBER</p> <p>TIA-CAM-0043</p>	<p>DATE</p> <p>MARCH 2015</p>	<p>REVISION</p> <p style="font-size: 2em; font-weight: bold;">B</p>																
							<p>DRAWING NUMBER</p> <p>PA-A-2011</p>																		