

NOTE:  
All new joinery, plasterwork etc. to be to correct historical detail. New work to be in accordance with the Building Regulation and to the approval of the Local Authority.

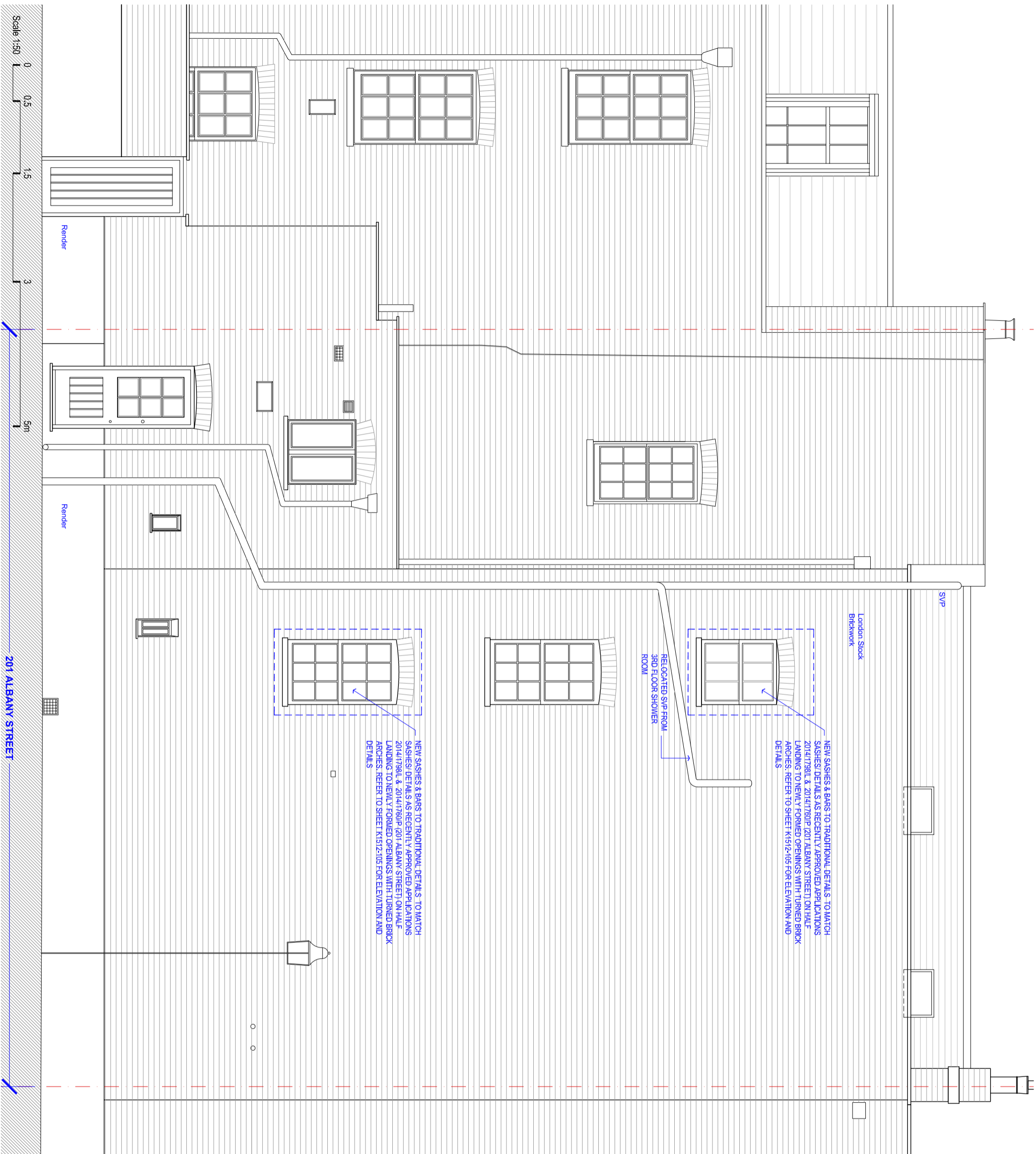

REVISIONS

**KERR PARKER ASSOCIATES LTD**

THE GRANARY, COPPID HALL, NORTH STIFFORD, ESSEX, RM16 5UE  
TEL: 01376-977231

Proposed Rear Elevation

**DRAWING**  
201 Albany Street, London  
NW1 4AB

SCALE 1:150 @ A3      DATE 01/07/2015  
DRAWN AH      CHECKED GK  
DRAWING NO.      REV.  
K-1530-104      -