

NOTE:
All new joinery, plasterwork etc. to be to correct historical detail. New work to be in accordance with the Building Regulation and to the approval of the Local Authority.

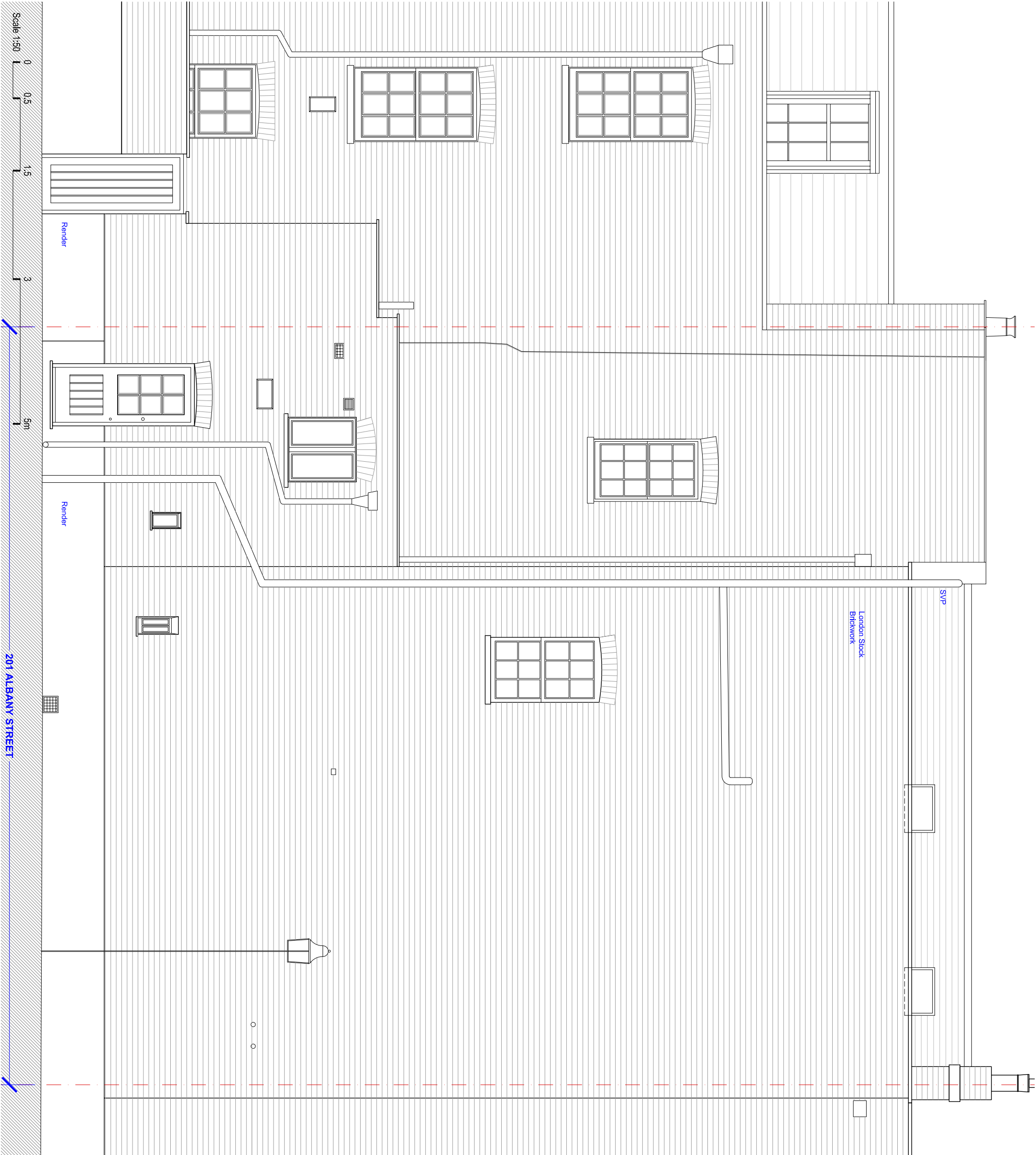

REVISIONS

--

KERR PARKER ASSOCIATES LTD

THE GRAMARY, COPPID HALL, NORTH STIFFORD, ESSEX RM16 5UE
TEL: 01376-977723

Existing Rear Elevation

DRAWING

201 Albany Street, London
NW1 4AB

SCALE 1:50 @ A3 DATE 01/07/2015

DRAWN AH CHECKED GK

DRAWING NO. K-1530-04 REV. -