

**NOTE:**  
All new joinery, plasterwork etc. to be to correct historical detail. New work to be in accordance with the Building Regulation and to the approval of the Local Authority.

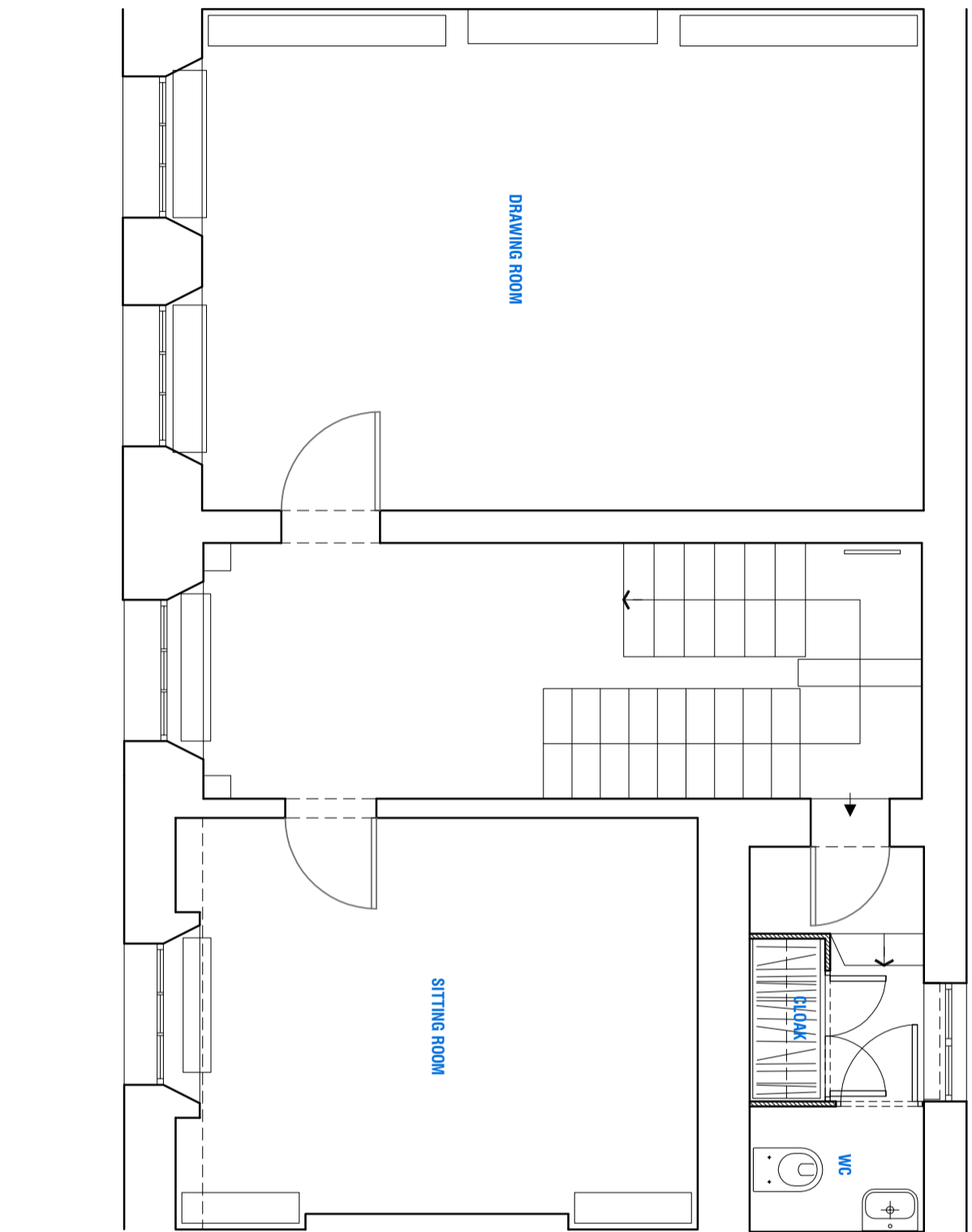

REVISIONS

**KERR PARKER ASSOCIATES**  
**LTD**

THE GRANARY, COPPID HALL, NORTH STIFFORD, ESSEX RM16 5UE  
TEL: 01375-377731

### Existing First Floor Plan

## DRAWING

201 Albany Street, London  
NW1 4AB

**SCALE** 1:50 @ A3 **DATE** 01/07/2015

**DRAWN AW** **CHECKED GK**

**DRAWING NO.** **REV.**

K-1530-02

1

