

Reference Plan  
Scale 1:1000

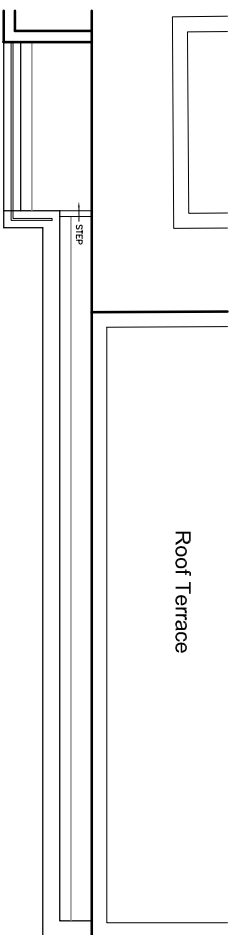

Partial Roof Plan  
As Existing  
Scale 1:200

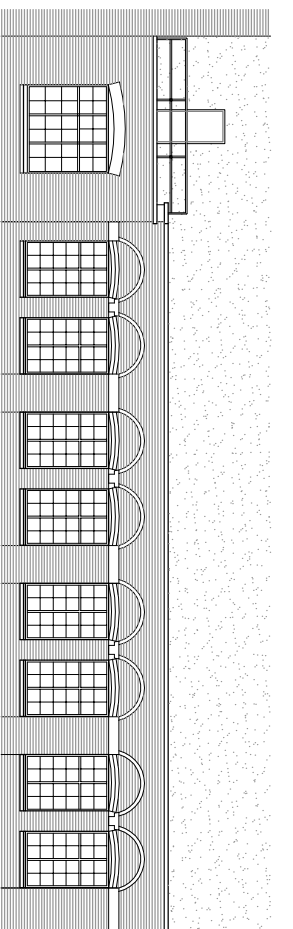

Elevation B - Stephenson Way  
Partial Elevation As Existing  
Scale 1:200

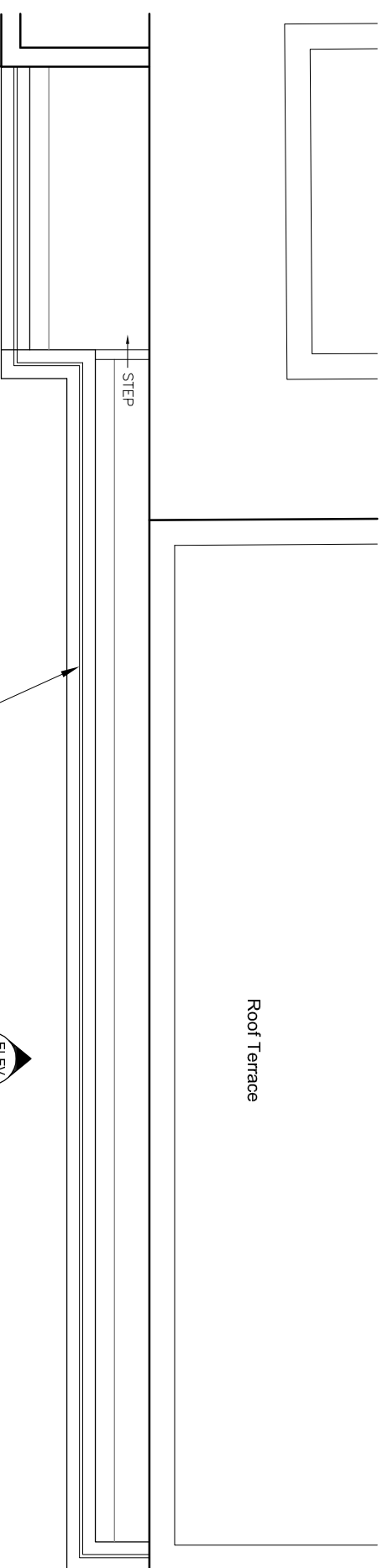

Partial Roof Plan  
As Proposed

New length balustrade to be installed to provide 1100mm high railed protection above finished deck level

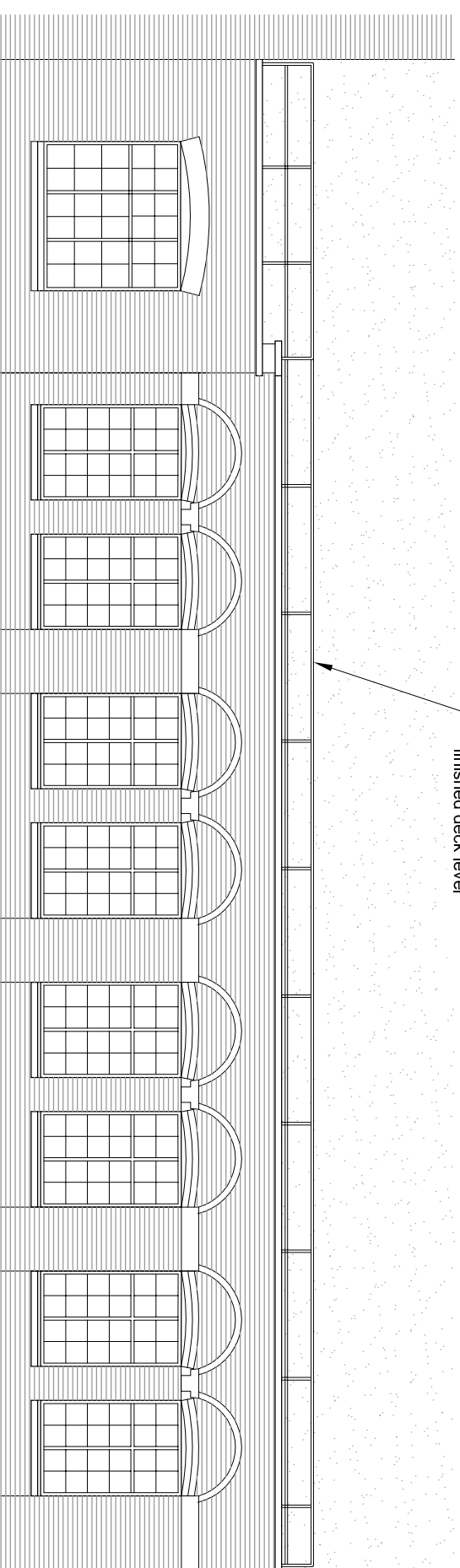

Elevation B - Stephenson Way  
Partial Elevation As Proposed

Health & Safety Notes	
Do not scale. Work from figured dimensions only. Except where scalling for Town Planning purposes is a requirement. All dimensions to be checked on site prior to commencement of work or manufacturing.	
REV	REVISION DESCRIPTION LINE
Issue	Description
dd mm yy	Date

Status	PRELIMINARY NOT TO BE USED FOR CONSTRUCTION
Scales	1:100 @ A3
Original Size	A3
North	
Author	Checker
Date	Date
Copyright reserved	

Client	Royal College of General Practitioners
50mm on Original	

Project	Health and Safety Roof Works Area 2 - Balustrade to Stephenson Way
Title	

5 Abbey Court, Fraser Road, Priory Business Park, Bedford, MK44 3WH TEL: 01234 261 244 FAX: 01234 831 437 Email: Enquiries@be1.co.uk Web: www.be1architects.co.uk	
Offices also at: Bristol, Cardiff, London, East Midlands and Sheffield	
Project No.	LCN15-9
Drawing No.	03

DRAFT