

This drawing is copyright and may not be copied or reproduced without the written consent of this practice

The contractor is responsible for setting out and must check all levels and dimensions prior to work being put in hand

This drawing should not be scaled. Only written dimensions are to be taken in respect of this project

The Architect is to be immediately notified of any suspected omissions or discrepancies

REV	DATE	COMMENT	REV BY
Rev. A	29.05.15	Box orientation amended at planners' request	FMB

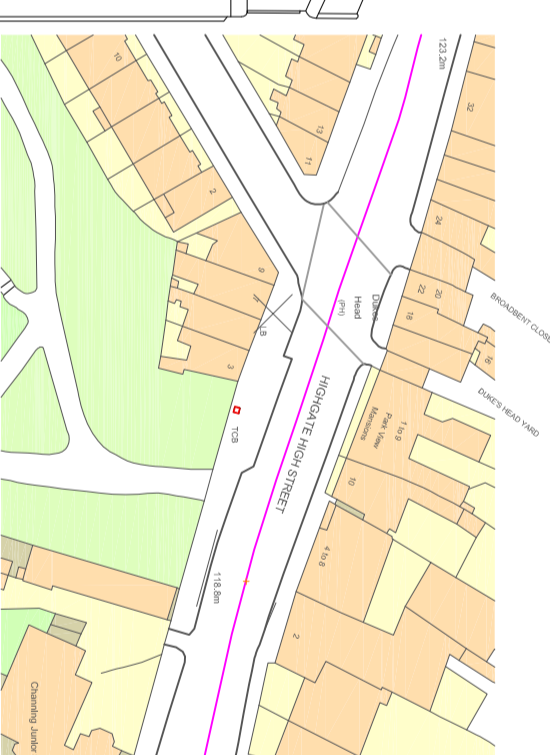

Mapping contents (c) Crown copyright and database rights 2015 Ordnance Survey 100035207

**Location Plan**  
1:1250

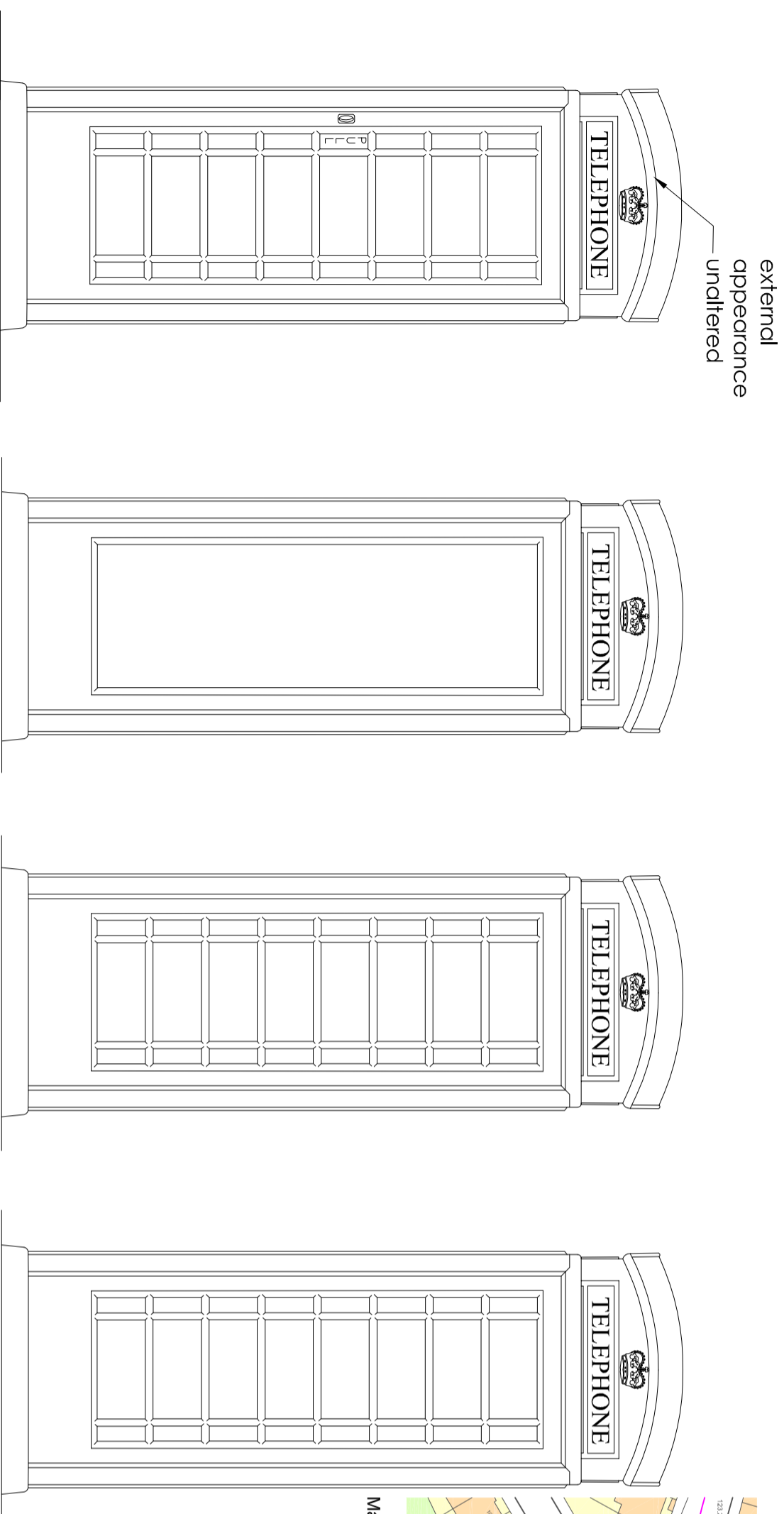

external appearance unaltered

**Proposed Side Elevation 1**  
@ 1 : 20

**Proposed Rear Elevation**  
@ 1 : 20

**Proposed Front Elevation**  
@ 1 : 20

**Proposed Side Elevation 2**  
@ 1 : 20



**Block Plan**  
1:500

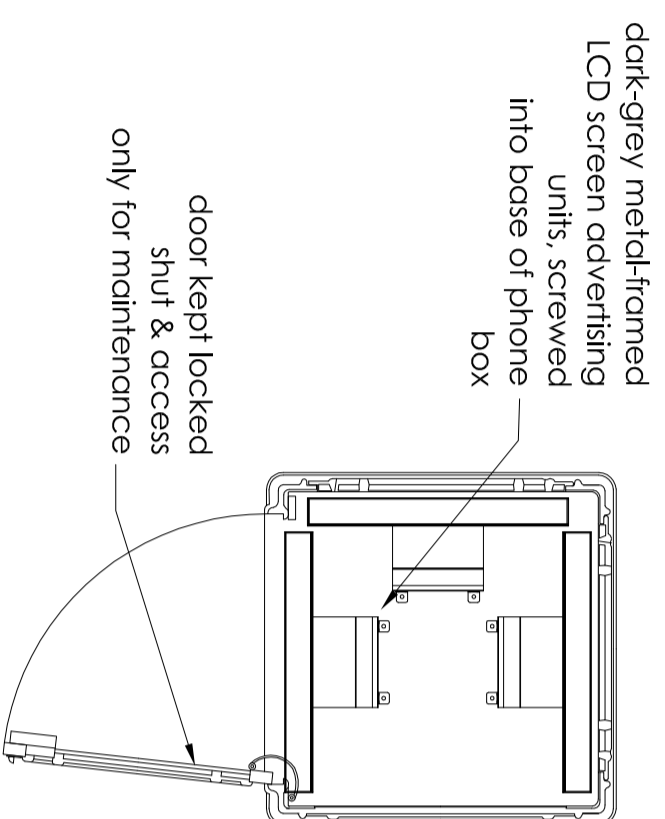
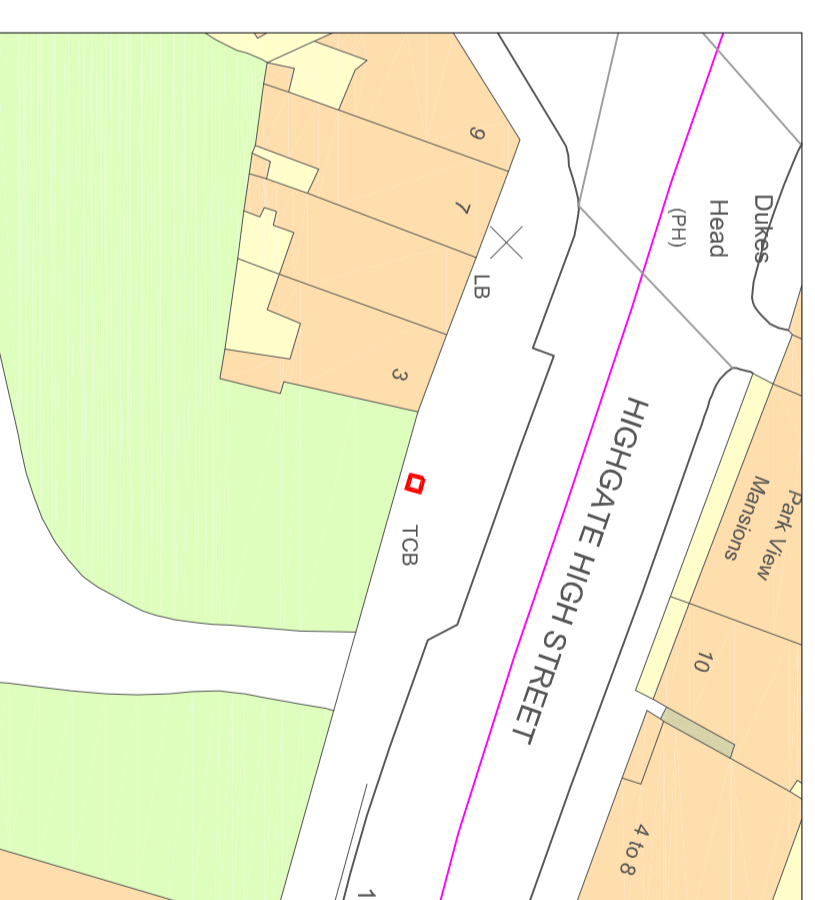

**Proposed Plan Showing Door Open & Access for Modular Unit @ 1 : 20**

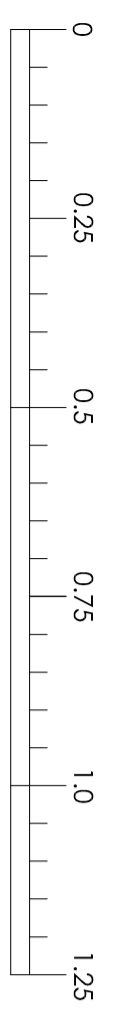

1:10 Scale Bar



1:20 Scale Bar

**Typical Proposed Elevation of Screen Unit @ 1 : 20**

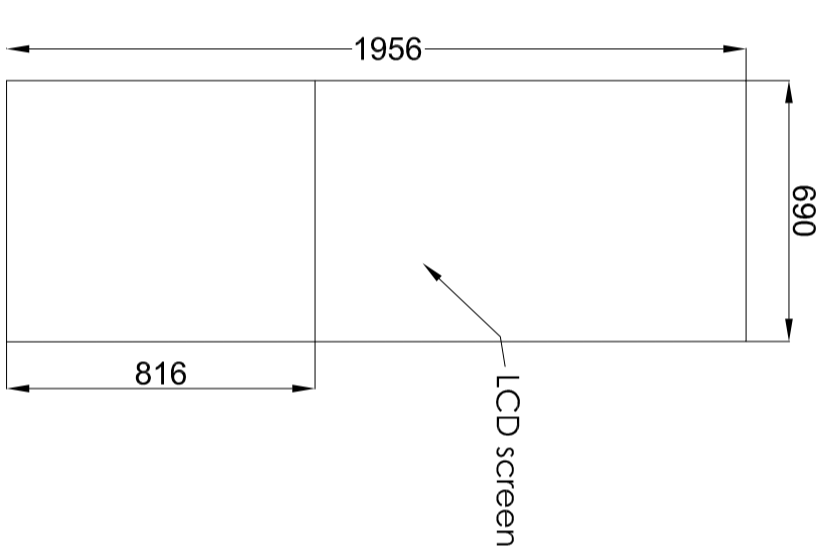

**Typical Proposed Section A-A @ 1 : 20**

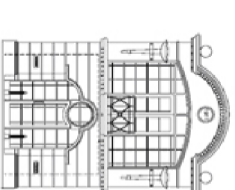
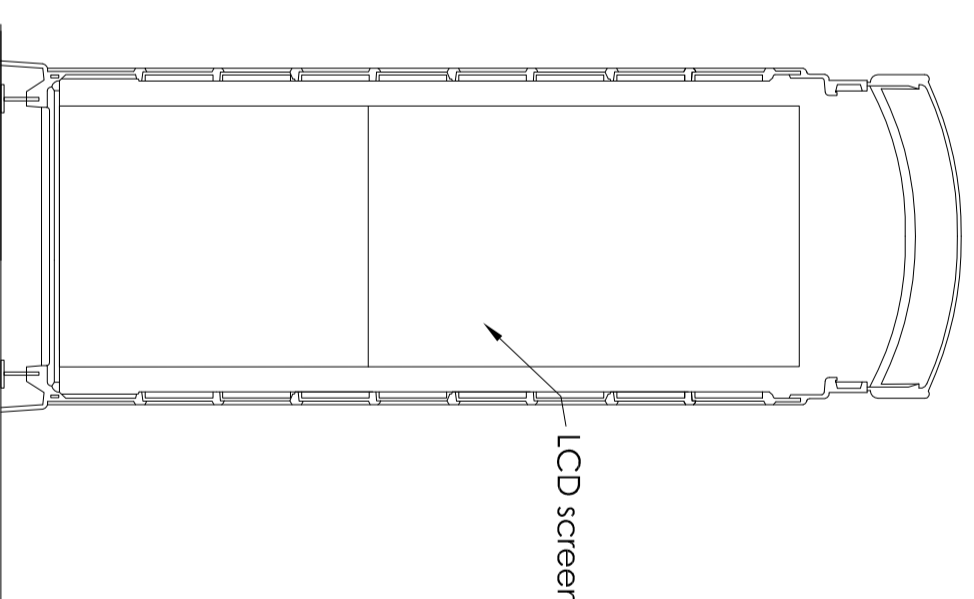

**MILES BROE ARCHITECTURE LLP**  
CHARTERED ARCHITECTS AND PLANNING CONSULTANTS

Sussex Innovation Centre,  
Suite 18, Science Park Square,  
Falmer, Brighton,  
East Sussex, BN1 9SB  
Telephone: 01273 880677  
www.milesbroearchitects.co.uk

CLIENT **THINKING OUTSIDE THE BOX**

PROJECT **3NO. NEW DIGITAL ADVERTISING  
SCREENS IN 1NO. REDUNDANT  
TELEPHONE BOX**

**@ OUTSIDE  
1 HIGHGATE HIGH STREET,  
LONDON, N6 5JR**

DRAWING

**PROPOSED PLANS, ELEVATIONS,  
SECTIONS & DETAILS AND  
PROPOSED BLOCK & LOCATION  
PLANS**

scale	date	drawn
1:20, 1:500	June 2015	FMB
1:1250 @ A2		
job no	drawing no	revision
9232-16.13	PL04	.