

Copyright of this drawing is vested in 5plus Architects and it must not be copied or reproduced without written consent. Figured dimensions only are to be taken from this drawing. DO NOT SCALE OFF THIS DRAWING. If in doubt ASK. All contractors must refer to the text and be responsible for taking and checking all dimensions relative to their work. Splice marks are to be avoided at any junction between drawings and the conditions. This drawing is for reference only and should not be used for construction or other purposes. All dimensions and levels should be taken only from those values stated in text on the drawing. This drawing should be read in conjunction with drawings & specifications from structural, mechanical & electrical engineers. KEY PLAN:

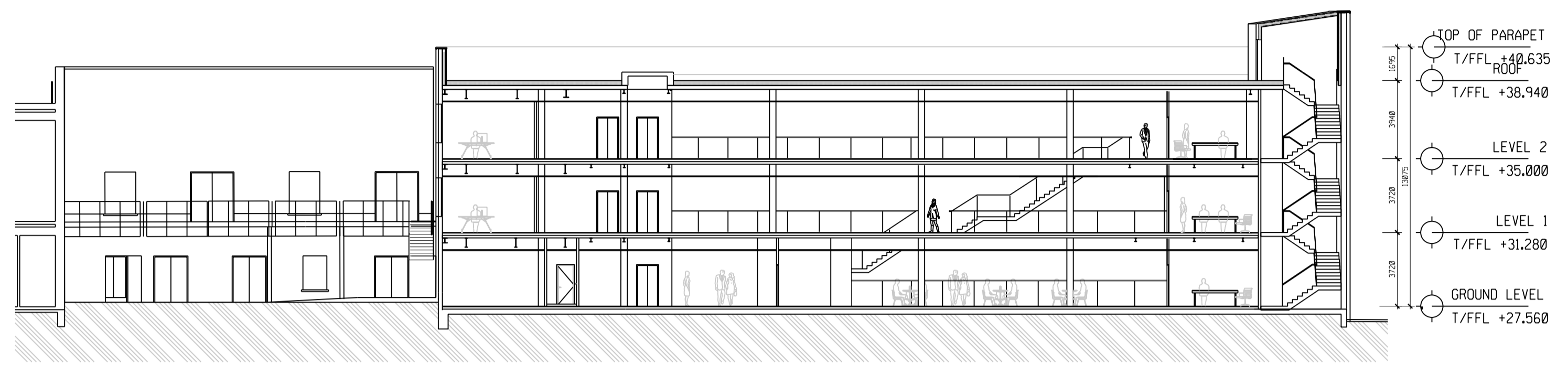

01 EXISTING SECTION
1 : 200

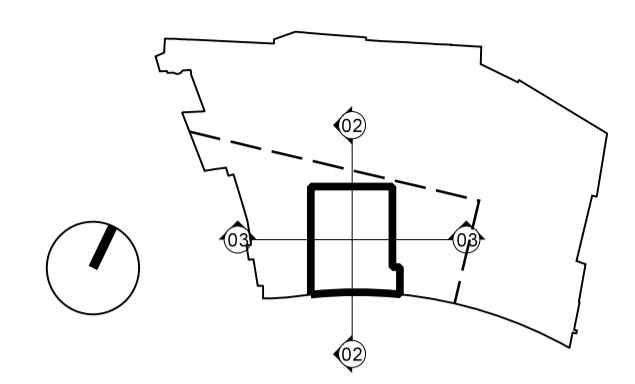
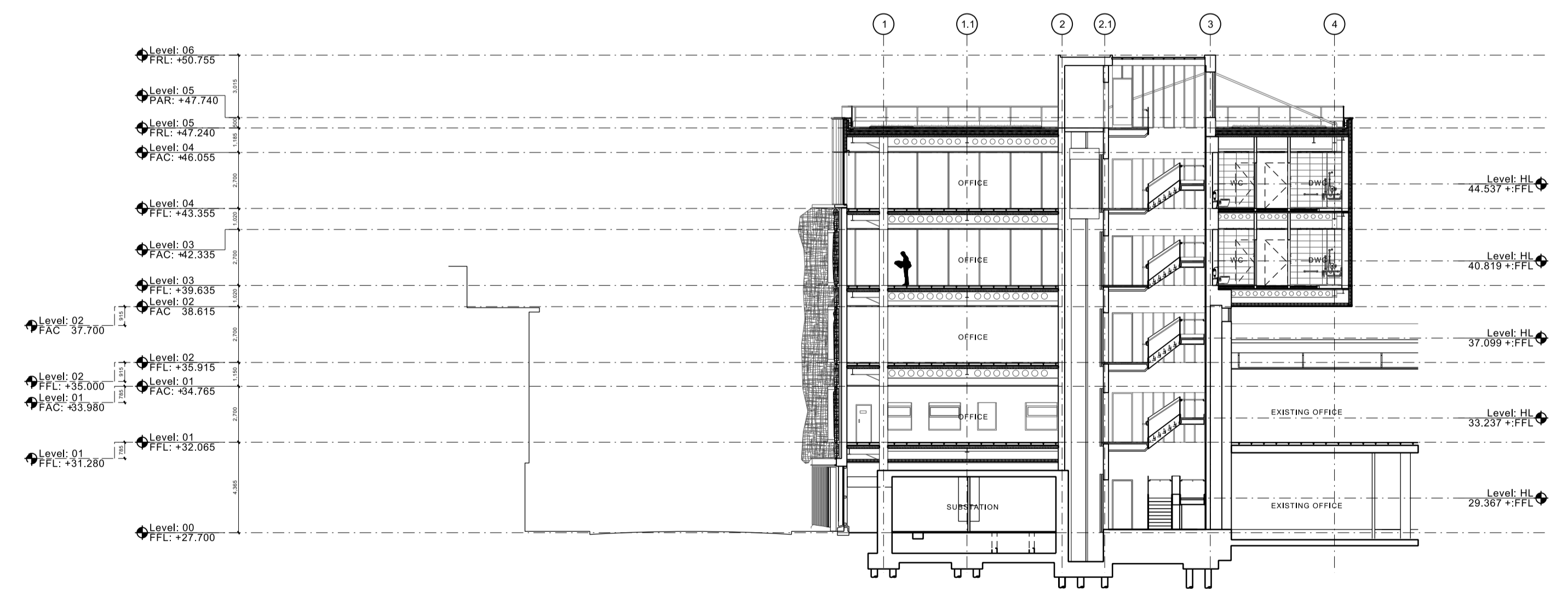

02 PROPOSED SECTION
1 : 200

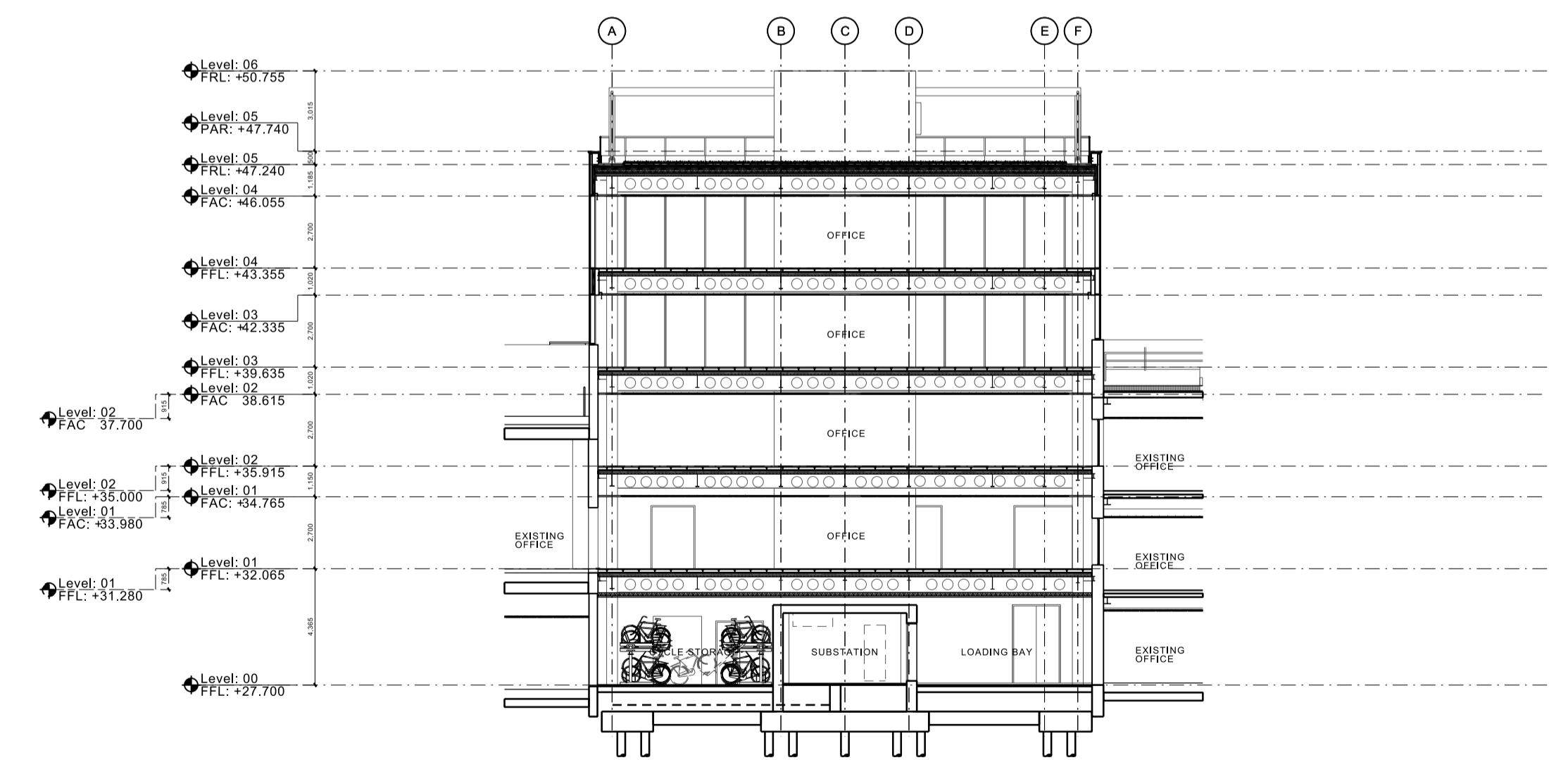

03 PROPOSED SECTION
1 : 200

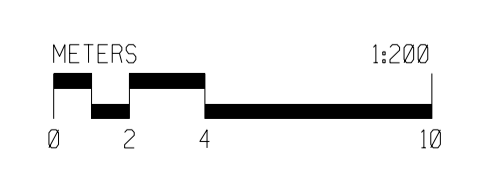

REV	DATE	DETAILS
T2	10/06/15	Issued for Tender
T2	05/06/15	Issued for Tender

104-110 Goswell Road
London
EC1V 7DH
t. +44 (0)20 253 7644
www.5plusarchitects.com

PROJECT: VIMN Courtyard Infill
Camden
TITLE: Architecture Sections
Existing & Proposed Sections
SCALE: 1:200
ORIGIN DATE: 05/06/15
DRAWN: OR
CHECKED: AT
STATUS: Tender
PROJECT DRAWING NO: 05445 A4-DPA-017
REV: T2
Architecture | Masterplanning | Interiors | Graphics | Branding