

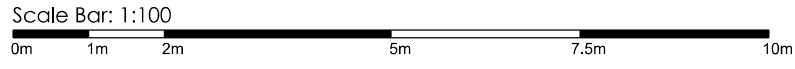

- Annotation Key**
- EXISTING
 - 01 Yellow London stock brick
 - 02 Stucco render
 - 03 Tetra style pilaster
 - 04 Painted timber front door
 - 05 Painted timber windows
 - 06 Cast iron balconies
 - 07 Entablature
 - 08 Cornice
 - 09 Slate roof
 - 10 Flat roof
 - 11 Dormer window
 - 12 Roof vent
 - 13 Roof light
 - 14 Cast iron railings
 - 15 Roof railings
 - 16 Cast iron RWP
 - 17 Soil pipe
 - 18 Extension at lower ground level
 - 19 Brick boundary wall
 - 20 Tree with TPO

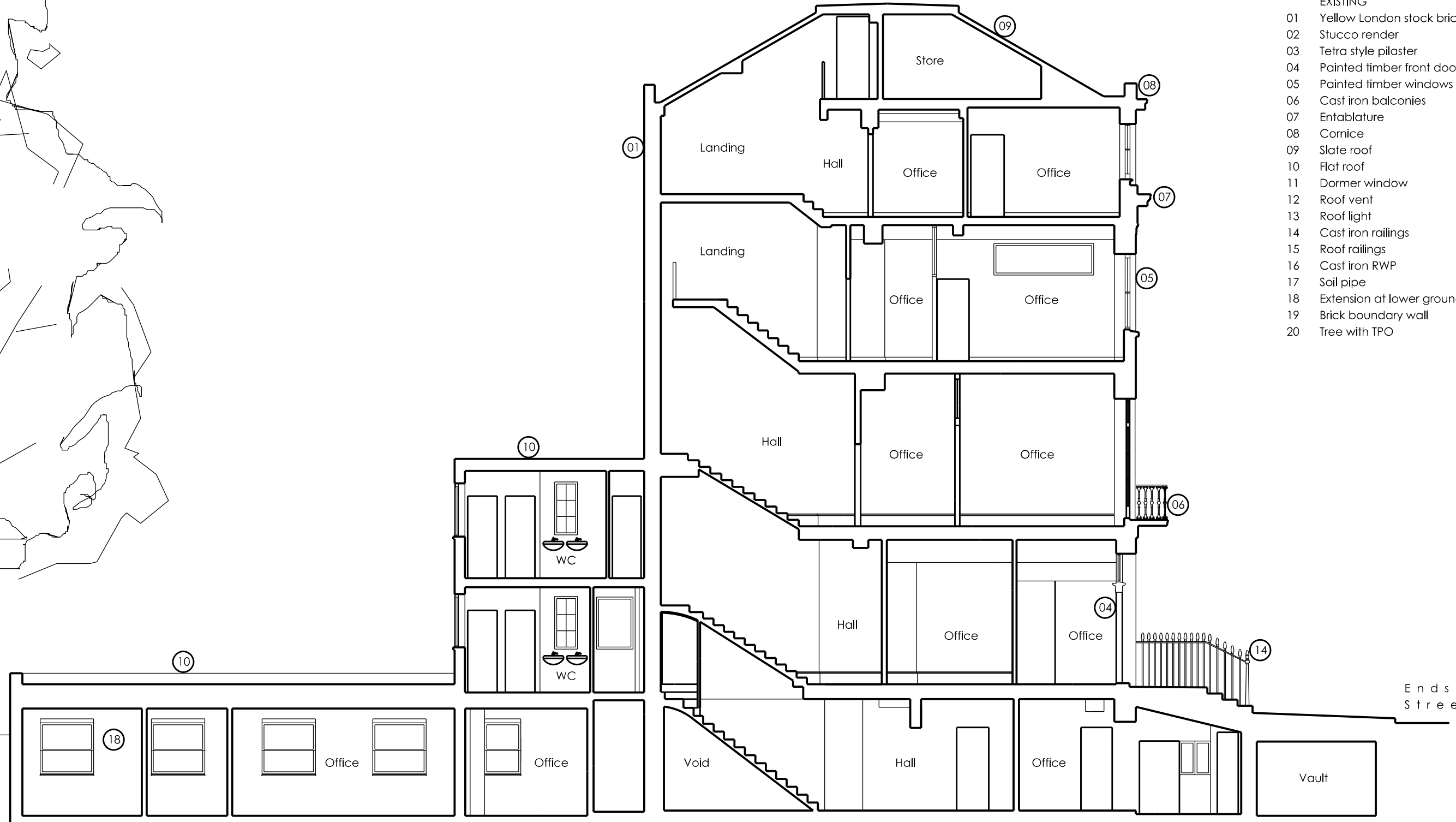

Section A-A

<table border="1"> <tr> <th>Initial</th> <th>Checked</th> </tr> <tr> <td>HJ</td> <td>HJ</td> </tr> <tr> <th>Initial</th> <th>Checked</th> </tr> <tr> <td>MA</td> <td>MA</td> </tr> <tr> <th>Revision description</th> <th>Revision</th> </tr> <tr> <td>06.05.15 Planning application submission</td> <td>A</td> </tr> <tr> <td>14.05.15 Planning application submission</td> <td>B</td> </tr> <tr> <th>Rev/Date</th> <th></th> </tr> <tr> <td></td> <td></td> </tr> </table>	Initial	Checked	HJ	HJ	Initial	Checked	MA	MA	Revision description	Revision	06.05.15 Planning application submission	A	14.05.15 Planning application submission	B	Rev/Date				<p>Notes</p> <p>This drawing is copyright and must not be reproduced or disclosed to third parties without the prior written permission of Rio architects Limited.</p> <p>Do not scale this drawing. Responsibility is not accepted by Rio architects limited for errors made by others in scaling from this drawing.</p> <p>Use only written dimensions. Contractor must verify all dimensions before commencing work and any discrepancies are to be notified in writing to Rio architects limited immediately.</p> <p>This drawing is to be read in conjunction with all relevant project drawings and specifications prepared by Rio architects limited and other relevant consultants, specialists etc.</p> <p>All survey information incorporated within this drawing cannot be guaranteed as accurate unless confirmed by a fixed dimension.</p> <p>All dimensions are in millimetres unless noted otherwise.</p> <p>CDM notes are provided to assist the contractor in managing residual hazards identified during the design stage. Any such notes do not relieve the contractor of his duties and he must provide a safe system of work of work based on method statements, risk assessments etc.</p>	<p>DRAWING TITLE Existing long section - A-A</p> <hr/> <p>Job No: 0235 Drawing No: AX 100 Rev: B</p> <hr/> <p>Scale: 1:100@A3 Drawn By: MA Checked By: HJ Drawn Date: 14/04/15 Checked Date: 14/04/15</p> <hr/> <p>Drawing Status PLANNING</p>	<p>CLIENT Endsleigh Street 4 Limited</p> <hr/> <p>PROJECT NAME 4 Endsleigh Street London</p>
	Initial	Checked																			
	HJ	HJ																			
	Initial	Checked																			
MA	MA																				
Revision description	Revision																				
06.05.15 Planning application submission	A																				
14.05.15 Planning application submission	B																				
Rev/Date																					
<p>Scale Bar: 1:100 0m 1m 2m 5m 7.5m 10m</p>		<p>Section A-A</p>																			
<p>Notes</p> <p>This drawing is copyright and must not be reproduced or disclosed to third parties without the prior written permission of Rio architects Limited.</p> <p>Do not scale this drawing. Responsibility is not accepted by Rio architects limited for errors made by others in scaling from this drawing.</p> <p>Use only written dimensions. Contractor must verify all dimensions before commencing work and any discrepancies are to be notified in writing to Rio architects limited immediately.</p> <p>This drawing is to be read in conjunction with all relevant project drawings and specifications prepared by Rio architects limited and other relevant consultants, specialists etc.</p> <p>All survey information incorporated within this drawing cannot be guaranteed as accurate unless confirmed by a fixed dimension.</p> <p>All dimensions are in millimetres unless noted otherwise.</p> <p>CDM notes are provided to assist the contractor in managing residual hazards identified during the design stage. Any such notes do not relieve the contractor of his duties and he must provide a safe system of work of work based on method statements, risk assessments etc.</p>		<p>DRAWING TITLE Existing long section - A-A</p> <hr/> <p>Job No: 0235 Drawing No: AX 100 Rev: B</p> <hr/> <p>Scale: 1:100@A3 Drawn By: MA Checked By: HJ Drawn Date: 14/04/15 Checked Date: 14/04/15</p> <hr/> <p>Drawing Status PLANNING</p>																			
<p>Scale Bar: 1:100 0m 1m 2m 5m 7.5m 10m</p>		<p>Section A-A</p>																			

www.rioarchitects.com

RIO architects

Y Sllwddio, 21a Allensbank Road, Cardiff, CF14 3PN

tel 44 (0) 2920 250066
 email studio@rioarchitects.com
 facebook www.facebook.com/RioArchitectsLtd
 linkedIn www.linkedin.com/company/rio-architects