

Cafeteria

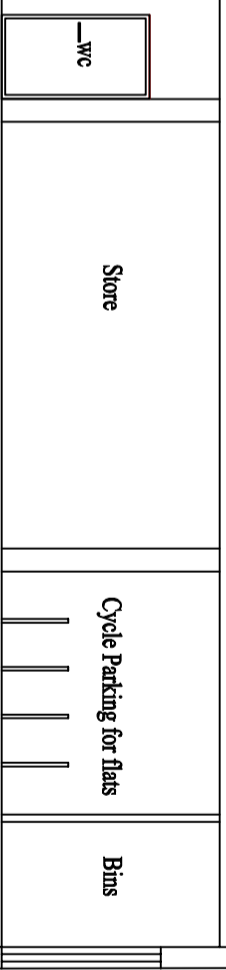
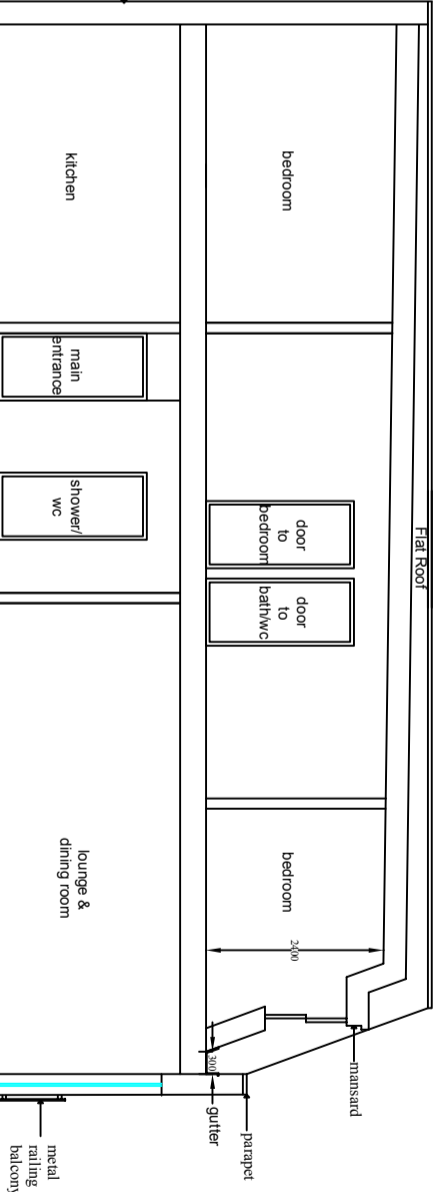
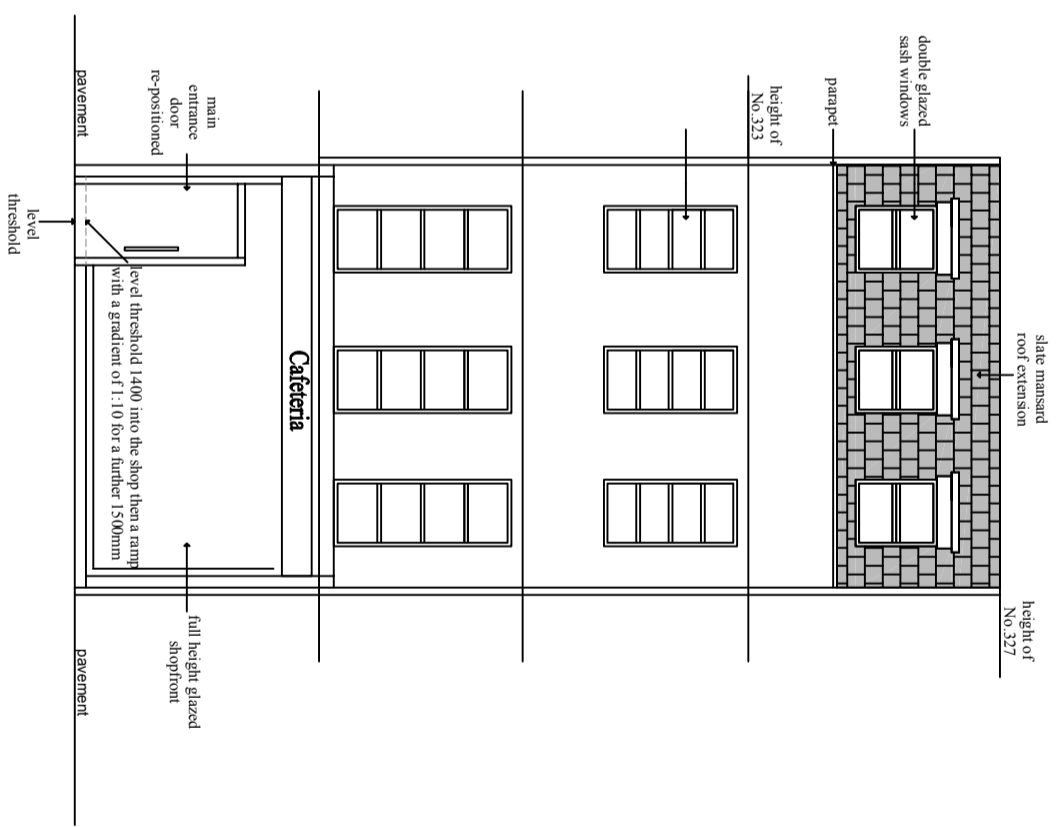

PROPOSED DD CROSS SECTION

**Job Title**  
**325 Kentish Town Road**  
**London, NW5 2TJ**

Extension to shop, 3 storey rear extension, additional floor at the front to create in total 5 flats:  
 1x3 beds  
 3x1 bed

**Client**  
**Ali Musani**  
**1109 Greenford Road**  
**Greenford**  
**Middlesex UB6 0DP**  
 Email: ali@dewood.co.uk  
 Mobile: 07712-563254

**Client**  
**Mr Armin Merali**

**Drawn**  
**Ali Musani**

Scale: 1:100 / A3

Date: 24/06/2015

Drawing Number: 8

Notes: Proposed shop accessibility