

TOTTENHAM COURT ROAD

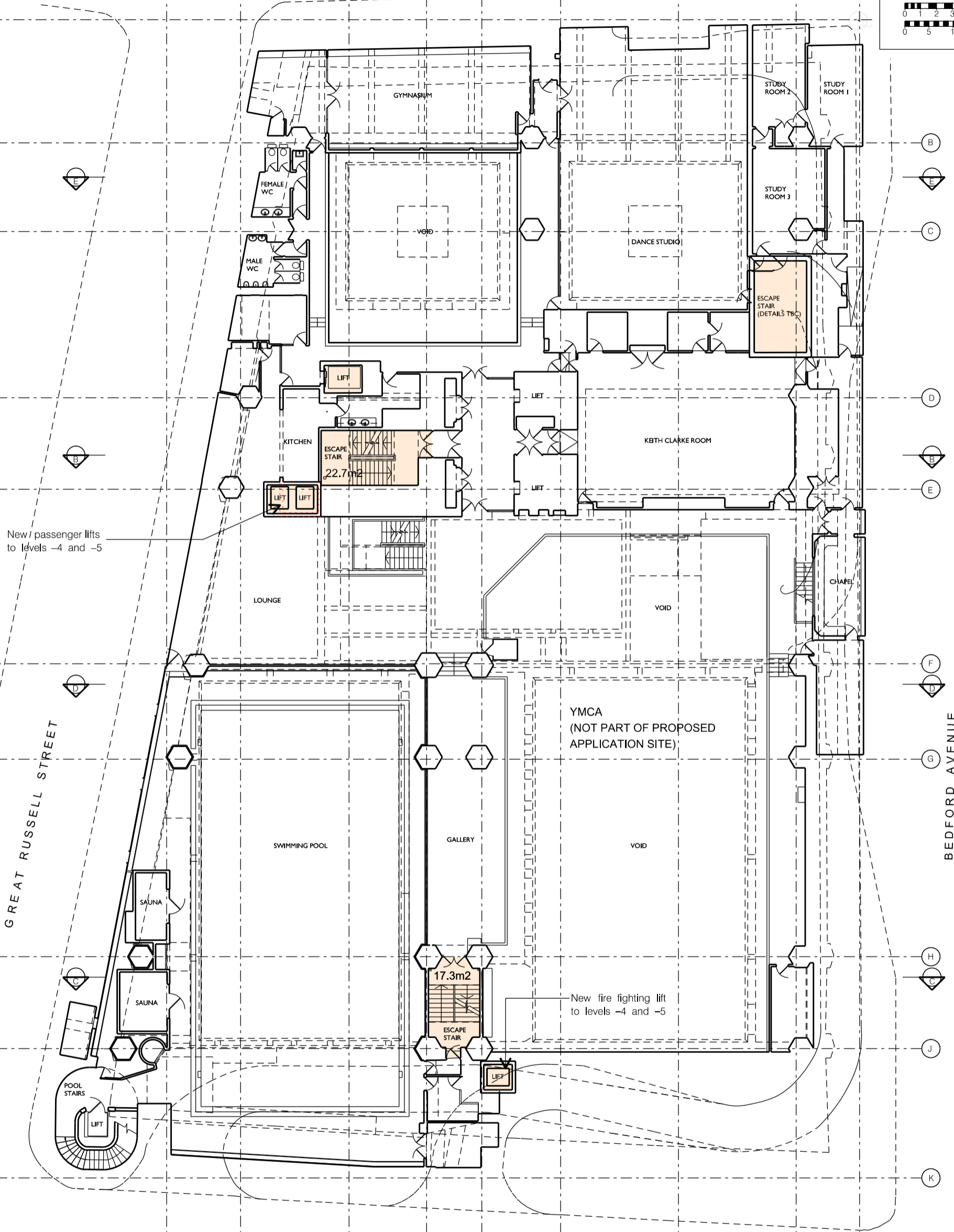

NORTH

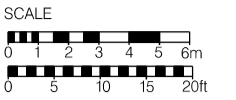

New / passenger lifts to levels -4 and -5

New fire fighting lift to levels -4 and -5

YMCA (NOT PART OF PROPOSED APPLICATION SITE)

ADELINE PLACE

GREAT RUSSELL STREET

BEDFORD AVENUE

REV.	DESCRIPTION	DATE
C	Revised following pre-application consultation	23/03/15
B	YMCA layout updated	03/03/15
A	Updated following MEP advice	09/02/15

PROJECT  
112A GREAT RUSSELL STREET  
LONDON WC1B 3NP

DRAWING TITLE  
PROPOSED BASEMENT LEVEL -1  
FLOOR PLAN

SCALE: 1:250 @ A3 DATE: NOVEMBER 2014

DRAWING NO. 2897 / P 12 REV. C

80 BOROUGH HIGH STREET  
LONDON SE1 1LL

TEL: 020 7463 3900 FAX: 020 7463 3900  
WWW.PRONARCHITECTS.COM

**PRON**

ARCHITECTS DESIGNERS PLANNERS