

ALL DIMENSIONS TO BE CHECKED ON SITE

NOTES

Any discrepancy between this drawing & the Specification or Structural Engineers' drawings to be reported to the Contract Administrator prior to ordering materials or starting work thereon. Generally the Specification supersedes any variations from this drawing.

REVISIONS

TITLE

EXISTING GROUND FLOOR PLAN

JOB

12A & 12B CREDITON HILL
LONDON
NW6

CLIENT

MR N McLOUGHLIN



rpwood
Associates
Chartered Building Surveyors

15 WEST HILL, LONDON SW18 1RB

020 8877 0777

SCALE	DATE	DRAWN
1:50 @ A3	OCT'09	IG

DRW.No. 2009.119.01

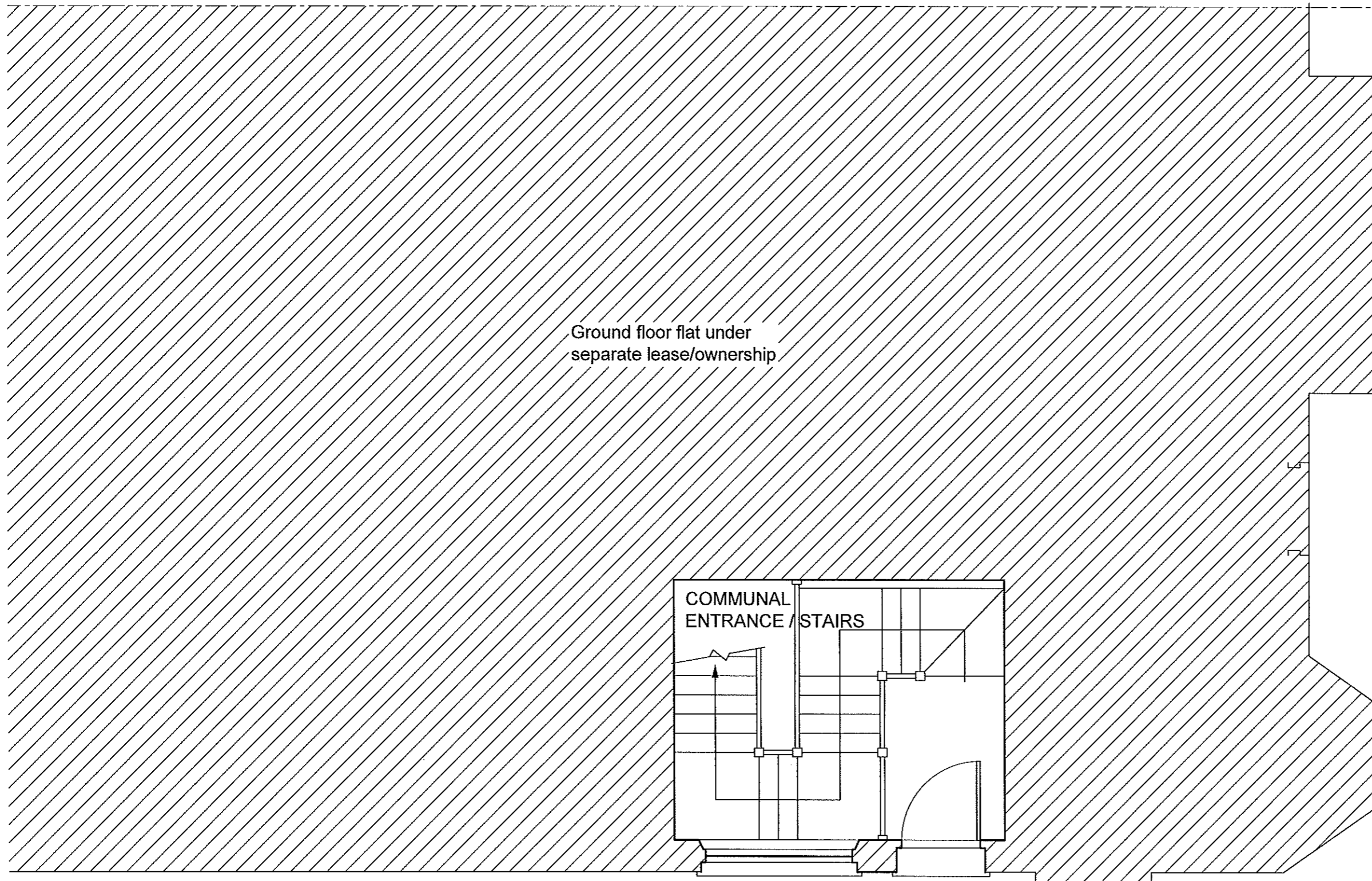

Ground floor flat under
separate lease/ownership

COMMUNAL
ENTRANCE / STAIRS

EXISTING GROUND FLOOR PLAN

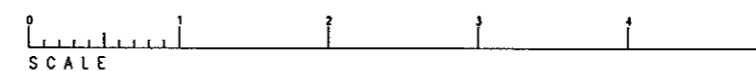

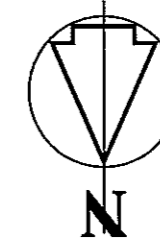

ALL DIMENSIONS TO BE CHECKED ON SITE

NOTES
 Any discrepancy between this drawing & the Specification or Structural Engineers' drawings to be reported to the Contract Administrator prior to ordering materials or starting work thereon.
 Generally the Specification supersedes any variations from this drawing.

REVISIONS

TITLE
 EXISTING FIRST FLOOR PLAN

JOB
 12A & 12B CREDITON HILL
 LONDON
 NW6

CLIENT
 MR N McLOUGHLIN

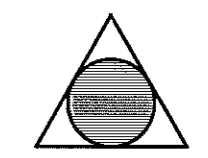

rpwood Associates
 Chartered Building Surveyors

15 WEST HILL, LONDON SW18 1RB 020 8877 0777

SCALE	DATE	DRAWN
1:50 @ A3	OCT'09	IG

DRW.No. 2009.119.02

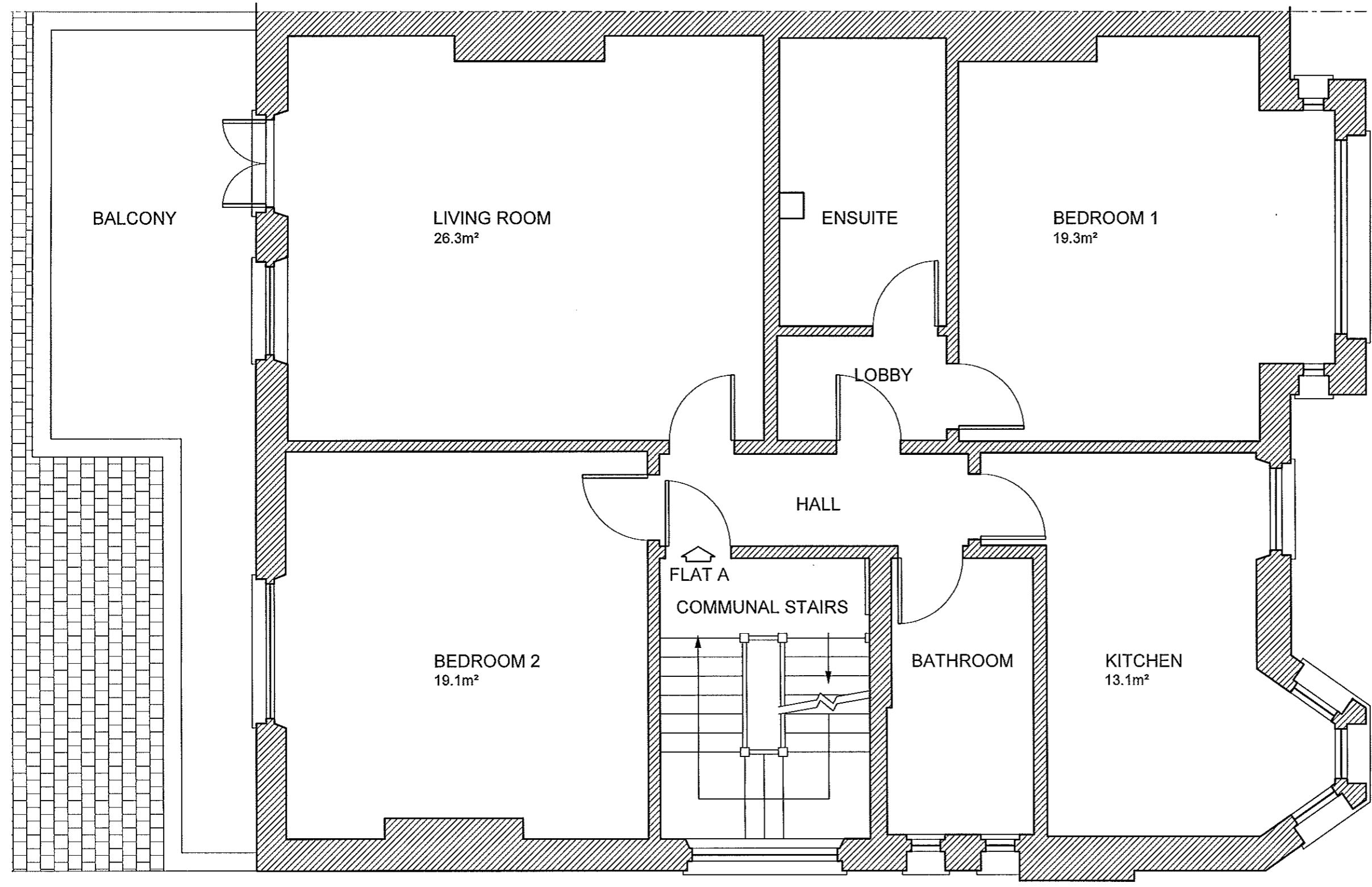

EXISTING FIRST FLOOR PLAN

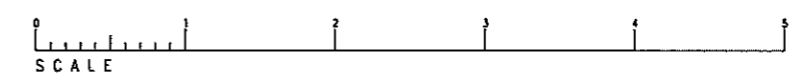

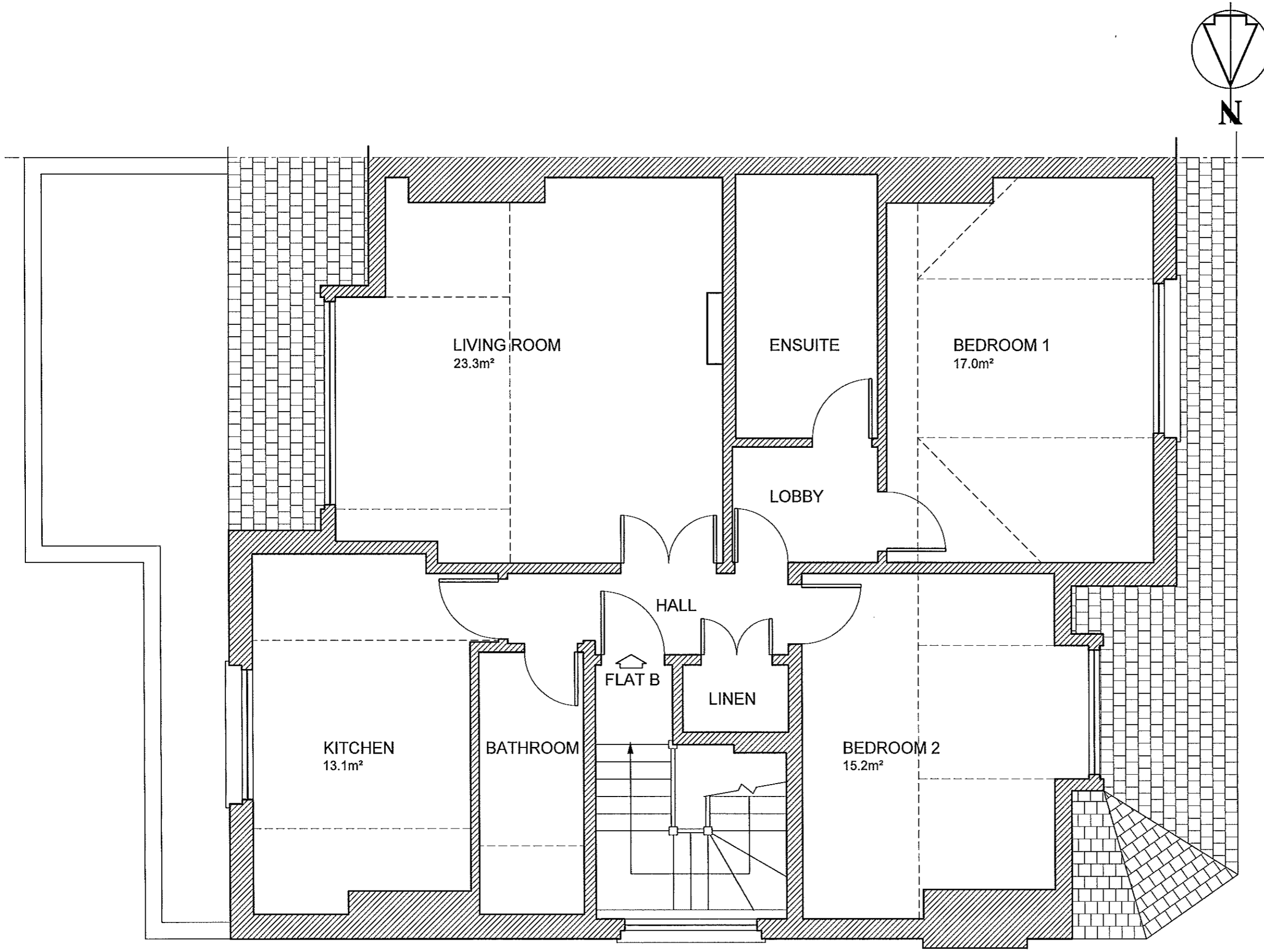

ALL DIMENSIONS TO BE CHECKED ON SITE

NOTES
 Any discrepancy between this drawing & the Specification or Structural Engineers' drawings to be reported to the Contract Administrator prior to ordering materials or starting work thereon.
 Generally the Specification supersedes any variations from this drawing.

REVISIONS

TITLE
 EXISTING SECOND FLOOR PLAN

JOB
 12A & 12B CREDITON HILL
 LONDON
 NW6

CLIENT
 MR N McLOUGHLIN

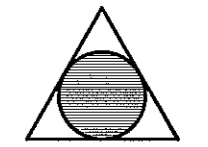

rpwood Associates
 Chartered Building Surveyors

15 WEST HILL, LONDON SW18 1RB 020 8877 0777

SCALE	DATE	DRAWN
1:50 @ A3	OCT'09	IG

DRW.No. 2009.119.03

EXISTING SECOND FLOOR PLAN

