

NOTES  
Do not scale this drawing

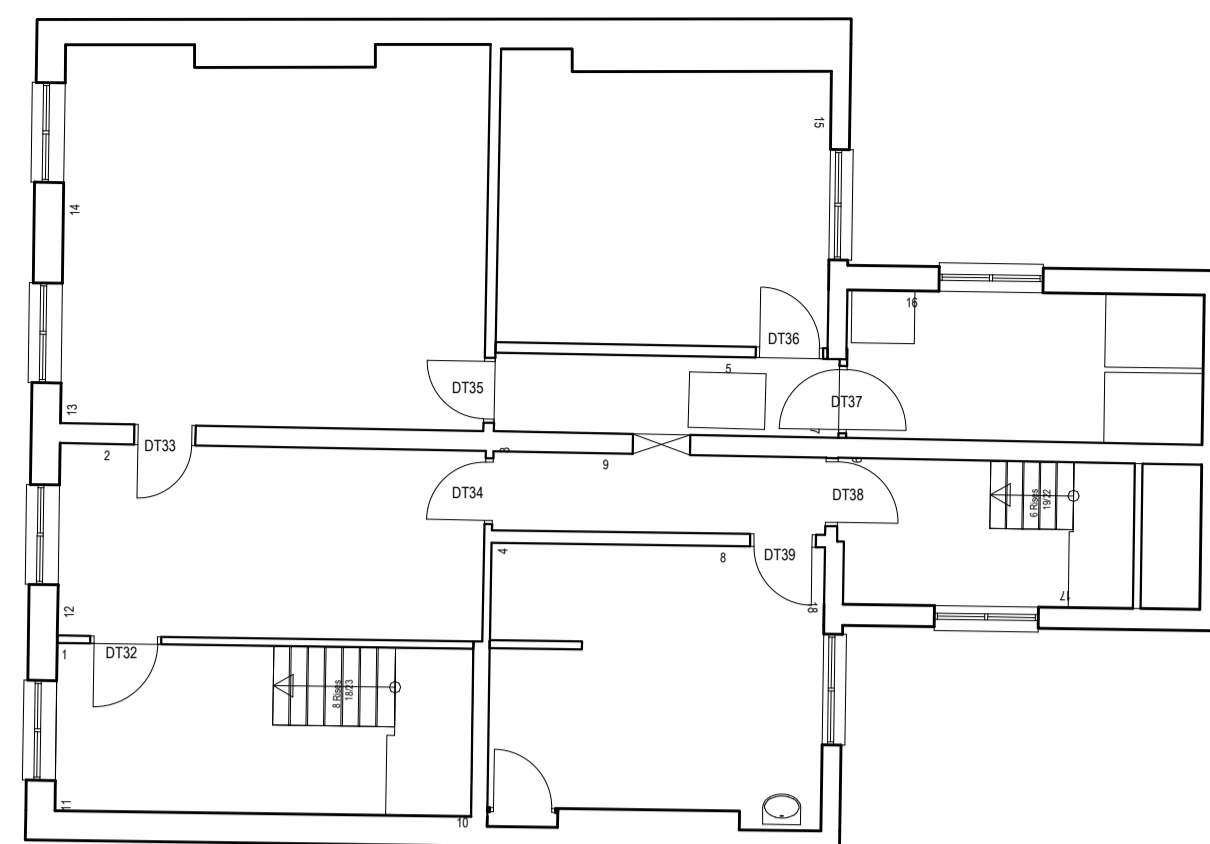

Third Floor (Ancillary Area Level)

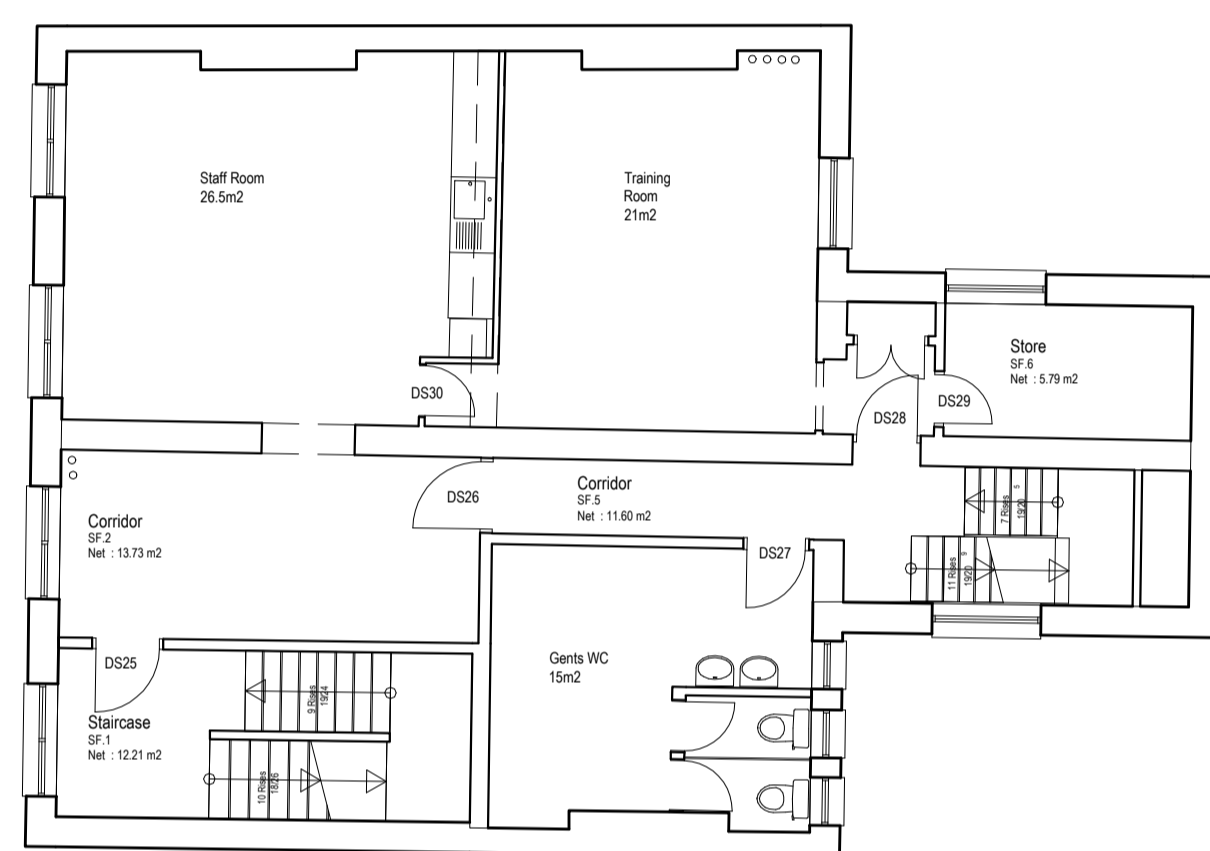

Gross Floor Area	140.4	m <sup>2</sup>
Total Sales Area	0.0	m <sup>2</sup>
NDSA	0.0	m <sup>2</sup>

Second Floor (Ancillary Area Level)

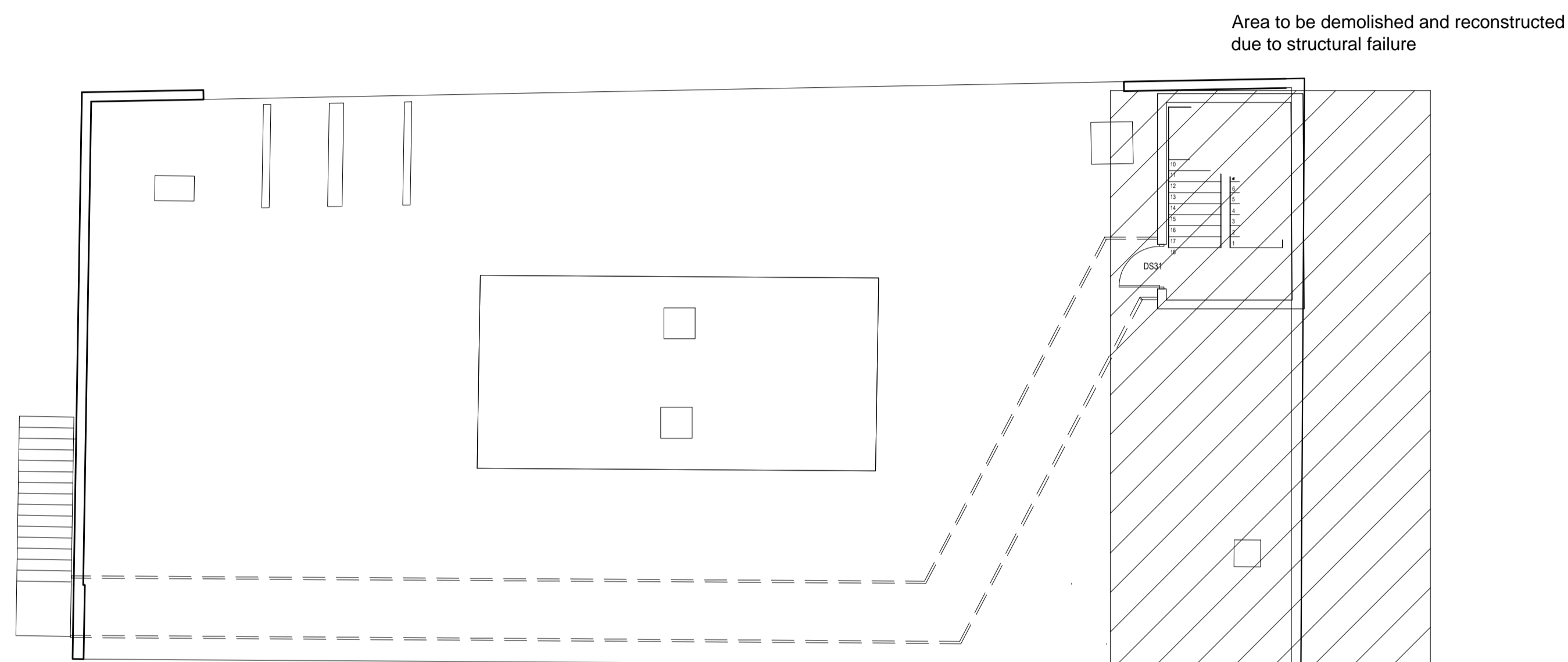

Area to be demolished and reconstructed due to structural failure

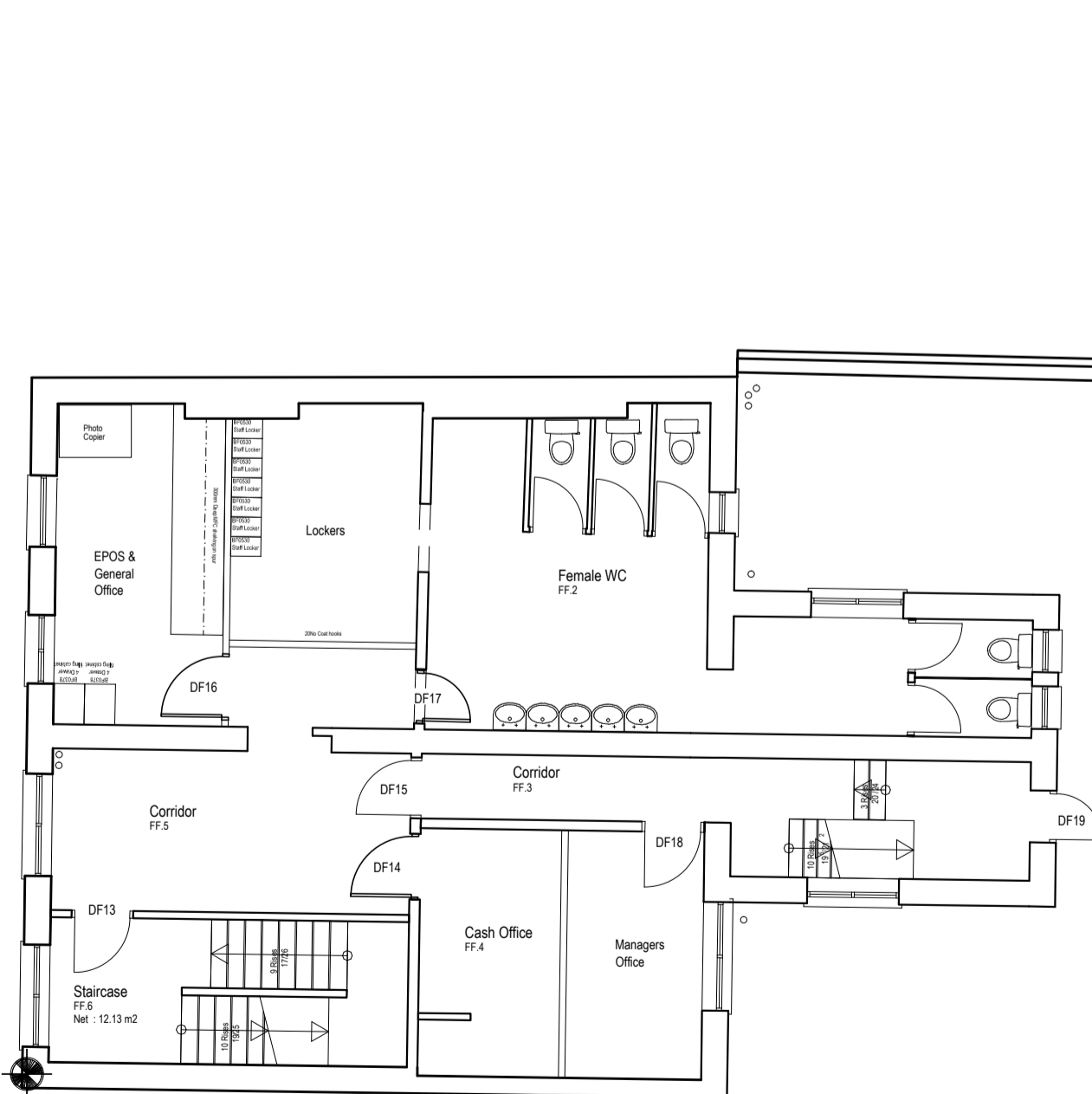

Gross Floor Area	494.8	m <sup>2</sup>
Total Sales Area	0.0	m <sup>2</sup>
NDSA	0.0	m <sup>2</sup>

First Floor (Stock Area Level)

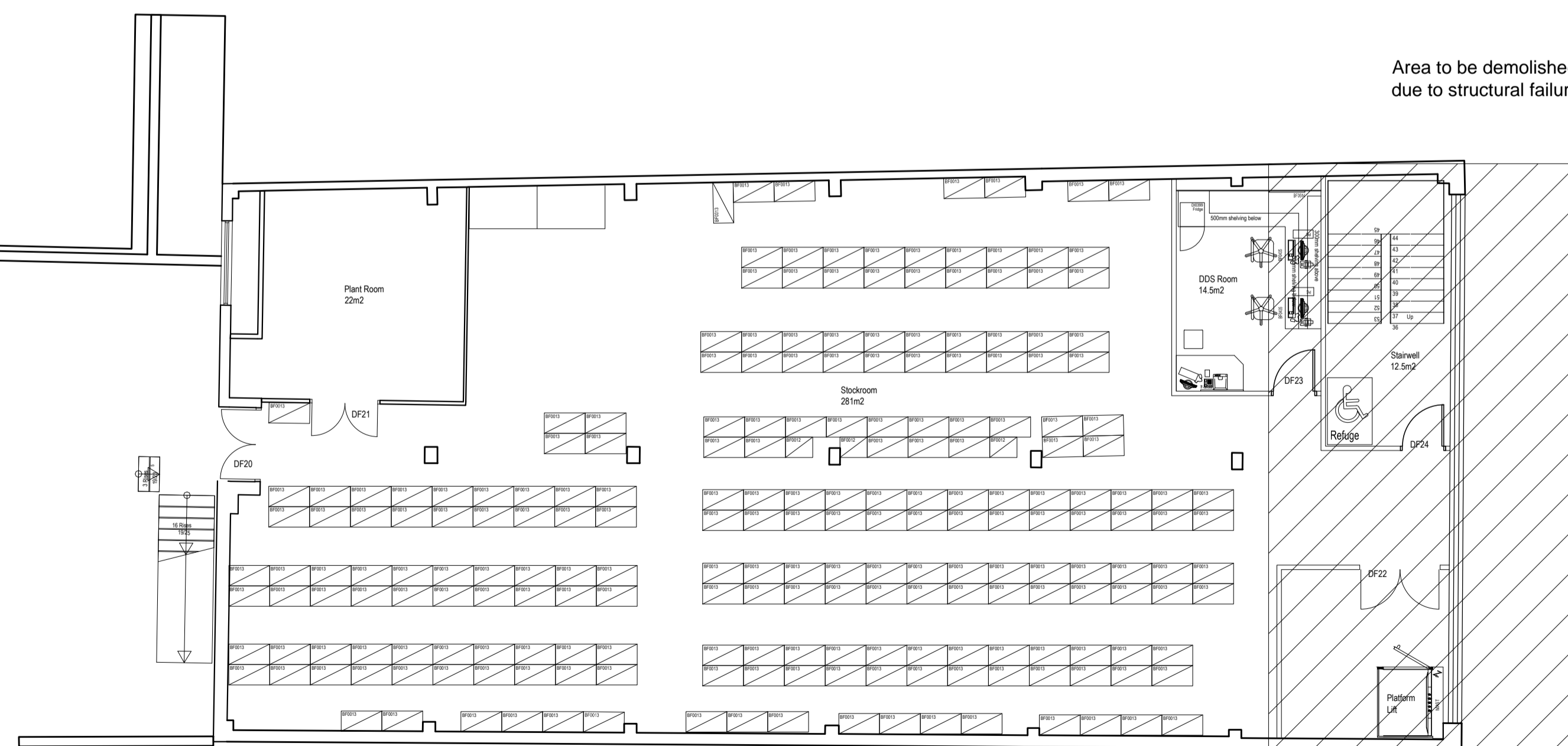

Area to be demolished and reconstructed due to structural failure

**PRELIMINARY**

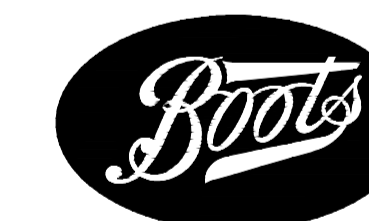

NOTTINGHAM  
NG90 1BS

0115 950 6111



105/107 High Street  
Worle  
Weston-super-Mare  
BS22 6HA  
T. 01934 523 000  
Contractor's Ref  
----

Project Name

**Store 777**  
60-62 Kilburn High Road Kilburn  
London NW9 4HJ

Drawing Title

**First Second and Third floor  
stock and ancillary area  
Proposed floor layout**

Dept.

Drawn **I.Storm**

Approved

Scale **1:100**

Date **18:06:15**

Dwg No.

**777 / C229590 / 104**

Rev.

-

